

E john B taupin - Bennie And The Jets

♩ = 67,000031
MELODY

Alto Saxophone

Alto Saxophone

Percussion SN

Percussion BD

Percussion HH

Percussion CRASH

Percussion HH OPEN

Percussion L TOM

Percussion HTOM

Tom-toms MTOM

Handclap CLAPS

RHYTHM GUITAR

Jazz Guitar

BASS

Electric Bass

Electric Bass

♩ = 67,000031
ORGAN

Percussive Organ

PIANO

Solo

Solo

Solo

Solo

Solo

Solo

Solo

Solo

5

8

11

Alto Sax.

Alto Sax.

Perc.

Perc.

Perc.

J. Gtr.

E. Bass

E. Bass

Solo

Solo

Solo

Solo

Solo

14

17

The musical score is arranged in a system with the following parts from top to bottom:

- Alto Sax. (Two staves)
- Perc. (Five staves)
- Tom-t. (Two staves)
- J. Gtr. (One staff)
- E. Bass (Two staves)
- Solo (Nine staves)

20

Alto Sax.

Alto Sax.

Perc.

Perc.

Perc.

E. Bass

E. Bass

Solo

Solo

Solo

Solo

Solo

23

Alto Sax.

Alto Sax.

Perc.

Perc.

Perc.

J. Gtr.

E. Bass

E. Bass

Solo

Solo

Solo

Solo

Solo

26

Alto Sax.

Alto Sax.

Perc.

Perc.

Perc.

J. Gtr.

E. Bass

E. Bass

Solo

Solo

Solo

Solo

Solo

29

Alto Sax.

Alto Sax.

Perc.

Perc.

Perc.

J. Gtr.

E. Bass

E. Bass

Solo

Solo

Solo

Solo

Solo

32

Alto Sax.

Alto Sax.

Perc.

Perc.

Perc.

Perc.

Tom-t.

Tom-t.

J. Gtr.

E. Bass

E. Bass

Solo

Solo

Solo

Solo

Solo

Solo

Solo

Solo

Solo

35

Alto Sax.

Alto Sax.

Perc.

Perc.

Perc.

Perc.

Perc.

Tom-t.

Tom-t.

J. Gtr.

E. Bass

E. Bass

Solo

Solo

Solo

Solo

Solo

Solo

Solo

Solo

Solo

Solo

38

The musical score for page 38 consists of the following parts:

- Perc.**: Four staves. The first staff has a rhythmic pattern of quarter notes. The second staff has a steady eighth-note pattern. The third staff has a pattern of eighth notes with 'x' marks above them. The fourth staff has a few notes in the second measure.
- Tom-t.**: Two staves, both with rests in the first two measures and notes in the third measure.

41

Perc. Perc. Perc. Perc. Tom-t. Tom-t. H.C. J. Gtr. E. Bass E. Bass Solo Solo Solo Solo Solo Solo Solo Solo Solo Solo

47

Alto Sax.

Alto Sax.

Perc.

Perc.

Perc.

J. Gtr.

E. Bass

E. Bass

Solo

Solo

Solo

Solo

Solo

50

53

- Alto Sax.**: Two staves at the top, both playing identical melodic lines with eighth and sixteenth notes.
- Perc.**: Five staves below the saxophones. The first three staves contain rhythmic patterns with 'x' marks for cymbals and solid lines for other percussion. The last two staves are mostly empty, with some notes appearing in the final measure.
- Tom-t.**: Two staves below the percussion, showing a simple rhythmic pattern.
- J. Gtr.**: One staff below the tom-toms, playing a complex, syncopated rhythm with chords and single notes.
- E. Bass**: Two staves below the guitar, playing a steady bass line with eighth and sixteenth notes.
- Solo**: Ten staves at the bottom, each containing a different melodic or rhythmic solo line, primarily using eighth and sixteenth notes.

56

59

Alto Sax.

Alto Sax.

Perc.

Perc.

Perc.

H.C.

J. Gtr.

E. Bass

E. Bass

Perc. Organ

Solo

Solo

Solo

Solo

Solo

Solo

61

Alto Sax.
Alto Sax.
Perc.
Perc.
Perc.
Perc.
Tom-t.
Tom-t.
H.C.
J. Gtr.
E. Bass
E. Bass
Perc. Organ
Solo
Solo
Solo
Solo
Solo
Solo
Solo
Solo

63

Alto Sax.

Alto Sax.

Perc.

Perc.

Perc.

H.C.

J. Gtr.

E. Bass

E. Bass

Perc. Organ

Solo

Solo

Solo

Solo

Solo

Solo

65

Alto Sax.

Alto Sax.

Perc.

Perc.

Perc.

Perc.

Tom-t.

Tom-t.

H.C.

J. Gtr.

E. Bass

E. Bass

Perc. Organ

Solo

Solo

Solo

Solo

Solo

Solo

Solo

Solo

Solo

67

69

Perc. Perc. Perc. Perc. Tom-t. Tom-t. H.C. J. Gtr. E. Bass E. Bass Perc. Organ Solo Solo Solo Solo Solo Solo Solo Solo Solo

71

Perc. Perc. Perc. Perc. Perc. Perc. Tom-t. Tom-t. H.C. J. Gtr. E. Bass E. Bass Solo Solo Solo Solo Solo Solo Solo Solo Solo Solo

E john B taupin - Bennie And The Jets

Alto Saxophone

$\text{♩} = 67,000031$
MELODY 5

5

8

11

14

17

20

26

29

32

35

3

V.S.

Alto Saxophone

38 **9**

49

52

55

59

63

65 **7**

E john B taupin - Bennie And The Jets

Alto Saxophone

♩ = 67,000031

5

8

11

14

17

20

26

29

32

35

3

V.S.

Alto Saxophone

38 **9**

49

52

55

59

63

65 **7**

Percussion

E john B taupin - Bennie And The Jets

SN $\text{♩} = 67,000031$
5

11

17

22

28

34

39

44

50

55

V.S.

2

Percussion

60

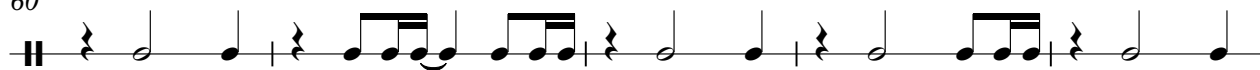

65

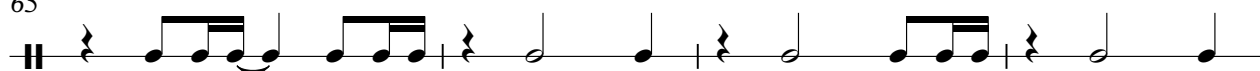

69

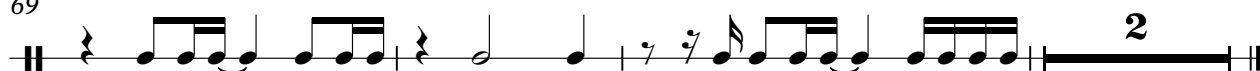

Percussion

E john B taupin - Bennie And The Jets

BD ♩ = 67,000031

6

11

17

22

27

32

37

42

47

V.S.

2

Percussion

53

58

64

69

E john B taupin - Bennie And The Jets

Percussion

♩ = 67,000031

HH

4/4

6

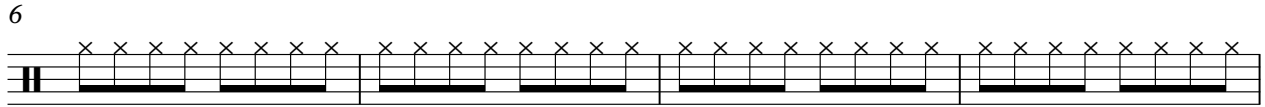

10

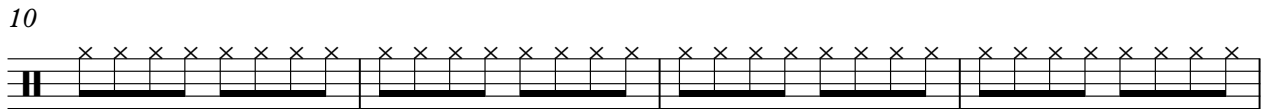

14

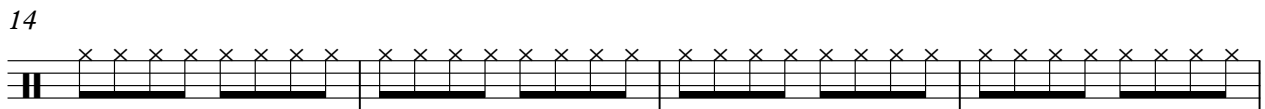

18

22

26

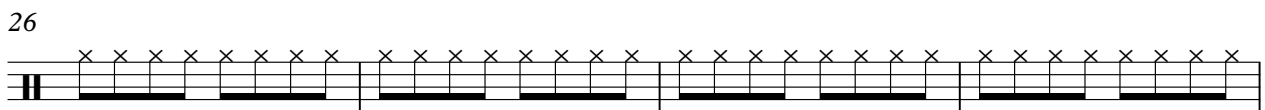

30

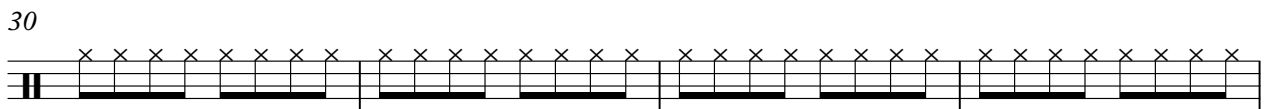

34

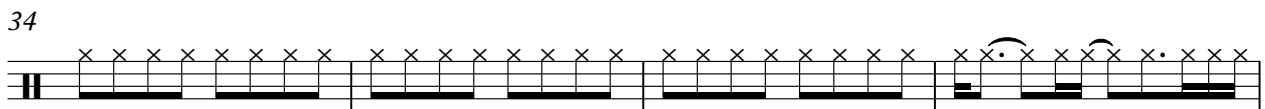

38

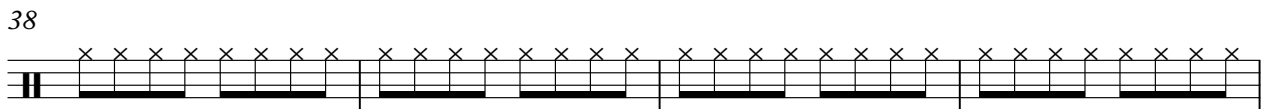

V.S.

2

Percussion

42

46

50

54

58

62

66

69

Percussion

E john B taupin - Bennie And The Jets

♩ = 67,000031
CRASH

71

Percussion

E john B taupin - Bennie And The Jets

♩ = 67,000031

HH OPEN

2 **13**

17 **17**

15

E John B Taupin - Bennie And The Jets

Percussion

♩ = 67,000031

L TOM

2 10

17 14

36

42 10

57 3 3

66 3 2

E john B taupin - Bennie And The Jets

Tom-toms

♩ = 67,000031

HTOM

2 10

17 14

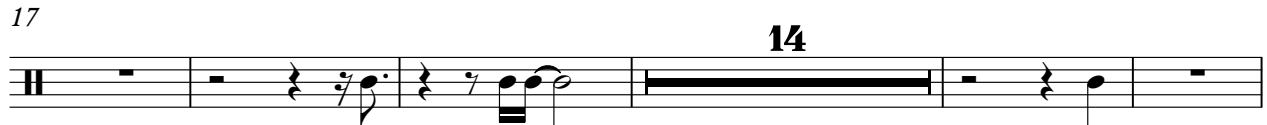

36

42 10

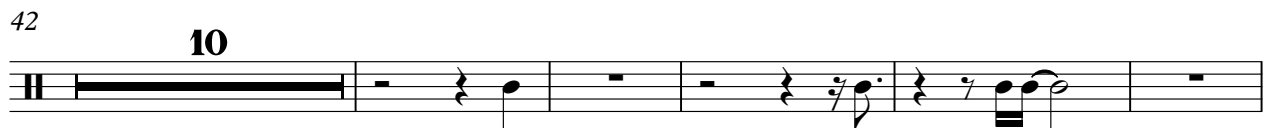

57 3 3

66 3 2

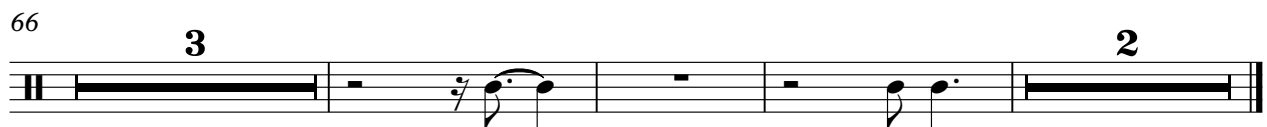

E john B taupin - Bennie And The Jets

Tom-toms

♩ = 67,000031
MTOM

2 10

16 14

35

41 10

55 3 3

65 3 2

Handclap

E john B taupin - Bennie And The Jets

♩ = 67,000031
CLAPS

37

4/4

42

14

4/4

61

4/4

67

4/4

2

♩ = 67,000031
RHYTHM GUITAR

5

8

10

12

15

18

4

25

28

30

33

V.S.

36

4

43

46

48

51

54

57

60

63

66

69

71

E john B taupin - Bennie And The Jets

Electric Bass

♩ = 67,000031
BASS

V.S.

34

37

40

43

47

50

53

56

59

62

65

68

70

34

37

40

43

47

50

53

56

59

62

65

68

70

E John B taupin - Bennie And The Jets

Percussive Organ

♩ = 67,000031
ORGAN

55

60

63

66

69

E john B taupin - Bennie And The Jets

Solo

♩ = 67,000031
PIANO

V.S.

Solo

62

64

66

68

70

71

E john B taupin - Bennie And The Jets

Solo

♩ = 67,000031

4

7

10

13

16

18

21

23

26

V.S.

51

53

56

58

61

64

66

68

70

E john B taupin - Bennie And The Jets

Solo

♩ = 67,000031

4

7

10

13

16

19

22

25

28

V.S.

31

34

37

40

43

46

49

52

55

58

61

64

67

70

E john B taupin - Bennie And The Jets

Solo

♩ = 67,000031

5

9

13

16

19

22

26

30

34

37

V.S.

40

44

48

52

55

58

61

64

67

70

E john B taupin - Bennie And The Jets

Solo

♩ = 67,000031

4

6

8

10

12

14

16

18

20

V.S.

22

24

26

28

30

32

34

36

38

40

V.S.

62

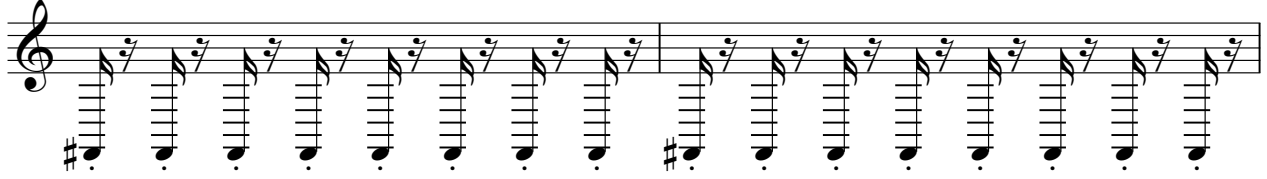

64

66

68

70

Solo

E john B taupin - Bennie And The Jets

♩ = 67,000031

71

71

Solo

E john B taupin - Bennie And The Jets

♩ = 67,000031

2 13

19

17 17

55

15

E John B Taupin - Bennie And The Jets

Solo

♩ = 67,000031

2 10

16 14

34

40 10

55 3 3

65 3

70 2

E John B Taupin - Bennie And The Jets

Solo

♩ = 67,000031

E John B Taupin - Bennie And The Jets

Solo

♩ = 67,000031

2 10

16 14

34

39 10

54 3

61 3 3

69 2

E John B Taupin - Bennie And The Jets

Solo

♩ = 67,000031

37

40

14

57

61

65

69

2