

E M F - Unbelievable

♩ = 110,000107

flapbas

flapbas

bdrum

snare1

hihat1

piano1

piano1

piano1

4

flapbas

flapbas

flapbas

bdrum

snare1

hihat1

piano1

piano1

piano1

7

flapbas

bdrum

snare1

hihat1

piano1

10

flapbas

flapbas

flapbas

bdrum

snare1

hihat1

piano1

piano1

piano1

13

flapbas

flapbas

flapbas

bdrum

snare1

hihat1

piano1

piano1

piano1

17

flapbas

flapbas

flapbas

bdrum

snare1

hihat1

piano1

piano1

piano1

21

flapbas

flapbas

flapbas

bdrum

snare1

hihat1

piano1

piano1

piano1

25

flapbas

flapbas

flapbas

bdrum

snare1

hihat1

piano1

piano1

piano1

28

flapbas

flapbas

flapbas

bdrum

snare1

hihat1

piano1

piano1

piano1

32

flapbas

flapbas

flapbas

bdrum

snare1

hihat1

piano1

piano1

piano1

36

flapbas

flapbas

bdrum

snare1

hihat1

piano1

piano1

piano1

39

flapbas

flapbas

bdrum

snare1

hihat1

piano1

piano1

piano1

42

flapbas

flapbas

flapbas

bdrum

snare1

hihat1

piano1

piano1

piano1

45

flapbas

bdrum

snare1

hihat1

piano1

48

flapbas

bdrum

snare1

hihat1

piano1

51

flapbas

bdrum

snare1

hihat1

piano1

piano1

55

flapbas

flapbas

flapbas

This section contains three staves for flaps (labeled 'flapbas') and a bass line. The top staff has a treble clef and contains a complex melodic line with many sixteenth notes and some accidentals. The middle and bottom staves have treble clefs and contain simpler harmonic accompaniment. The bass line is in the bottom-most staff, showing a steady bass line with some chromatic movement.

bdrum

snare1

hihat1

piano1

piano1

piano1

59

flapbas

flapbas

flapbas

This section contains three staves for flaps (labeled 'flapbas') and a bass line. The top staff has a treble clef and contains a complex melodic line with many sixteenth notes and some accidentals. The middle and bottom staves have treble clefs and contain simpler harmonic accompaniment. The bass line is in the bottom-most staff, showing a steady bass line with some chromatic movement.

bdrum

snare1

hihat1

piano1

piano1

piano1

63

flapbas

flapbas

flapbas

bdrum

snare1

hihat1

piano1

piano1

piano1

67

flapbas

flapbas

bdrum

snare1

hihat1

piano1

piano1

piano1

70

flapbas

flapbas

bdrum

snare1

hihat1

piano1

piano1

piano1

73

flapbas

flapbas

bdrum

snare1

hihat1

piano1

piano1

piano1

77

flapbas

flapbas

bdrum

snare1

hihat1

piano1

piano1

piano1

80

flapbas

flapbas

bdrum

snare1

hihat1

piano1

piano1

piano1

flapbas

E M F - Unbelievable

♩ = 110,000107

5

13

16

20

23

26

29

33

36

V.S.

39

42

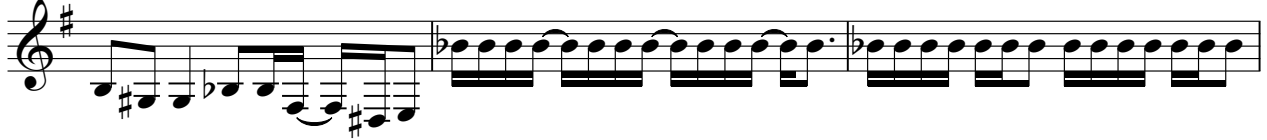

45

48

51

54

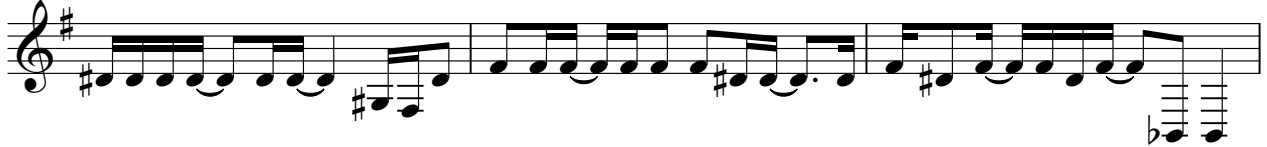

57

61

65

68

71

74

77

80

E M F - Unbelievable

flapbas

♩ = 110,000107

2

5

4

12

17

21

4

29

34

38

41

11

55

61

66

70

74

78

80

flapbas

E M F - Unbelievable

♩ = 110,000107

5

9

14

19

3 4

30

35

8 11

58

63

16

E M F - Unbelievable

bdrum

♩ = 110,000107

5

9

13

17

22

26

30

35

39

V.S.

2

bdrum

43

47

51

55

59

64

69

74

79

E M F - Unbelievable

snare1

♩ = 110,000107

6

12

18

25

31

37

43

48

54

V.S.

2

snare1

60

65

72

78

E M F - Unbelievable

hihat1

♩ = 110,000107

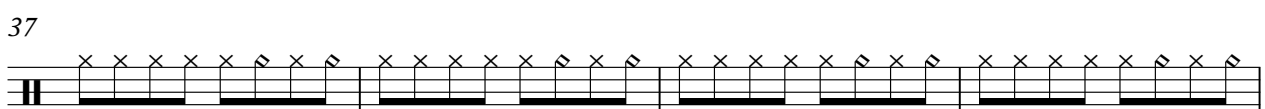
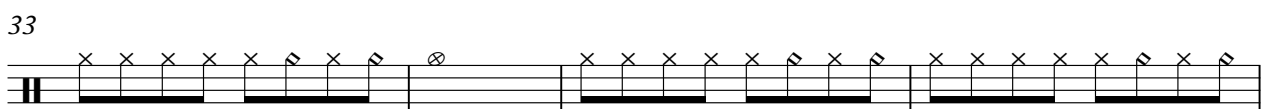
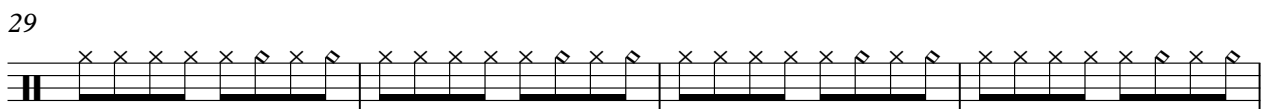
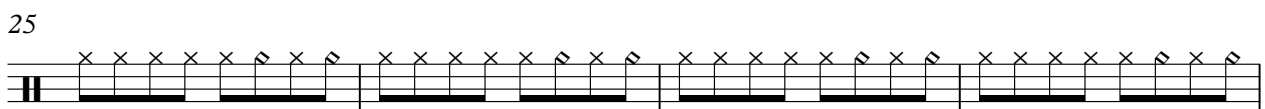
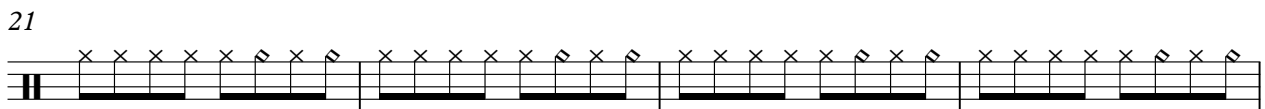
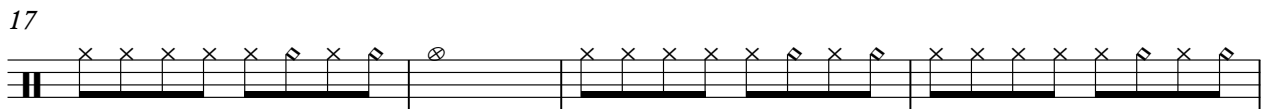
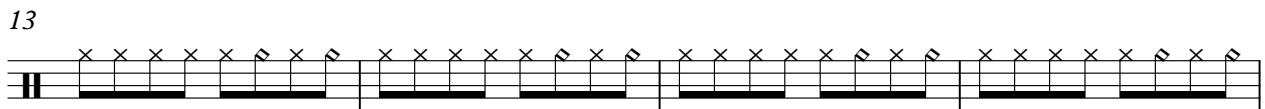
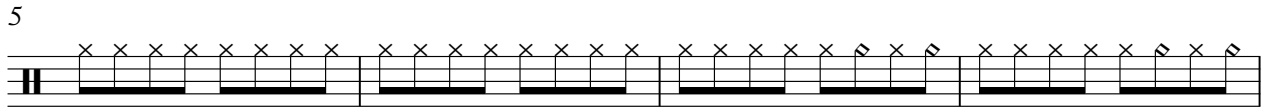

V.S.

2

hihat1

41

45

49

53

57

61

65

69

73

77

80

E M F - Unbelievable

piano 1

#♩ = 110,000107

7

10

13

17

21

24

28

32

36

V.S.

39

42

52

56

60

63

67

70

73

76

79

81

piano 1

E M F - Unbelievable

♩ = 110,000107

54

60

65

69

73

77

80

piano1

E M F - Unbelievable

♩ = 110,000107

2

4

12

18

22

4

31

36

39

42

11

