

E o Tcham - Brincadeira da Tomada

0.0"

1.1,00

studiovirtual@ig.com.br - www.studiovirtualmidi.cjb.net - Tel:(31)3352-7444

♩ = 173,999786

Percussion

3

5

7

Fl. Perc. Kora E. Bass

9

Fl. Perc. Kora E. Bass

10

Fl. Perc. Kora E. Bass

11

Fl. Perc. Kora E. Bass

12

Fl. Perc. Kora E. Bass

13

Fl. Perc. Kora E. Bass

15

Fl. Perc. Kora E. Bass

17

Fl. Perc. Kora E. Bass

19

Fl. Perc. Kora E. Bass

21

Fl. Perc. Kora E. Bass

23

Fl. Perc. Kora E. Bass

25

Fl. Perc. Kora E. Bass

27

Perc.

Kora

E. Bass

Tape Smp. Brs

30

Perc.

Tamb.

Kora

E. Bass

Tape Smp. Brs

32

Perc. Tamb. Kora E. Bass

34

Perc. Tamb. Kora E. Bass

35

Perc. Tamb. Kora E. Bass

36

Perc. Tamb. Kora E. Bass

37

Perc. Tamb. Kora E. Bass

38

Perc. Tamb. Kora E. Bass

39

Perc. Tamb. Kora E. Bass

40

Perc. Tamb. Kora E. Bass

41

Perc. Tamb. Kora E. Bass

42

Perc. Tamb. Kora E. Bass

43

Perc. Tamb. Kora E. Bass

44

Perc. Tamb. Kora E. Bass

45

Perc. Tamb. Kora E. Bass

46

Perc. Kora E. Bass

47

Fl. Perc. Kora E. Bass

48

Fl.

Perc.

Kora

E. Bass

49

Fl.

Perc.

Kora

E. Bass

51

Fl.

Perc.

Kora

E. Bass

52

Fl. Perc. Kora E. Bass

54

Fl. Perc. Kora E. Bass

56

Fl. Perc. Kora E. Bass

58

Fl.

Perc.

Kora

E. Bass

3

60

Fl.

Perc.

Kora

E. Bass

3

62

Fl.

Perc.

Kora

E. Bass

Tape Smp. Brs

65

Perc.

Kora

E. Bass

Tape Smp. Brs

67

Perc. Tamb. Kora E. Bass

68

Perc. Tamb. Kora E. Bass

70

Perc. Tamb. Kora E. Bass

71

Perc. Tamb. Kora E. Bass

72

Perc. Tamb. Kora E. Bass

73

Perc. Tamb. Kora E. Bass

74

Perc. Tamb. Kora E. Bass

75

Perc. Tamb. Kora E. Bass

77

Perc. Tamb. Kora E. Bass

78

Perc. Tamb. Kora E. Bass

79

Perc. Tamb. Kora E. Bass

80

Perc. Tamb. Kora E. Bass

81

Perc.

Tamb.

Kora

E. Bass

83

Fl.

Perc.

Kora

E. Bass

84

Fl.

Perc.

Kora

E. Bass

85

Fl.

Perc.

Kora

E. Bass

86

Fl.

Perc.

Kora

E. Bass

87

Fl.

Perc.

Kora

E. Bass

88

Fl.

Perc.

Kora

E. Bass

89

Fl.

Perc.

Kora

E. Bass

90

Fl.

Perc.

Kora

E. Bass

91

Fl. Perc. Kora E. Bass

92

Fl. Perc. Kora E. Bass

93

Fl. Perc. Kora E. Bass

94

Fl.

Perc.

Kora

E. Bass

95

Fl.

Perc.

Kora

E. Bass

96

Fl.

Perc.

Kora

E. Bass

97

Fl. Perc. Kora E. Bass

99

Fl. Perc. Kora E. Bass

101

Fl. Perc. Kora E. Bass

102

Fl. Perc. Kora E. Bass

103

Fl. Perc. Kora E. Bass

104

Fl. Perc. Kora E. Bass

105

Fl.

Perc.

Kora

E. Bass

106

Fl.

Perc.

Kora

E. Bass

Tape Smp. Brs

108

Perc.

Kora

E. Bass

Tape Smp. Brs

110

Perc.

Tamb.

Kora

E. Bass

Tape Smp. Brs

112

113

114

Perc.

Tamb.

Kora

E. Bass

Tape Smp. Brs

115

Perc.

Tamb.

Kora

E. Bass

Tape Smp. Brs

116

117

118

Perc.

Tamb.

Kora

E. Bass

Tape Smp. Brs

119

Perc.

Tamb.

Kora

E. Bass

Tape Smp. Brs

120

Perc.

Tamb.

Kora

E. Bass

Tape Smp. Brs

121

Perc.

Tamb.

Kora

E. Bass

Tape Smp. Brs

122

Perc. Tamb. Kora E. Bass Tape Smp. Brs

123

Perc. Tamb. Kora E. Bass Tape Smp. Brs

124

Perc. Tamb. Kora E. Bass Tape Smp. Brs

125

Perc. Tamb. Kora E. Bass Tape Smp. Brs

126

Fl.

Perc.

Kora

E. Bass

Tape Smp. Brs

127

Fl.

Perc.

Kora

E. Bass

Tape Smp. Brs

128

Fl.

Perc.

Kora

E. Bass

129

Fl.

Perc.

Kora

E. Bass

130

Fl.

Perc.

Kora

E. Bass

131

Fl.

Perc.

Kora

E. Bass

132

Fl.

Perc.

Kora

E. Bass

133

Fl.

Perc.

Kora

E. Bass

134

Fl. Perc. Kora E. Bass

135

Fl. Perc. Kora E. Bass

136

Fl. Perc. Kora E. Bass

137

Fl. Perc. Kora E. Bass

138

Fl. Perc. Kora E. Bass

139

Fl. Perc. Kora E. Bass

140

Fl.

Perc.

Kora

E. Bass

141

Fl.

Perc.

Kora

E. Bass

142

Fl.

Perc.

Kora

E. Bass

Tape Smp. Brs

144

Perc.

Kora

E. Bass

Tape Smp. Brs

146

Perc.

Tamb.

Kora

E. Bass

148

Perc.

Tamb.

Kora

E. Bass

149

Perc. Tamb. Kora E. Bass

150

Perc. Tamb. Kora E. Bass

151

Perc. Tamb. Kora E. Bass

152

Perc. Tamb. Kora E. Bass

3

153

Perc. Tamb. Kora E. Bass

154

Perc. Tamb. Kora E. Bass

3

155

Perc. Tamb. Kora E. Bass

156

Perc. Tamb. Kora E. Bass

157

Perc. Tamb. Kora E. Bass

158

Perc.

Tamb.

Kora

E. Bass

159

Perc.

Tamb.

Kora

E. Bass

160

Perc.

Tamb.

Kora

E. Bass

161

Perc. Tamb. Kora E. Bass

162

Perc. Kora E. Bass

163

Fl. Perc. Kora E. Bass

164

Fl.

Perc.

Kora

E. Bass

165

Fl.

Perc.

Kora

E. Bass

166

Fl.

Perc.

Kora

E. Bass

167

Fl. Perc. Kora E. Bass

168

Fl. Perc. Kora E. Bass

169

Fl. Perc. Kora E. Bass

170

Fl. Perc. Kora E. Bass

171

Fl. Perc. Kora E. Bass

172

Fl. Perc. Kora E. Bass

173

Fl.

Perc.

Kora

E. Bass

174

Fl.

Perc.

Kora

175

Fl.

Perc.

Kora

E. Bass

176

Fl. Perc. Kora E. Bass

177

Fl. Perc. Kora E. Bass

178

Fl. Perc. Kora E. Bass

E o Tcham - Brincadeira da Tomada

Flute

♩ = 173,999786

V.S.

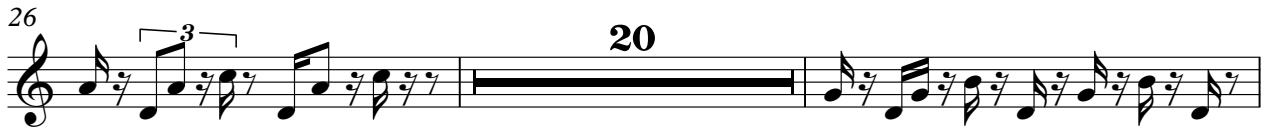

105 19

126

129

131

133

135

137

139

141 20

163

165

167

169

171

173

175

177

E o Tcham - Brincadeira da Tomada

Percussion

♩ = 173,999786

5

9

12

15

19

23

27

31

33

V.S.

Percussion

35

37

39

41

42

44

46

48

51

53

Percussion

57

60

64

67

69

71

72

73

74

76

V.S.

Percussion

78

80

82

85

88

91

93

95

97

100

Percussion

102

104

107

111

113

115

116

117

118

120

V.S.

122

124

125

127

129

131

133

135

137

139

141

144

147

149

150

151

152

153

154

155

V.S.

Percussion

Percussion

168

170

172

174

176

178

Tambourine

E o Tcham - Brincadeira da Tomada

♩ = 173,999786

30

34

38

42

46 **21**

70

74

78

81 **29**

Tambourine

111

115

119

123

21

147

151

155

159

18

E o Tcham - Brincadeira da Tomada

Kora

♩ = 173,999786

2

5

8

11

14

17

20

23

26

30

3

V.S.

34

38

42

46

49

52

55

58

61

65

69

73

77

81

85

88

91

94

97

100

Kora

103

106

111

115

119

122

125

128

131

134

137

140

144

148

151

154

157

160

163

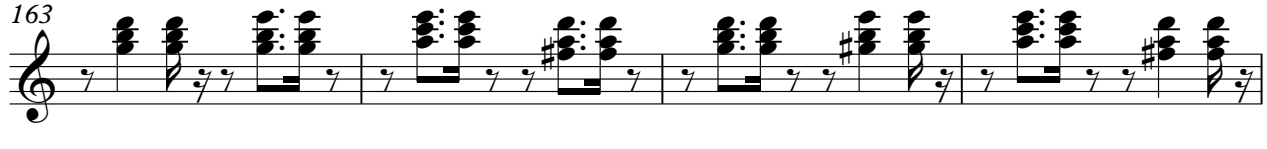

167

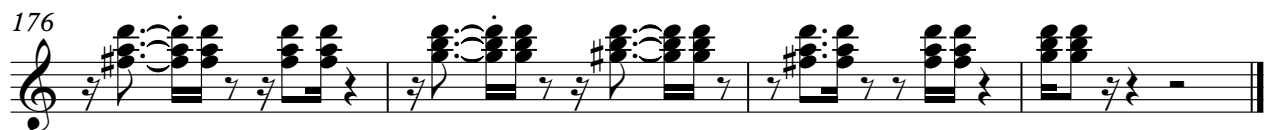

E o Tcham - Brincadeira da Tomada

Electric Bass

♩ = 173,999786

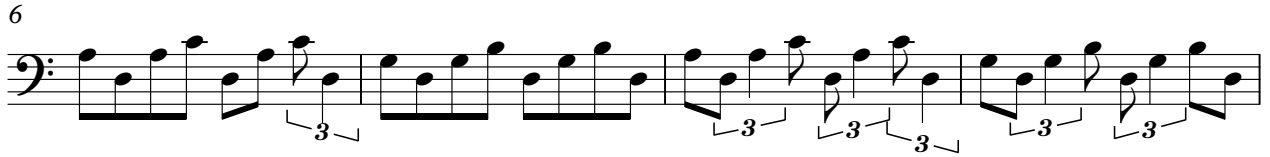

V.S.

82

85

88

91

94

97

100

103

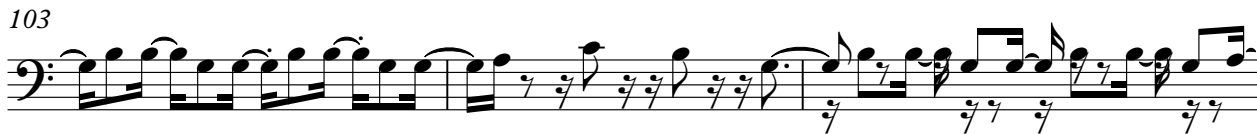

106

110

115

119

123

127

130

133

136

139

142

146

150

154

158

161

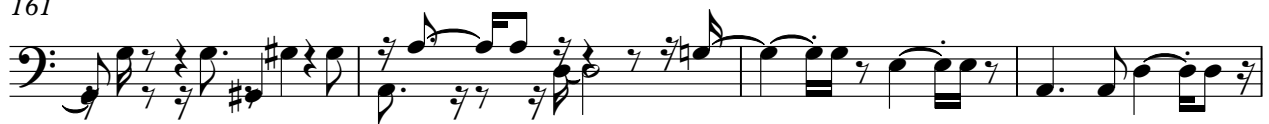

165

169

174

Tape Sampler Keyboard [Brass] E o Tcham - Brincadeira da Tomada

♩ = 173,999786

26

26

30

32

32

65

41

107

111

115

118

121

124

127

143

145
