

E o Tchan - A nova loira do tchan

♩ = 104,999924

Percussion

Jazz Guitar

Electric Guitar

Electric Guitar

5-string Electric Bass

Electric Piano

Synth Strings

Orchestra Hit

Applause

2

3

Perc.

E. Bass

E. Pno.

Syn. Str.

Orch. Hit

Appl.

4

Perc.

E. Bass

E. Pno.

Syn. Str.

Orch. Hit

6

Perc.

E. Bass

E. Pno.

Syn. Str.

Orch. Hit

3

8

Perc.

E. Bass

E. Pno.

Syn. Str.

Orch. Hit

10

Perc. J. Gtr. E. Bass E. Pno. Syn. Str. Orch. Hit

13

Perc. J. Gtr. E. Bass Syn. Str.

15

Perc. J. Gtr. E. Bass Syn. Str. Orch. Hit

17 Perc. J. Gtr. E. Bass Syn. Str.

19 Perc. J. Gtr. E. Bass Syn. Str.

21 Perc. J. Gtr. E. Bass Syn. Str.

23 Perc. J. Gtr. E. Bass Syn. Str.

33

Perc. J. Gtr. E. Bass Syn. Str. Orch. Hit

35

Perc. J. Gtr. E. Bass Syn. Str.

37

Perc. J. Gtr. E. Bass Syn. Str. Orch. Hit

39

Perc. J. Gtr. E. Bass Syn. Str.

41

Perc. J. Gtr. E. Gtr. E. Bass Syn. Str. Orch. Hit

43

Perc. J. Gtr. E. Gtr. E. Bass Syn. Str. Orch. Hit

45

Perc.

J. Gtr.

E. Gtr.

E. Gtr.

E. Bass

Syn. Str.

Orch. Hit

47

Perc.

J. Gtr.

E. Gtr.

E. Gtr.

E. Bass

Syn. Str.

Orch. Hit

49

Perc.

E. Bass

E. Pno.

Syn. Str.

Orch. Hit

51

Perc.

J. Gtr.

E. Bass

E. Pno.

Syn. Str.

Orch. Hit

53

Perc. J. Gtr. E. Bass Syn. Str. Orch. Hit

55

Perc. J. Gtr. E. Bass Syn. Str.

57

Perc. J. Gtr. E. Bass Syn. Str. Orch. Hit

67

Perc. J. Gtr. E. Bass Syn. Str. Orch. Hit

69

Perc. J. Gtr. E. Bass Syn. Str.

71

Perc. J. Gtr. E. Bass Syn. Str. Orch. Hit

73

Perc.

J. Gtr.

E. Bass

Syn. Str.

75

Perc.

J. Gtr.

E. Gtr.

E. Bass

Syn. Str.

Orch. Hit

3

77

Perc.

J. Gtr.

E. Gtr.

E. Bass

Syn. Str.

Orch. Hit

79

Perc.

J. Gtr.

E. Gtr.

E. Gtr.

E. Bass

Syn. Str.

Orch. Hit

81

Perc.

J. Gtr.

E. Gtr.

E. Gtr.

E. Bass

Syn. Str.

Orch. Hit

Appl.

E o Tchan - A nova loira do tchan

Percussion

♩ = 104,999924

V.S.

Percussion

19

21

23

25

27

29

31

33

36

38

40

42

44

46

48

50

52

54

56

58

V.S.

Percussion

60

62

64

66

68

70

72

74

76

78

Percussion

80

2

♩ = 104,999924

9

13

16

19

22

25

27

29

31

33

V.S.

♩ = 104,999924

40

42

44

46

49

26

77

79

81

5-string Electric Bass

E o Tchan - A nova loira do tchan

♩ = 104,999924

7

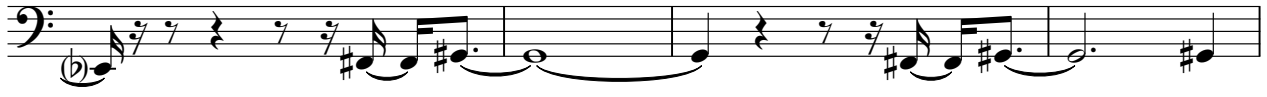

11

14

17

20

24

28

32

36

V.S.

40

44

48

53

56

59

62

66

70

74

78

80

Electric Piano

E o Tchan - A nova loira do tchan

♩ = 104,999924

E o Tchan - A nova loira do tchan

Synth Strings

♩ = 104,999924

7

12

17

21

25

29

34

38

43

V.S.

47

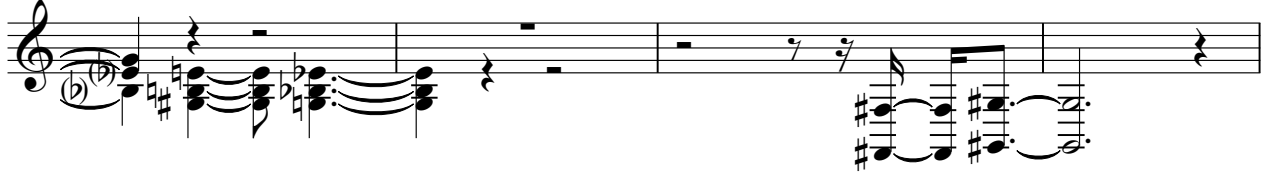

51

56

61

65

70

74

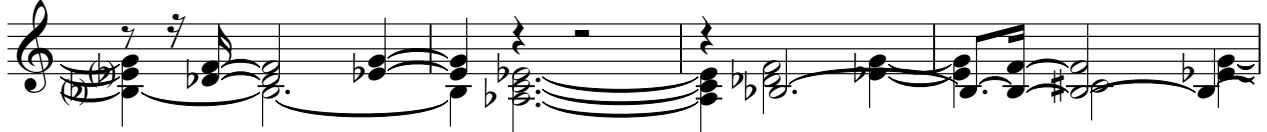

78

81

♩ = 104,999924

2

Orchestra Hit

76

3

79

Applause

E o Tchan - A nova loira do tchan

♩ = 104,999924

4

78
