

# E o Tchan - Disque Tchan

♩ = 98,999939

Tenor Saxophone

Percussion

Marimba

Solo

3

Ten. Sax.

Perc.

Mar.

Solo

Tel.

5

6

8

Perc. J. Gtr. E. Bass

9

Perc. J. Gtr. E. Bass

10

Perc. J. Gtr. E. Bass

11

Perc.

J. Gtr.

E. Bass

3

12

Perc.

J. Gtr.

E. Bass

14

Ten. Sax.

Perc.

J. Gtr.

E. Bass

16

Ten. Sax.

Perc.

J. Gtr.

E. Bass

17

Ten. Sax.

Perc.

J. Gtr.

E. Bass

18

Ten. Sax.

Perc.

J. Gtr.

E. Bass

19

Ten. Sax.

Perc.

J. Gtr.

E. Bass

20

Ten. Sax.

Perc.

J. Gtr.

E. Bass

21

Perc.

J. Gtr.

E. Bass

22

Ten. Sax.

Perc.

J. Gtr.

E. Bass

26

Ten. Sax.

Perc.

J. Gtr.

E. Bass

27

Ten. Sax.

Perc.

J. Gtr.

E. Bass

28

Ten. Sax.

Perc.

J. Gtr.

E. Bass

29

Perc.

J. Gtr.

E. Bass

30

Ten. Sax.

Perc.

J. Gtr.

E. Bass

31

Perc. J. Gtr. E. Bass

32

Perc. J. Gtr. E. Bass

33

Perc. J. Gtr. E. Bass

34

Ten. Sax.

Perc.

J. Gtr.

E. Bass

35

Perc.

J. Gtr.

E. Bass

36

Ten. Sax.

Perc.

Mar.

J. Gtr.

E. Bass

Solo

Detailed description of measures 36-37: The Tenor Saxophone part starts with a whole rest, followed by a quarter note G4 with a sharp sign, a quarter note A4, and a quarter rest. The Percussion part features a consistent pattern of eighth notes with 'x' marks, indicating cymbal hits. The Maracas part has a rhythmic pattern of quarter notes and rests. The Jazz Guitar part consists of a series of chords, primarily triads and dyads, with a sharp sign indicating the key signature. The Electric Bass part has a few notes, including a quarter note G2 and a quarter rest. The Solo part has a melodic line starting with a quarter note G4, followed by quarter notes A4, B4, and C5, and ending with a quarter note B4.

37

Ten. Sax.

Perc.

Mar.

J. Gtr.

Solo

Detailed description of measures 37-38: The Tenor Saxophone part has a melodic line starting with a quarter note G4 with a sharp sign, followed by quarter notes A4, B4, and C5, and ending with a quarter rest. The Percussion part continues with the same eighth-note pattern. The Maracas part has a rhythmic pattern of quarter notes and rests. The Jazz Guitar part consists of a series of chords, primarily triads and dyads, with a sharp sign indicating the key signature. The Solo part has a melodic line starting with a quarter note G4, followed by quarter notes A4, B4, and C5, and ending with a quarter note B4.

38

Ten. Sax.

Perc.

Mar.

J. Gtr.

Solo

39

Ten. Sax.

Perc.

Mar.

J. Gtr.

Solo

40

Ten. Sax.

Perc.

Mar.

J. Gtr.

E. Bass

Solo

41

Ten. Sax.

Perc.

J. Gtr.

E. Bass

42

Ten. Sax.

Perc.

J. Gtr.

E. Bass

43

Ten. Sax.

Perc.

J. Gtr.

E. Bass

44

Perc.

J. Gtr.

E. Bass

45

Perc.

J. Gtr.

E. Bass

46

Perc.

J. Gtr.

E. Bass

47

Perc.

J. Gtr.

E. Bass

48

Perc.

J. Gtr.

E. Bass

50

Ten. Sax.

Perc.

J. Gtr.

E. Bass

52

Ten. Sax.

Perc.

J. Gtr.

E. Bass

53

Ten. Sax.

Perc.

J. Gtr.

E. Bass

Detailed description of the musical score for measures 53-54: The Tenor Saxophone part features a melodic line starting with a whole rest, followed by a quarter note with a sharp sign, and then a quarter note. The Percussion part consists of a steady eighth-note pattern with a triplet of eighth notes. The Jazz Guitar part provides a chordal accompaniment with a sharp sign. The Electric Bass part has a simple bass line with a sharp sign.

54

Ten. Sax.

Perc.

J. Gtr.

E. Bass

Detailed description of the musical score for measures 54-55: The Tenor Saxophone part features a melodic line starting with a whole rest, followed by a quarter note with a sharp sign, and then a quarter note. The Percussion part consists of a steady eighth-note pattern. The Jazz Guitar part provides a chordal accompaniment with a sharp sign. The Electric Bass part has a simple bass line with a sharp sign.

55

Ten. Sax.

Perc.

J. Gtr.

E. Bass

56

Ten. Sax.

Perc.

J. Gtr.

E. Bass

57

Perc.

J. Gtr.

E. Bass

58

Ten. Sax.

Perc.

J. Gtr.

E. Bass

Detailed description of the musical score for measures 58-61: The Tenor Saxophone part (measures 58-61) features a melodic line starting with a quarter rest, followed by a quarter note with a sharp sign, and then a series of eighth notes with slurs and accents. The Percussion part consists of a steady eighth-note pattern with 'x' marks indicating specific drum sounds. The Jazz Guitar part provides a chordal accompaniment with a series of chords, each marked with a sharp sign and a dot above it. The Electric Bass part plays a simple eighth-note line, starting with a quarter rest and then moving through several notes, including one with a sharp sign.

59

Ten. Sax.

Perc.

J. Gtr.

E. Bass

Detailed description of the musical score for measures 62-65: The Tenor Saxophone part (measures 62-65) begins with a short melodic phrase of four notes, followed by a quarter rest. The Percussion part continues with its eighth-note pattern, featuring a triplet of notes in measure 63. The Jazz Guitar part maintains its chordal accompaniment with sharp signs and dots. The Electric Bass part continues with its eighth-note line, ending with a sharp sign.

60

Ten. Sax.

Perc.

J. Gtr.

E. Bass

61

Perc.

J. Gtr.

E. Bass

62

Ten. Sax.

Perc.

J. Gtr.

E. Bass

63

Ten. Sax.

Perc.

J. Gtr.

E. Bass

64

Ten. Sax.

Perc.

J. Gtr.

E. Bass

65

Perc.

J. Gtr.

E. Bass

66

Ten. Sax.

Perc.

J. Gtr.

E. Bass

67

Perc.

J. Gtr.

E. Bass

68

Perc.

J. Gtr.

E. Bass

69

70

71

72

73

74

Ten. Sax.

Perc.

Mar.

J. Gtr.

E. Bass

Solo

Tenor Saxophone

E o Tchan - Disque Tchan

♩ = 98,999939

# E o Tchan - Disque Tchan

## Percussion

♩ = 98,999939

4

6

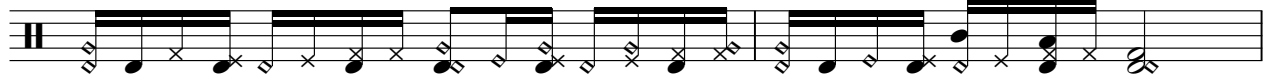

8

10

12

14

16

18

20

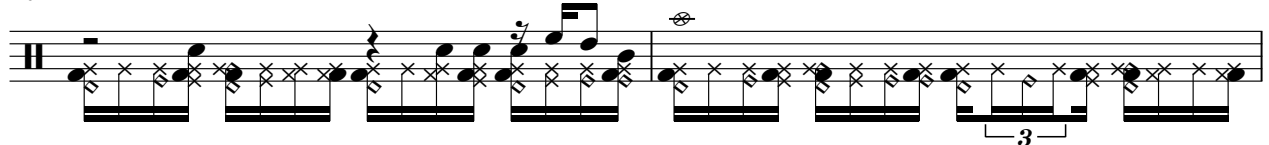

V.S.

22

24

26

28

30

32

34

36

38

40

42

44

46

48

50

52

54

56

58

60

62

64

66

68

70

72

74

Marimba

E o Tchan - Disque Tchan

♩ = 98,999939

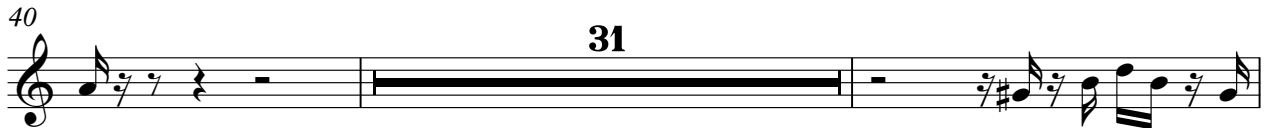
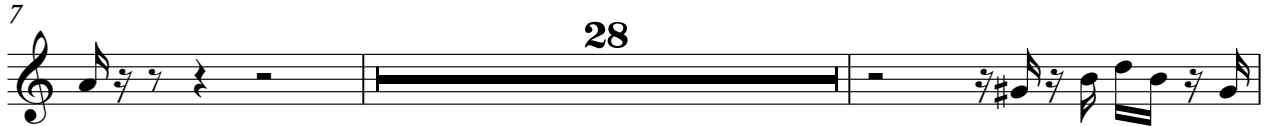

♩ = 98,999939

7

9

11

13

16

18

20

22

24

26

48

50

52

54

56

58

60

62

64

66

68

70

72

74

Electric Bass

E o Tchan - Disque Tchan

♩ = 98,999939

6

10

15

19

23

27

30

33

35

3

# E o Tchan - Disque Tchan

Solo

♩ = 98,999939

4

7 **28**

37

40 **31**

73

Telephone

E o Tchan - Disque Tchan

♩ = 98,999939

2

5

70
