

Shakira - Loca

00:00:03:00
1.1,00
PRODUCCIONES YOUSHMATZ WWW.VIV

♩ = 110,000107

A tempo marking $\text{♩} = 110,000107$ is present at the beginning and end of the score.

3

Alto Sax

Trumpet

Bar. Tpt.

Acoustic Grand Piano

LA LOCA

Tape Smp. Brs.

Brass Section

Brass Section

Bright Acoustic Piano

6

Alto Sax

Trumpet

Bar. Tpt.

Acoustic Grand Piano

LA LOCA

Tape Smp. Brs.

Brass Section

Brass Section

Bright Acoustic Piano

9

Alto Sax

Trumpet

Bar. Tpt.

Acoustic Grand Piano

LA LOCA

Tape Smp. Brs

Brass Section

Brass Section

Bright Acoustic Piano

12

Alto Sax

Trumpet

Bar. Tpt.

Acoustic Grand Piano

LA LOCA

Harpischord

Tape Smp. Brs

Brass Section

Brass Section

Bright Acoustic Piano

15

Alto Sax

Acoustic Grand Piano

LA LOCA

Harpsichord

Bright Acoustic Piano

18

Alto Sax

Acoustic Grand Piano

LA LOCA

Harpsichord

Bright Acoustic Piano

21

Acoustic Grand Piano

LA LOCA

Harpsichord

Orchestra Hit

24

Acoustic Grand Piano

LA LOCA

Harpsichord

Orchestra Hit

27

Alto Sax

Acoustic Grand Piano

LA LOCA

Harpsichord

Orchestra Hit

Bright Acoustic Piano

31

Alto Sax

Acoustic Grand Piano

LA LOCA

Harpsichord

Bright Acoustic Piano

34

Alto Sax

Acoustic Grand Piano

LA LOCA

Harpsichord

Bright Acoustic Piano

37

Alto Sax

Acoustic Grand Piano

Harpsichord

Bright Acoustic Piano

40

Alto Sax

Acoustic Grand Piano

LA LOCA

Harpsichord

Bright Acoustic Piano

43

Alto Sax

Acoustic Grand Piano

LA LOCA

Harpsichord

Orchestra Hit

Bright Acoustic Piano

46

Acoustic Grand Piano

LA LOCA

Orchestra Hit

Bright Acoustic Piano

49

Acoustic Grand Piano

LA LOCA

Orchestra Hit

Bright Acoustic Piano

52

Alto Sax

Acoustic Grand Piano

LA LOCA

Harpsichord

Orchestra Hit

Bright Acoustic Piano

55

Alto Sax

Acoustic Grand Piano

LA LOCA

Harpsichord

Bright Acoustic Piano

58

Alto Sax

Acoustic Grand Piano

LA LOCA

Harpsichord

Bright Acoustic Piano

60

Alto Sax

Acoustic Grand Piano

Harpsichord

Brass Section

SynthStrings 2

Bright Acoustic Piano

63

Alto Sax

Trumpet

Bar. Tpt.

Acoustic Grand Piano

LA LOCA

Tape Smp. Brs

Brass Section

Brass Section

SynthStrings 2

Bright Acoustic Piano

66

Alto Sax

Trumpet

Bar. Tpt.

Acoustic Grand Piano

LA LOCA

Tape Smp. Brs

Brass Section

Brass Section

Bright Acoustic Piano

69

Alto Sax

Trumpet

Bar. Tpt.

Acoustic Grand Piano

LA LOCA

Tape Smp. Brs

Brass Section

Brass Section

Bright Acoustic Piano

72

Alto Sax

Trumpet

Bar. Tpt.

Acoustic Grand Piano

Music Box

LA LOCA

Tape Smp. Brs

Brass Section

Brass Section

Bright Acoustic Piano

75

Acoustic Grand Piano

Music Box

Reverse Cymbal

Orchestra Hit

78

Alto Sax

Acoustic Grand Piano

LA LOCA

Harpischord

SynthStrings 2

Bright Acoustic Piano

81

83

Alto Sax

Trumpet

Bar. Tpt.

Acoustic Grand Piano

LA LOCA

Harpsichord

Tape Smp. Brs

Brass Section

Brass Section

SynthStrings 2

Bright Acoustic Piano

Shakira - Loca

Alto Sax

♩ = 110,000107

3

5

7

9

11

14

17

19

9

30

33

36

39

42

53

56

59

62

64

66

68

70

72

79

82

Trumpet

Shakira - Loca

♩ = 110,000107

4

8

12

52

66

70

8

81

83

Baroque Trumpet

Shakira - Loca

♩ = 110,000107

4

8

12

52

66

70

8

81

83

Acoustic Grand Piano

Shakira - Loca

♩ = 110,000107

5

4

9

3

13

3

16

19

22

25

28

31

31

34

34

37

37

40

40

43

V.S.

34

37

40

43

46

49

52

55

58

61

65

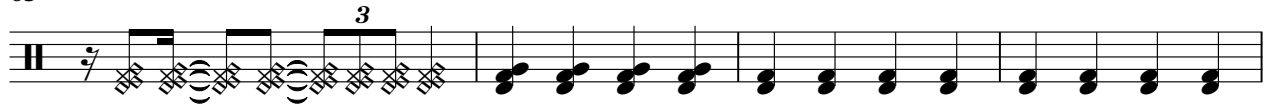

69

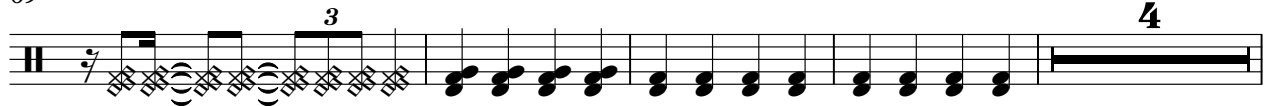

77

80

82

♩ = 110,000107

72

This block contains the musical notation for measures 72 and 73. Measure 72 is a whole rest. Measure 73 consists of a series of chords, each with a dot above the notes, indicating a specific articulation or accent.

74

This block contains the musical notation for measures 74 and 75. Both measures consist of a series of chords with dots above the notes, continuing the pattern from the previous block.

76

8

This block contains the musical notation for measures 76 and 77. Measure 76 consists of a series of chords with dots above the notes. Measure 77 is a whole rest.

LA LOCA

Shakira - Loca

$\text{♩} = 110,000107$

3

7

12

17

22

26

31

34

5

41

45

49

54

59

68

72

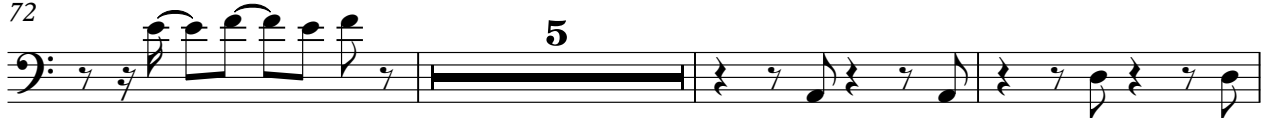

80

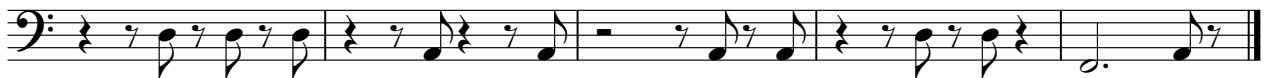

♩ = 110,000107

12

12

15

18

21

24

27

30

33

36

39

42

45

9

56

59

17

78

81

Reverse Cymbal

Shakira - Loca

♩ = 110,000107

75 **7**

Tape Sampler Keyboard [Brass] Shakira - Loca

♩ = 110,000107

4

8

11

52

65

68

71

8

81

83

Brass Section

Shakira - Loca

♩ = 110,000107

3

5

7

9

11

12

48

61

63

65

67

69

71

81

83

Brass Section

Shakira - Loca

♩ = 110,000107

4

8

11

52

65

68

71

8

81

83

SynthStrings 2

Shakira - Loca

♩ = 110,000107

60

13

Chord diagrams for measures 61-63:

- Measure 61: $\text{d} \begin{array}{|l} \text{||} \\ \text{||} \\ \text{||} \end{array}$
- Measure 62: $\text{d} \flat \begin{array}{|l} \text{||} \\ \text{||} \\ \text{||} \end{array}$
- Measure 63: $\phi \begin{array}{|l} \text{||} \\ \text{||} \\ \text{||} \end{array}$

78

Chord diagrams for measures 78-84:

- Measure 78: $\text{d} \begin{array}{|l} \text{||} \\ \text{||} \\ \text{||} \end{array}$
- Measure 79: $\phi \begin{array}{|l} \text{||} \\ \text{||} \\ \text{||} \end{array}$
- Measure 80: $\phi \begin{array}{|l} \text{||} \\ \text{||} \\ \text{||} \end{array}$
- Measure 81: $\text{d} \flat \begin{array}{|l} \text{||} \\ \text{||} \\ \text{||} \end{array}$
- Measure 82: $\text{d} \flat \begin{array}{|l} \text{||} \\ \text{||} \\ \text{||} \end{array}$
- Measure 83: $\phi \begin{array}{|l} \text{||} \\ \text{||} \\ \text{||} \end{array}$
- Measure 84: $\text{d} \begin{array}{|l} \text{||} \\ \text{||} \\ \text{||} \\ \text{||} \\ \text{||} \end{array}$

♩ = 110,000107

20

26

15

46

53

23

7

Bright Acoustic Piano

Shakira - Loca

♩ = 110,000107

2

3

5

3

8

3

11

3

14

17

19

9

30

33

36

39

42

45

48

51

54

57

60

63

66

68

71

78

81

83
