

E o Tchan - E o tchan na selva

♩ = 93,000038

Percussion

Tubular Bells

Synth Strings

Seashore

4

Perc.

Syn. Str.

Orch. Hit

Bsong.

Seash.

2

13

Pan.

Perc.

E. Bass

Syn. Str.

Orch. Hit

Seash.

16

Perc.

E. Bass

Orch. Hit

18

Perc.

J. Gtr.

E. Bass

19

Perc.

J. Gtr.

E. Bass

Orch. Hit

20

Pan.

Perc.

J. Gtr.

E. Bass

Orch. Hit

21

Perc.

J. Gtr.

E. Bass

Orch. Hit

22

Perc.

J. Gtr.

E. Bass

Orch. Hit

23

Perc. J. Gtr. E. Bass Orch. Hit

24

Perc. J. Gtr. E. Bass Orch. Hit

25

Perc. J. Gtr. E. Bass Orch. Hit

26

Perc. J. Gtr. E. Bass Orch. Hit

27

Perc. J. Gtr. E. Bass

28

Perc.

J. Gtr.

E. Bass

29

Perc.

J. Gtr.

E. Bass

Orch. Hit

30

Perc.

J. Gtr.

E. Bass

Orch. Hit

31

Perc. J. Gtr. E. Bass Orch. Hit

32

Perc. J. Gtr. E. Bass Orch. Hit

33

Perc.

J. Gtr.

E. Bass

Orch. Hit

34

Perc.

J. Gtr.

E. Bass

Orch. Hit

35

Perc.

J. Gtr.

E. Bass

Orch. Hit

36

Perc.

J. Gtr.

E. Bass

Orch. Hit

37

Pan.

Perc.

J. Gtr.

E. Bass

38

Pan.

Perc.

J. Gtr.

E. Bass

Orch. Hit

39

Pan.

Perc.

J. Gtr.

E. Bass

Orch. Hit

40

Pan.

Perc.

J. Gtr.

E. Bass

Orch. Hit

41

Pan.

Perc.

J. Gtr.

E. Bass

Orch. Hit

43

Perc. J. Gtr. E. Bass

44

Perc. J. Gtr. E. Bass

45

Perc. J. Gtr. E. Bass Orch. Hit

47

Perc.

J. Gtr.

E. Bass

48

Bar. Tpt.

Perc.

J. Gtr.

E. Bass

49

Perc.

J. Gtr.

E. Bass

50

Bar. Tpt.

Perc.

J. Gtr.

E. Bass

Orch. Hit

51

Perc.

J. Gtr.

E. Bass

Orch. Hit

52

Perc. J. Gtr. E. Bass Orch. Hit

53

Perc. J. Gtr. E. Bass Orch. Hit

54

Perc. J. Gtr. E. Bass Orch. Hit

55

Perc. J. Gtr. E. Bass

56

Perc. J. Gtr. E. Bass Orch. Hit

57

Perc.

J. Gtr.

E. Bass

Orch. Hit

Detailed description of the musical score for measures 57-58. The score is written for four parts: Percussion, J. Gtr. (Jazz Guitar), E. Bass (Electric Bass), and Orch. Hit (Organ Hit). Measure 57 shows a consistent snare drum pattern with accents on the first and third beats. The J. Gtr. part features a series of chords and strumming patterns. The E. Bass part has a steady bass line. The Orch. Hit part has a specific rhythmic pattern. Measure 58 continues these patterns with some variations in the J. Gtr. and Orch. Hit parts.

58

Perc.

J. Gtr.

E. Bass

Orch. Hit

Detailed description of the musical score for measures 58-59. The score is written for four parts: Percussion, J. Gtr. (Jazz Guitar), E. Bass (Electric Bass), and Orch. Hit (Organ Hit). Measure 58 continues the patterns from the previous system. Measure 59 shows further development of the J. Gtr. and Orch. Hit parts, while the Perc. and E. Bass parts maintain their respective patterns.

59

Perc.

J. Gtr.

E. Bass

Orch. Hit

60

Perc.

J. Gtr.

E. Bass

Orch. Hit

61

62

63

Pan.

Bar. Tpt.

Perc.

J. Gtr.

E. Bass

Orch. Hit

64

Pan.

Bar. Tpt.

Perc.

J. Gtr.

E. Bass

Orch. Hit

65

Pan.

Perc.

J. Gtr.

E. Bass

Orch. Hit

66

Pan.

Bar. Tpt.

Perc.

J. Gtr.

E. Bass

Orch. Hit

67

Pan.

Bar. Tpt.

Perc.

J. Gtr.

E. Bass

Orch. Hit

68

Pan.

Bar. Tpt.

Perc.

J. Gtr.

E. Bass

Orch. Hit

69

Pan.

Bar. Tpt.

Perc.

J. Gtr.

E. Bass

Orch. Hit

70

Perc.

J. Gtr.

E. Bass

Orch. Hit

71

72

73

74

75

Pan.

Perc.

J. Gtr.

E. Bass

Orch. Hit

76

Pan.

Perc.

J. Gtr.

E. Bass

Orch. Hit

77

Pan.

Perc.

J. Gtr.

E. Bass

Orch. Hit

78

Pan.

Perc.

J. Gtr.

E. Bass

Orch. Hit

80

Perc.

J. Gtr.

E. Bass

81

Perc.

J. Gtr.

E. Bass

82

Perc.

J. Gtr.

E. Bass

Orch. Hit

84

Perc.

J. Gtr.

E. Bass

85

Perc.

J. Gtr.

E. Bass

86

Perc.

J. Gtr.

E. Bass

87

Perc.

J. Gtr.

E. Bass

Orch. Hit

88

Perc.

J. Gtr.

E. Bass

Orch. Hit

89

Perc. J. Gtr. E. Bass Orch. Hit

90

Perc. J. Gtr. E. Bass Orch. Hit

91

Perc. J. Gtr. E. Bass Orch. Hit

92

Perc. J. Gtr. E. Bass

93

Perc. J. Gtr. E. Bass Orch. Hit

94

Perc.

J. Gtr.

E. Bass

Orch. Hit

95

Perc.

J. Gtr.

E. Bass

Orch. Hit

96

Perc.

J. Gtr.

E. Bass

Orch. Hit

97

Perc.

J. Gtr.

E. Bass

Orch. Hit

98

Perc.

J. Gtr.

E. Bass

Orch. Hit

Panpipes

E o Tchan - E o tchan na selva

♩ = 93,000

3 2

13 5 17

38

41 20

65

70 4

76

78 21

Baroque Trumpet

E o Tchan - E o tchan na selva

♩ = 93,000

13

62

66

69

E o Tchan - E o tchan na selva

Percussion

♩ = 93,00003897169900005-68 386038

V.S.

31

33

35

37

39

41

43

45

47

49

51

53

55

57

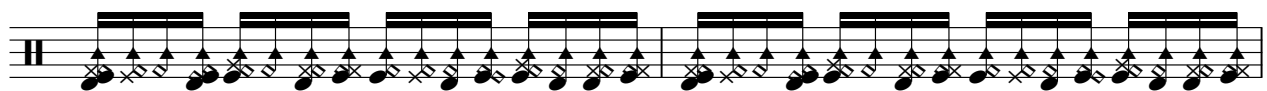

59

61

63

65

67

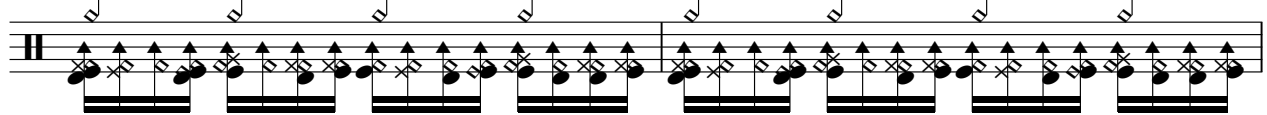

69

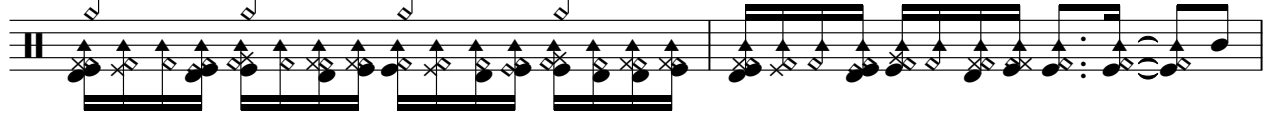

V.S.

Percussion

71

73

75

77

79

81

83

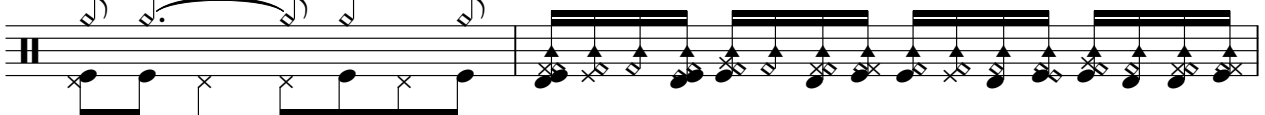

85

87

89

91

93

95

97

98

Tubular Bells

E o Tchan - E o tchan na selva

♩ = 93,000

10

2

Jazz Guitar

35

37

39

41

43

45

47

49

51

53

55

57

59

61

64

66

68

70

72

74

76

78

80

82

84

86

88

90

92

94

Jazz Guitar

96

98

49

53

57

61

65

68

72

76

80

84

88

92

96

98

Synth Strings

E o Tchan - E o tchan na selva

♩ = 93,000

♩ = 86,000

12

♩ = 93,000

50

53

56

59

62

65

68

71

76

83

89

92

96

98

Birdsong

E o Tchan - E o tchan na selva

♩ = 93,000

11

Seashore

E o Tchan - E o tchan na selva

♩ = 93,000

4/4 2/4 3/4 2/4 1/4

10

1/4 4/4 3/4 4/4 86