

E o Tchan - E o Tchan No Hawaii

0.0"
1.1,00
TCHAN NO HAWAH - BY ZÏ HENRIQUE - henrique@redemptor.com.br

♩ = 103,000046

Musical score for the first system, featuring the following instruments and parts:

Tempo: ♩ = 103,000046

Musical score for the second system, featuring the following instruments and parts:

- Ten. Sax.:** Melodic line in 4/4 time, including a triplet.
- vibrafone:** Melodic line in 4/4 time, including a triplet.
- baixo:** Bass line in 4/4 time, including a triplet.
- Tape Smp. Brs:** Melodic line in 4/4 time, including a triplet.

5

Ten. Sax.

chimbáú

bongo

bumbo

tumba

caixa

pandeiro

vibrafone

baixo

Tape Smp. Brs

7

chimbáú

bongo

bumbo

tumba

caixa

pandeiro

baixo

9 3

chimbáu

bongo

bumbo

tons

tumba

caixa

pandeiro

baixo

11

chimbáu

bongo

bumbo

tumba

caixa

pandeiro

baixo

13

Ten. Sax.

chimbáú

bongo

bumbo

tumba

caixa

pandeiro

baixo

Tape Smp. Brs

15

chimbáú

bongo

bumbo

tumba

caixa

pandeiro

baixo

17

Ten. Sax.

chimbáu

bongo

bumbo

tumba

caixa

pandeiro

vibrafone

baixo

19

chimbáu

bongo

bumbo

tons

tumba

caixa

pandeiro

vibrafone

baixo

21

chimbáu
bongo
bumbo
tumba
caixa
pandeiro
baixo

23

chimbáu
bongo
bumbo
tons
tumba
caixa
pandeiro
vibrafone
baixo

25

chimbáu
bongo
bumbo
tons
tumba
caixa
pandeiro
baixo
Tape Smp. Brs

28

chimbáu
bongo
bumbo
tons
tumba
caixa
pandeiro
baixo
Tape Smp. Brs

31

chimbáu
bongo
bumbo
tumba
caixa
pandeiro
baixo

33

chimbáu
bongo
bumbo
tons
tumba
caixa
pandeiro
baixo

35

chimbáu
bongo
bumbo
tumba
caixa
pandeiro
baixo

37

chimbáu
bongo
bumbo
tons
tumba
caixa
pandeiro
baixo

39

chimbáu
bongo
bumbo
tumba
caixa
pandeiro
baixo

41

Ten. Sax.
chimbáu
bongo
bumbo
tumba
caixa
pandeiro
baixo

43

Ten. Sax.

chimbáu

bongo

bumbo

tumba

caixa

pandeiro

45

Ten. Sax.

chimbáu

bongo

bumbo

tumba

caixa

pandeiro

baixo

Tape Smp. Brs

47

Ten. Sax.

chimbáu

bongo

bumbo

tumba

caixa

pandeiro

baixo

Tape Smp. Brs

49

Ten. Sax.

chimbáu

bongo

bumbo

tons

tumba

caixa

pandeiro

baixo

Tape Smp. Brs

51

chimbáu

bongo

bumbo

tumba

caixa

pandeiro

baixo

53

Ten. Sax.

chimbáú

bongo

bumbo

tumba

caixa

pandeiro

baixo

Tape Smp. Brs

55

chimbáú

bongo

bumbo

tumba

caixa

pandeiro

baixo

57

Ten. Sax.

chimbáu

bongo

bumbo

tumba

caixa

pandeiro

vibrafone

baixo

59

chimbáu

bongo

bumbo

tons

tumba

caixa

pandeiro

vibrafone

baixo

61

chimbáu
bongo
bumbo
tumba
caixa
pandeiro
baixo

63

chimbáu
bongo
bumbo
tons
tumba
caixa
pandeiro
vibrafone
baixo

65

chimbáu

bongo

bumbo

tons

tumba

caixa

pandeiro

baixo

Tape Smp. Brs

68

chimbáu

bongo

bumbo

tons

tumba

caixa

pandeiro

baixo

Tape Smp. Brs

71

chimbáu
bongo
bumbo
tumba
caixa
pandeiro
baixo

73

chimbáu
bongo
bumbo
tons
tumba
caixa
pandeiro
baixo

75

chimbáu
bongo
bumbo
tumba
caixa
pandeiro
baixo

77

chimbáu
bongo
bumbo
tons
tumba
caixa
pandeiro
baixo

79

Tenor Saxophone

E o Tchan - E o Tchan No Hawai

♩ = 103,000046

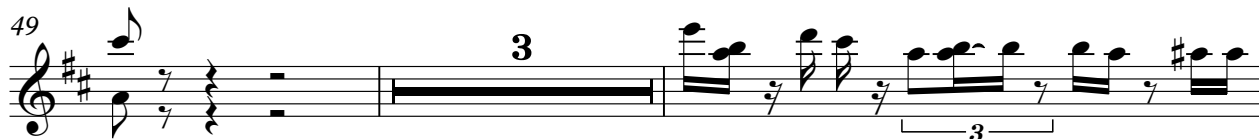

chimbáu

E o Tchan - E o Tchan No Hawai

♩ = 103,000046
4

7

9

11

13

15

17

19

21

23

V.S.

47

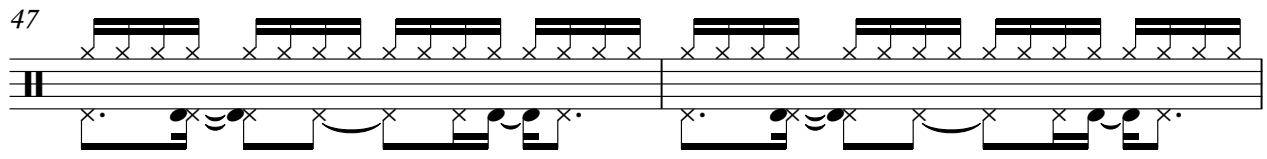

49

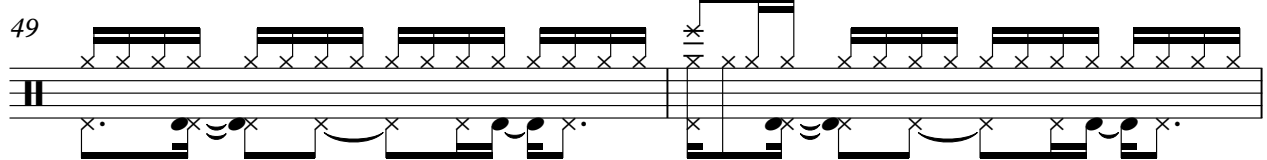

51

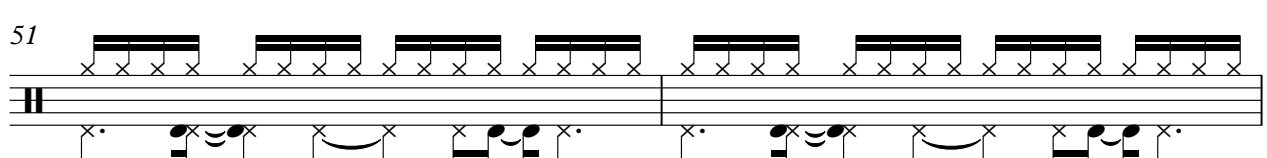

53

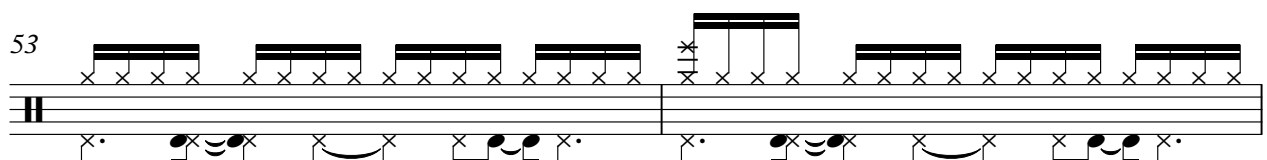

55

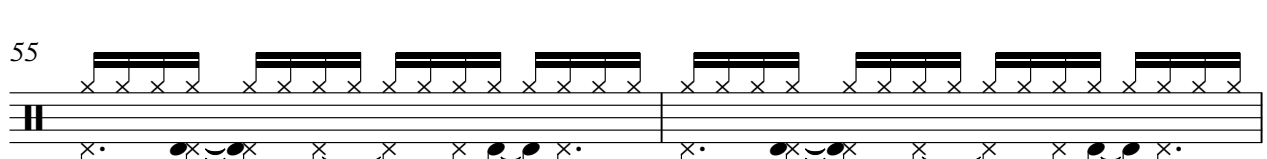

57

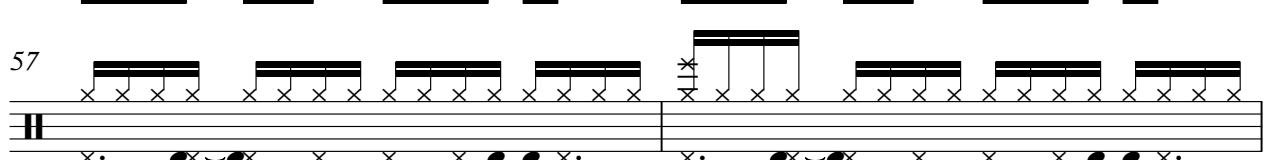

59

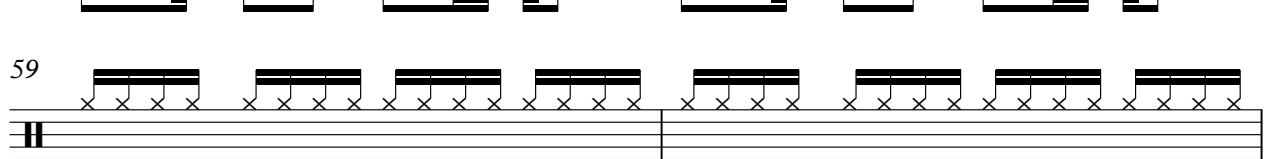

61

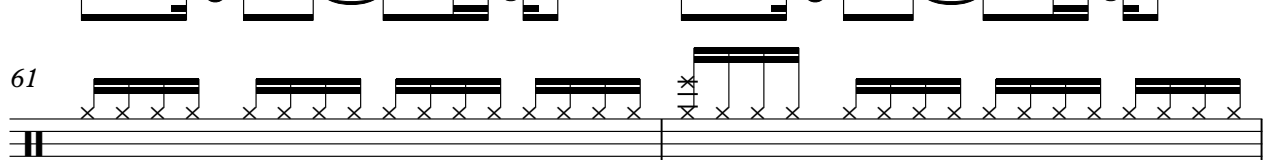

63

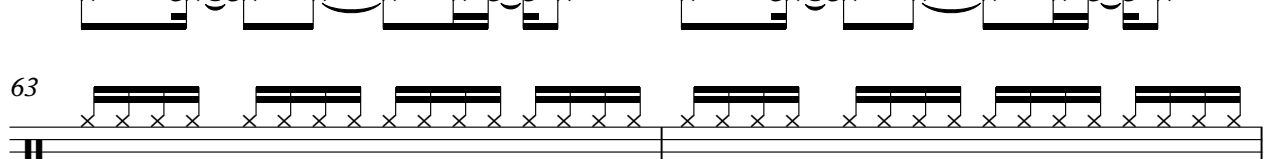

65

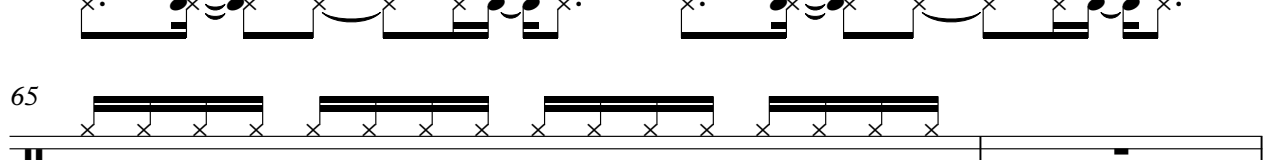

4

chimbáu

67

69

72

74

76

78

80

bongo

E o Tchan - E o Tchan No Hawai

♩ = 103,000046

4

7

10

13

16

18

21

24

28

2

bongo

31

34

37

40

43

46

49

52

55

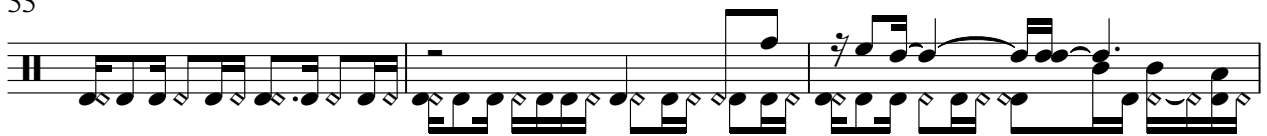

58

61

64

68

72

75

78

80

E o Tchan - E o Tchan No Hawaii

bumbo

♩ = 103,000046

4

8

12

16

20

24

28

32

36

40

V.S.

44

48

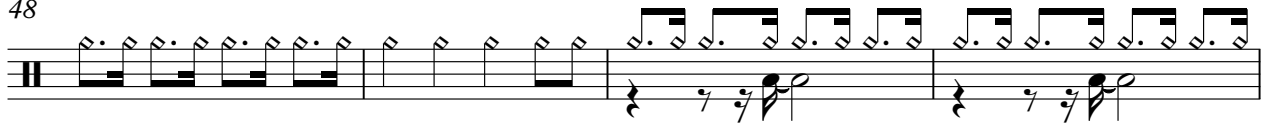

52

56

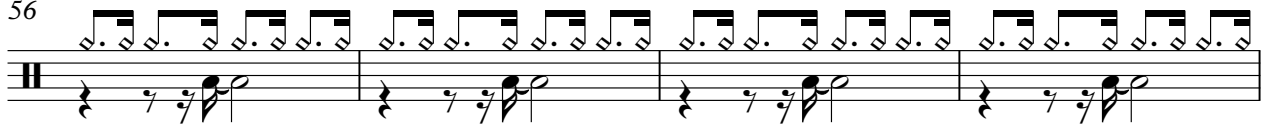

60

64

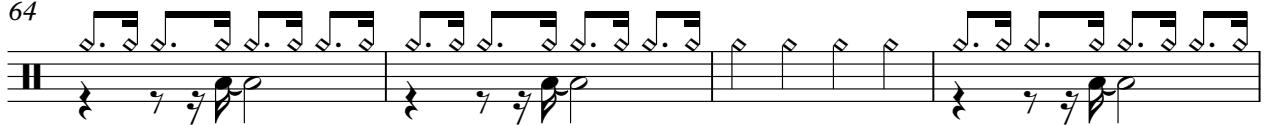

68

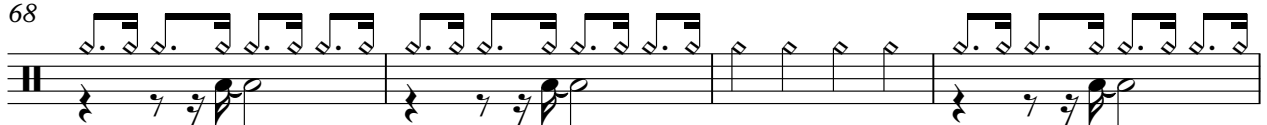

72

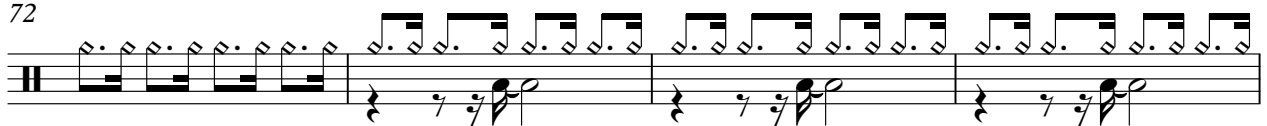

76

79

E o Tchan - E o Tchan No Hawai

tons

♩ = 103,000046

3 4

10 9 3 2

26 3 2

34 3 11 2

50 9 3 2

66 3 2

73 3 4

pandeiro

E o Tchan - E o Tchan No Hawai

$\text{♩} = 103,000046$

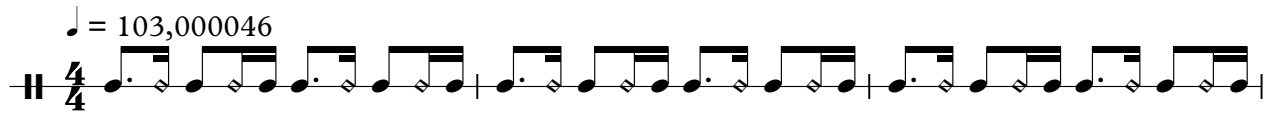

4

77

tumba

E o Tchan - E o Tchan No Hawai

♩ = 103,000046

8

11

14

17

20

23

27

31

34

37

40

43

46

49

52

55

58

61

64

68

72

75

78

caixa

E o Tchan - E o Tchan No Hawai

♩ = 103,000046

V.S.

54

59

64

69

74

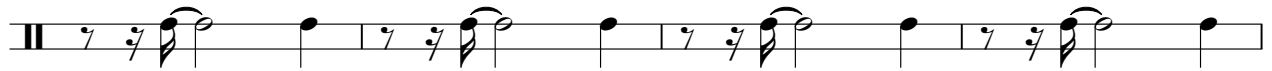

78

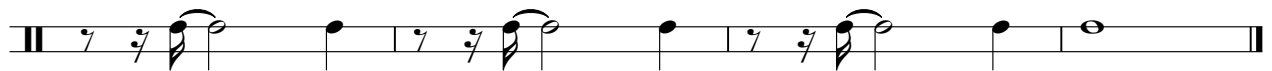

pandeiro

E o Tchan - E o Tchan No Hawaii

♩ = 103,000046

3

5

7

9

11

13

15

17

19

V.S.

2

pandeiro

21

23

25

28

31

33

35

37

39

41

pandeiro

43

45

47

49

51

53

55

57

59

61

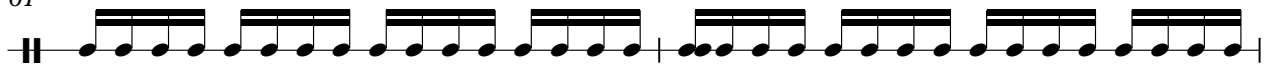

pandeiro

63

65

68

71

73

75

77

79

Tape Sampler Keyboard [Brass]

E o Tchan - E o Tchan No Hawai

♩ = 103,000046

4

7

14

11

2

29

14

45

3

48

3

54

11

2

69

11