

E o Tchan - Estatua

♩ = 104,999924

♩ = 104,999924

4

alto sax

trombone

drum

gt.steel

bass

FONT

6

melody

alto sax

trombone

drum

gt.steel

bass

FONT

8

melody

alto sax

drum

gt.steel

bass

FONT

9

melody

alto sax

drum

gt.steel

bass

FONT

10

melody

alto sax

drum

gt.steel

bass

FONT

11

melody

alto sax

drum

gt.steel

bass

FONT

12

melody

alto sax

drum

gt.steel

bass

FONT

13

melody

drum

gt.steel

bass

FONT

6

14 = 80,000000

alto sax

drum

gt.steel

bass

FONT

15

alto sax

drum

gt.steel

bass

16

alto sax

drum

gt.steel

bass

17

alto sax

drum

gt.steel

bass

FONT

18

melody

alto sax

drum

gt.steel

bass

FONT

19

melody

drum

gt.steel

bass

FONT

20

melody

drum

gt.steel

bass

FONT

21

melody

drum

gt.steel

bass

FONT

3

22

melody

drum

gt.steel

bass

FONT

23

melody

drum

gt.steel

bass

FONT

24

melody

alto sax

drum

gt.steel

bass

FONT

27 = 96,999954

gt.steel

28

alto sax

drum

gt.steel

bass

29

alto sax

drum

gt.steel

bass

30

alto sax

drum

gt.steel

bass

31

alto sax

drum

gt.steel

bass

32

alto sax

drum

gt.steel

bass

33

alto sax

drum

gt.steel

bass

FONT

34

melody

alto sax

drum

gt.steel

bass

FONT

35

melody

drum

gt.steel

bass

FONT

36

melody

drum

gt.steel

bass

FONT

$\text{♩} = 96,999954$

37

alto sax

trombone

drum

gt.steel

bass

FONT

39

alto sax

trombone

drum

gt.steel

bass

FONT

41

melody

alto sax

drum

gt.steel

bass

FONT

42

melody

alto sax

drum

gt.steel

bass

FONT

43

melody

alto sax

drum

gt.steel

bass

FONT

44

melody

alto sax

drum

gt.steel

bass

FONT

3

45

melody

alto sax

drum

gt.steel

bass

FONT

46

melody

drum

gt.steel

bass

FONT

47

melody

drum

gt.steel

bass

FONT

3

48

melody

drum

gt.steel

bass

FONT

49

melody

drum

gt.steel

bass

FONT

50

melody

alto sax

drum

gt.steel

bass

FONT

52

drum

gt.steel

bass

55

alto sax

drum

gt.steel

bass

56

alto sax

drum

gt.steel

bass

57

alto sax

drum

gt.steel

bass

58

alto sax

drum

gt.steel

bass

59

alto sax

drum

gt.steel

bass

FONT

60

alto sax

drum

gt.steel

bass

FONT

61

melody

drum

gt. steel

bass

FONT

62

melody

drum

gt. steel

bass

FONT

63

melody

alto sax

drum

gt.steel

bass

FONT

E o Tchan - Estatua

melody

♩ = 104,999924

6

9

12

♩ = 80,000000

4

18

21

24

♩ = 96,999954

2 7

35

♩ = 96,999954

4

2

melody

41

44

47

50

61

E o Tchan - Estatua

alto sax

♩ = 104,999924

3

6

10

♩ = 80,000000

15

19

5

♩ = 96,999954

28

31

33

2

2

alto sax

37 ♩ = 96,999954

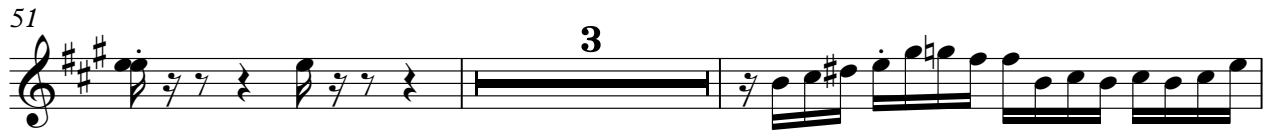

E o Tchan - Estatua

trombone

♩ = 104,999924

3

7

♩ = 80,000000 ♩ = 96,999954

6 **13** **10**

37

♩ = 96,999954

39

23

E o Tchan - Estatua

drum

♩ = 104,999924

2

5

8

10

12

14 ♩ = 80,000000

17

19

21

23

V.S.

V.S.

2

drum

26 $\text{♩} = 96,999954$

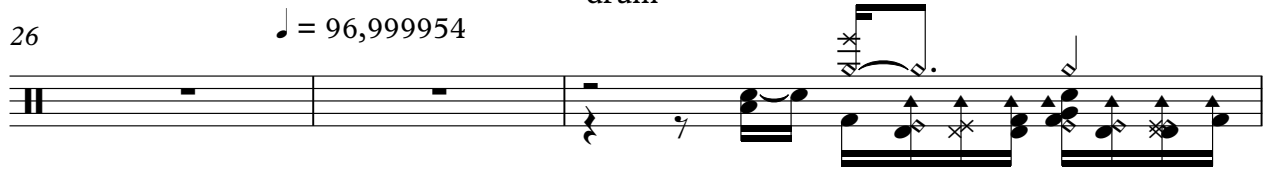

29

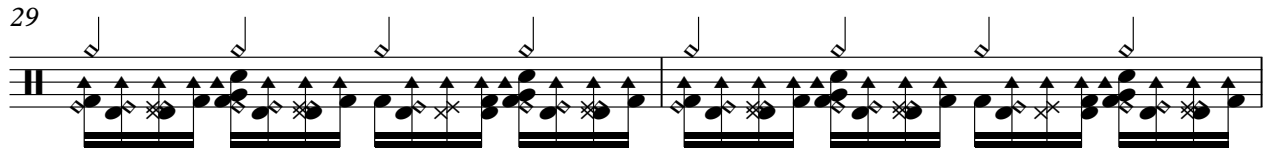

31

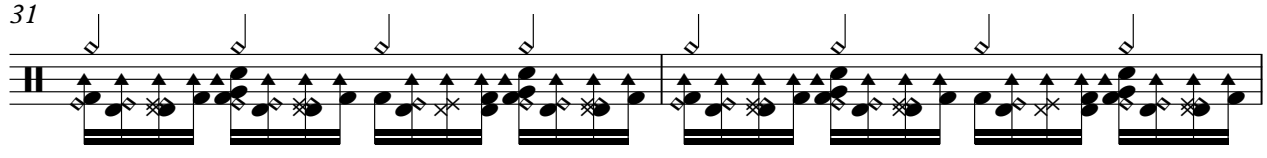

33

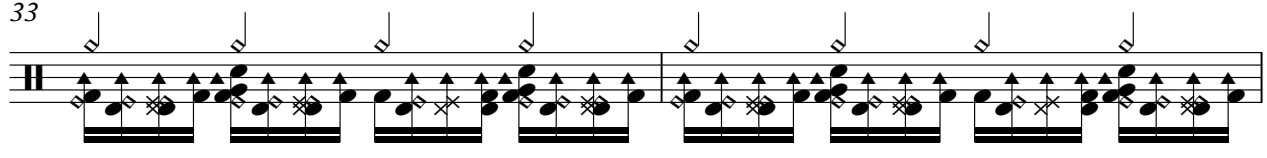

35

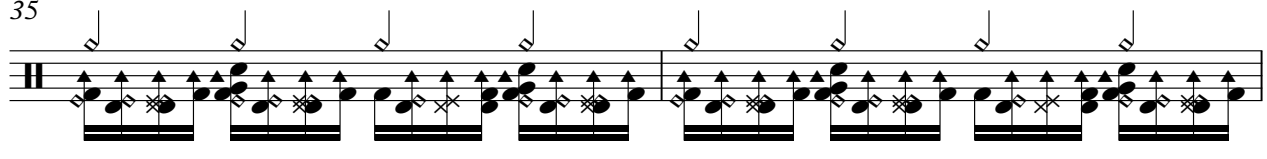

37 $\text{♩} = 96,999954$

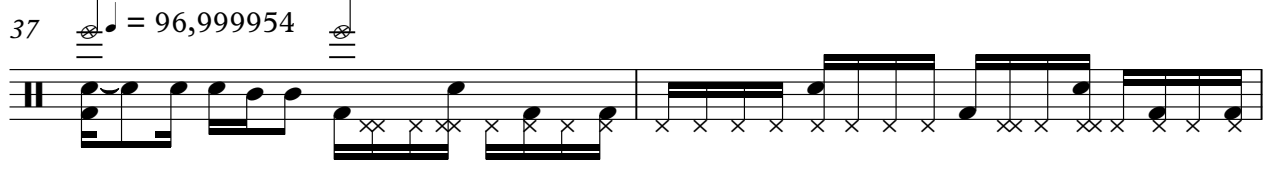

39

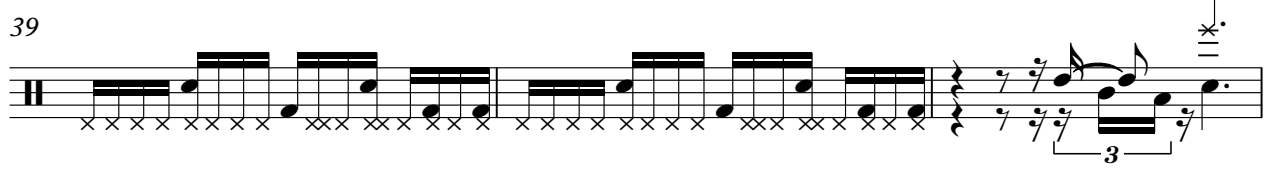

42

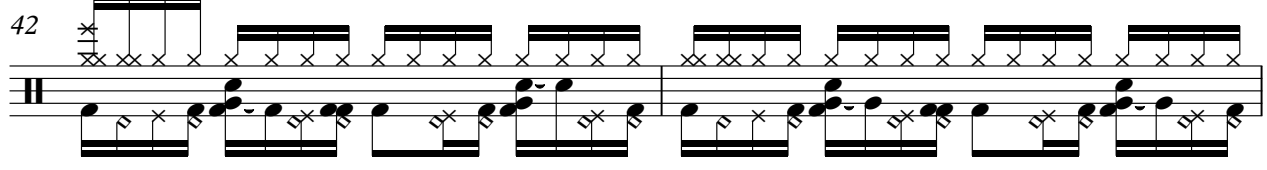

44

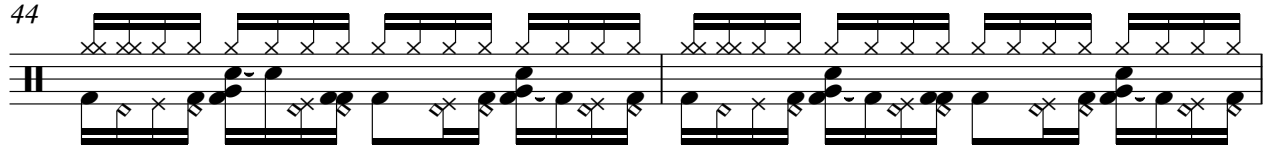

46

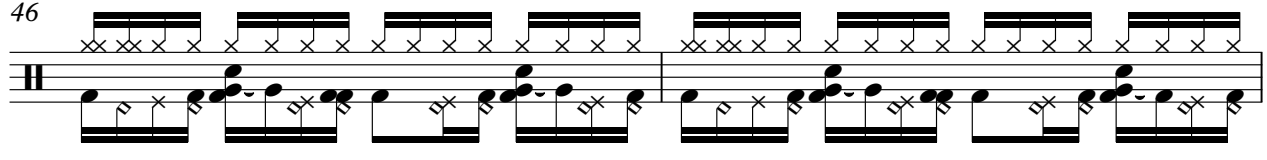

48

50

55

57

59

61

62

E o Tchan - Estatua

♩ = 104,999924

3

6

9

12

♩ = 80,000000

15

16

17

18

19

20

V.S.

2

gt.steel

21

22

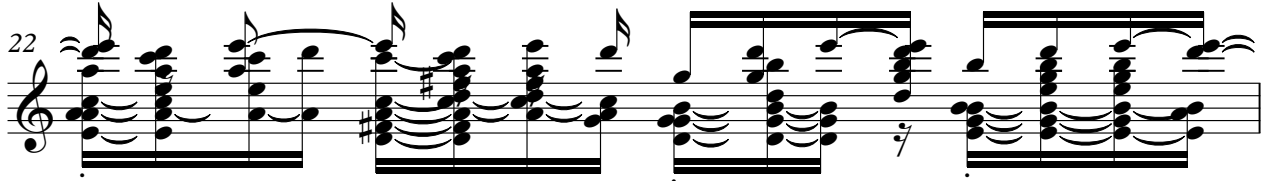

23

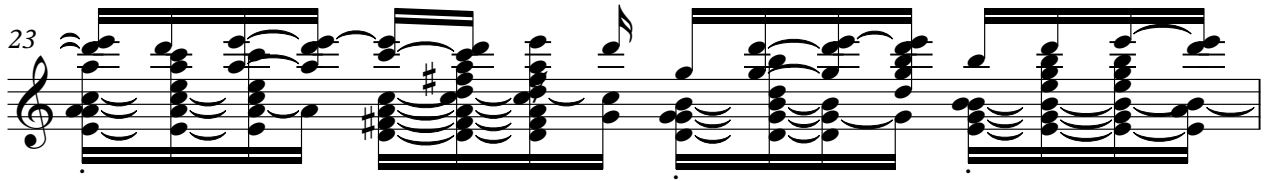

24

27

$\text{♩} = 96,999954$

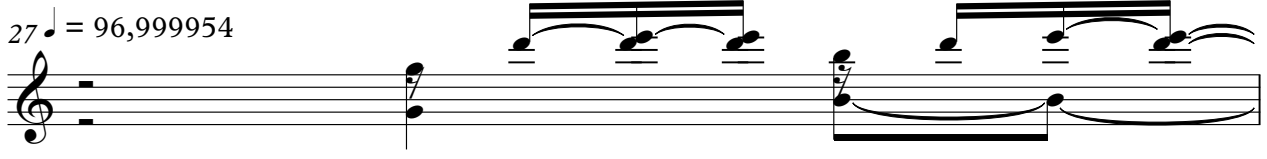

28

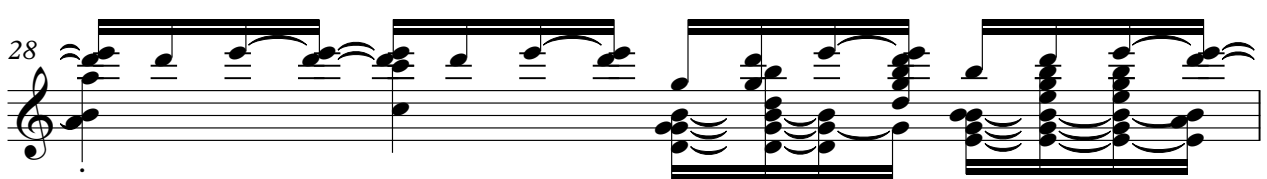

29

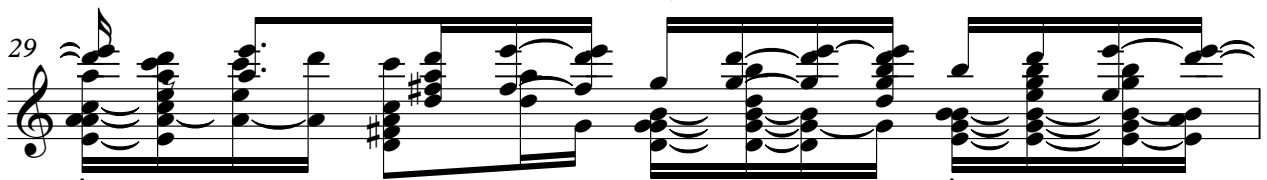

30

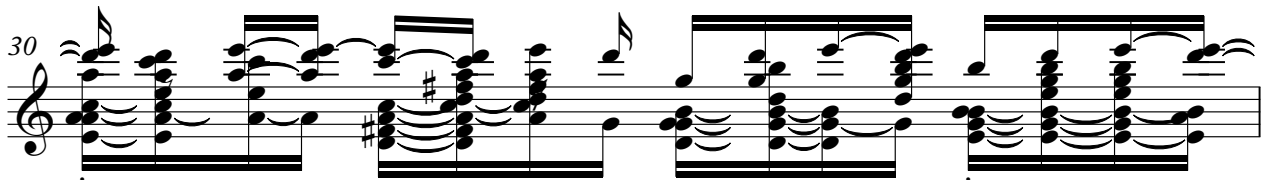

31

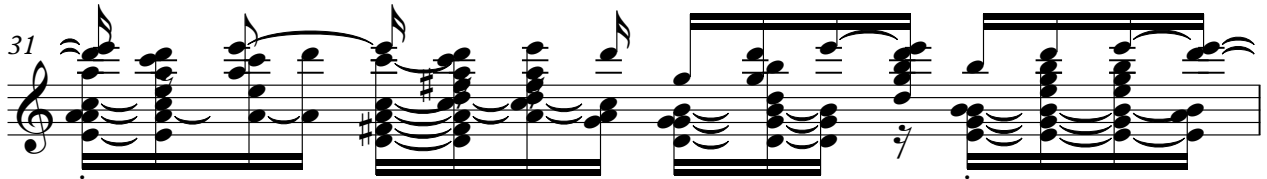

32

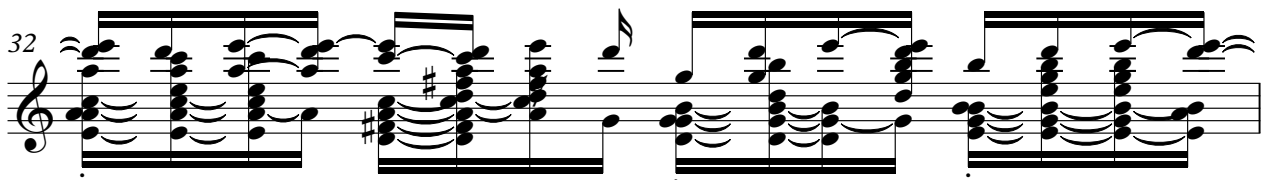

gt.steel 3

33

34

35

36

37 = 96,999954

40

43

45

47

49

V.S.

52 **2**

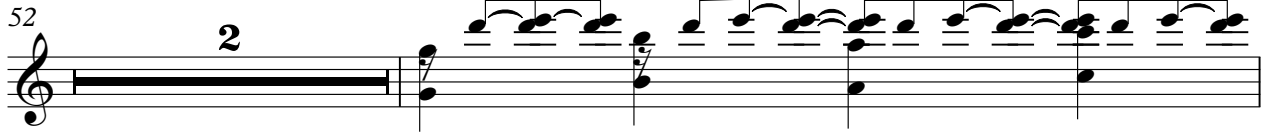

55

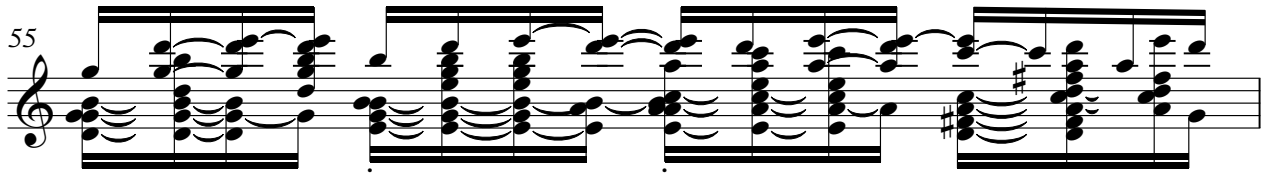

56

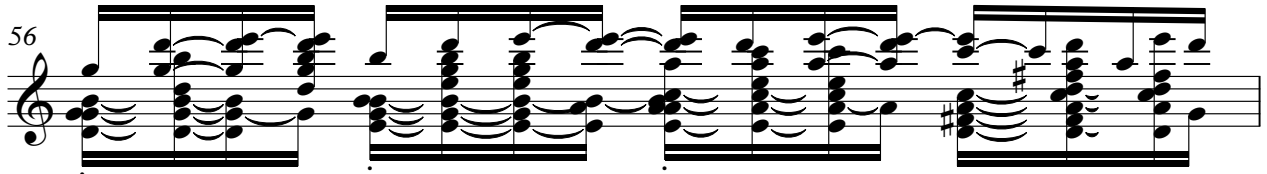

57

58

59

60

61

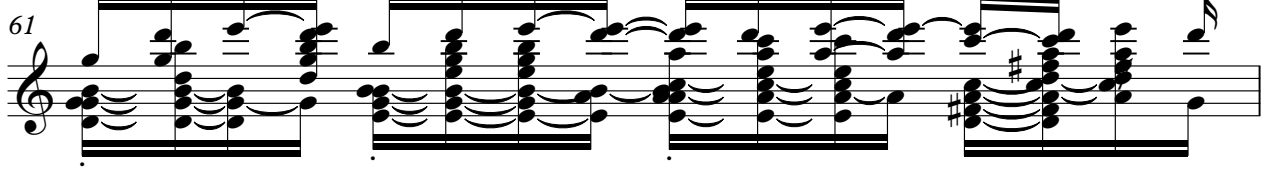

62

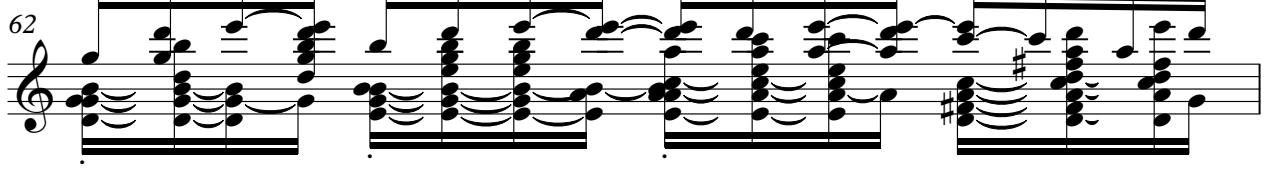

63

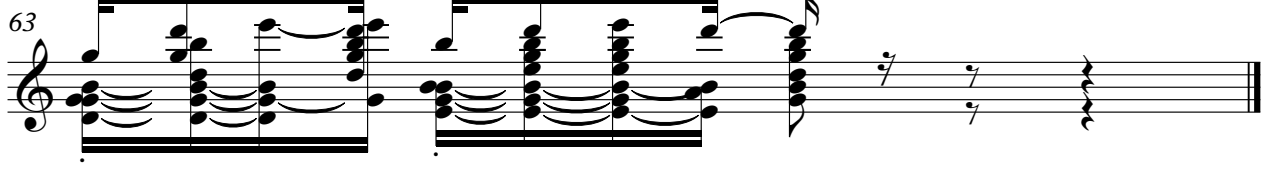

E o Tchan - Estatuá

bass

♩ = 104,999924

3

28

31

34

37 ♩ = 96,999954

40

44

48

52

57

60

62

♩ = 104,999924

2

7

9

11

13

18

20

22

24

♩ = 80,000000

2

3

3

3

♩ = 96,999954

6

33

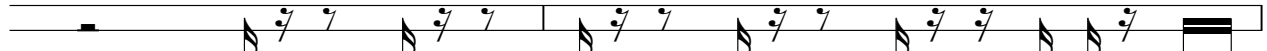

35

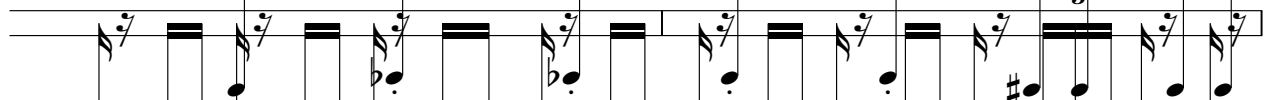

37 ♩ = 96,999954

41

43

45

47

49

51

60

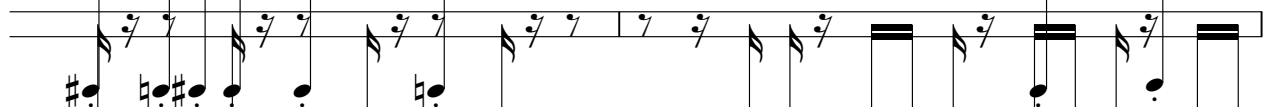

62
