

# E o Tchan - Festa do passe a mao

♩ = 190,000290 ♩ = 198,000198

Copyright © 1999 by Clave de Prata.  
Copyright © 1999 by Clave de Prata.

4

Alto Sax.  
Bari. Sax.  
Tbn.  
Perc.  
E. Gtr.  
E. Bass  
Tape Smp. Brs  
Vla.

6

Alto Sax.  
Bari. Sax.  
Tbn.  
Perc.  
E. Gtr.  
E. Bass  
Tape Smp. Brs  
Vla.

9

Alto Sax.  
Perc.  
E. Gtr.  
E. Bass  
Tape Smp. Brs  
Vla.

11

Alto Sax.  
Perc.  
E. Gtr.  
E. Bass  
Tape Smp. Brs  
Vla.

13

Alto Sax.  
Perc.  
E. Gtr.  
E. Bass  
Vla.

15

Perc. E. Gtr. E. Bass Vla.

17

Perc. E. Gtr. E. Bass Vla.

19

Perc. E. Gtr. E. Bass Vla.

21

Perc. E. Gtr. E. Bass Vla.

23

Perc. E. Gtr. E. Bass Vla.

25

Perc. E. Gtr. E. Bass Vla.

27

Perc. E. Gtr. E. Bass Vla.

29

Perc. E. Gtr. E. Bass Vla.

31

33

35

37

Perc. E. Gtr. E. Bass Tape Smp. Brs Vla.

39

Perc. E. Gtr. E. Bass Tape Smp. Brs Vla.

41

Perc. E. Gtr. E. Bass Vla.

43

Perc. E. Gtr. E. Bass Tape Smp. Brs Vla.

45

Perc. E. Gtr. E. Bass Vla.

47

Perc. E. Gtr. E. Bass Vla.

49

Perc. E. Gtr. E. Bass Tape Smp. Brs Vla.

51

Perc. E. Gtr. E. Bass Vla.

53

Perc. E. Gtr. E. Bass Tape Smp. Brs Vla.

55

57

59

61

Perc. E. Gtr. E. Bass Tape Smp. Brs Vla.

63

Perc. E. Gtr. E. Bass Vla.

65

Perc. E. Gtr. E. Bass Tape Smp. Brs Vla.

67

Perc. E. Gtr. E. Bass Vla.

69

Perc. E. Gtr. E. Bass Tape Smp. Brs Vla.

71

Perc. E. Gtr. E. Bass Tape Smp. Brs Vla.

73

Perc. E. Gtr. E. Bass Vla.

75

Perc. E. Gtr. E. Bass Vla.

77

Alto Sax. Perc. E. Gtr. E. Bass Tape Smp. Brs. Vla.

79

Alto Sax.

Perc.

E. Gtr.

E. Bass

Tape Smp. Brs

Vla.

#8

81

Alto Sax.

Perc.

E. Gtr.

E. Bass

Tape Smp. Brs

Vla.

#8

83

Alto Sax.

Perc.

E. Gtr.

E. Bass

Tape Smp. Brs

Vla.

85

Alto Sax.

Perc.

E. Gtr.

E. Bass

Tape Smp. Brs

Vla.

87

Alto Sax.

Perc.

E. Gtr.

E. Bass

Vla.

89

Perc. E. Gtr. E. Bass Vla.

91

Perc. E. Gtr. E. Bass Vla.

93

Perc. E. Gtr. E. Bass Vla.

95

Perc. E. Gtr. E. Bass Vla.

97

Perc. E. Gtr. E. Bass Vla.

99

Perc. E. Gtr. E. Bass Vla.

101

Perc. E. Gtr. E. Bass Vla.

103

Perc. E. Gtr. E. Bass Vla.

105

Perc. E. Gtr. E. Bass Vla.

107

Perc. E. Gtr. E. Bass Tape Smp. Brs Vla.

109

Perc. E. Gtr. E. Bass Vla.

111

Perc. E. Gtr. E. Bass Tape Smp. Brs Vla.

113

Perc. E. Gtr. E. Bass Tape Smp. Brs Vla.

115

Perc. E. Gtr. E. Bass Vla.

117

Perc. E. Gtr. E. Bass Tape Smp. Brs Vla.

119

Perc. E. Gtr. E. Bass Vla.

121

Perc. E. Gtr. E. Bass Vla.

123

Perc. E. Gtr. E. Bass Tape Smp. Brs Vla.

125

Perc. E. Gtr. E. Bass Vla.

127

Perc. E. Gtr. E. Bass Tape Smp. Brs Vla.

129

Perc. E. Gtr. E. Bass Vla.

131

Perc. E. Gtr. E. Bass Tape Smp. Brs Vla.

133

Perc. E. Gtr. E. Bass Vla.

135

Perc. E. Gtr. E. Bass Tape Smp. Brs Vla.

137

Perc. E. Gtr. E. Bass Vla.

139

Perc. E. Gtr. E. Bass Tape Smp. Brs Vla.

141

143

145

147

Perc. E. Gtr. E. Bass Vla.

149

Perc. E. Gtr. E. Bass Vla.

151

Perc. E. Gtr. E. Bass Tape Smp. Brs Vla.

153

Perc. E. Gtr. E. Bass Tape Smp. Brs Vla.

155

Perc. E. Gtr. E. Bass Tape Smp. Brs Vla.

157

Perc. E. Gtr. E. Bass Tape Smp. Brs Vla.

159

Alto Sax.  
Perc.  
E. Gtr.  
E. Bass  
Tape Smp. Brs  
Tape Smp. Brs  
Vla.

161

Alto Sax.  
Perc.  
E. Gtr.  
E. Bass  
Tape Smp. Brs  
Vla.

Alto Saxophone

E o Tchan - Festa do passe a mao

♩ = 190,000290 ♩ = 198,000198

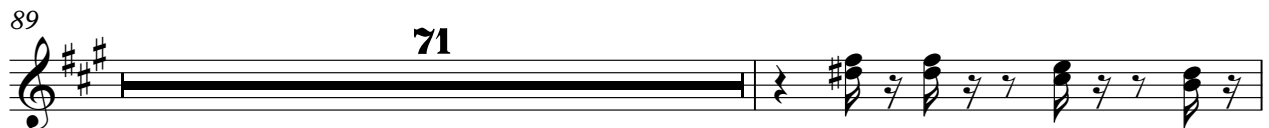
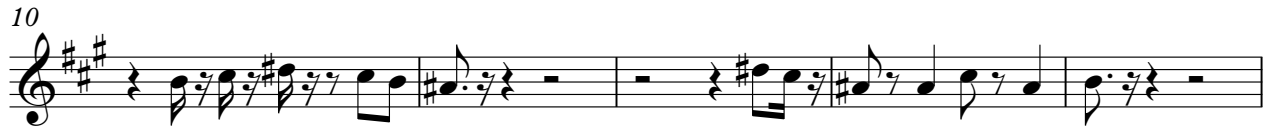

Copyright © 1999 by Clave de Prata.  
Copyright © 1999 by Clave de Prata.

Baritone Saxophone

E o Tchan - Festa do passe a mao

♩ = 190,000290 ♩ = 198,000198

5

7

155

Copyright © 1999 by Clave de Prata.  
Copyright © 1999 by Clave de Prata.

Trombone

E o Tchan - Festa do passe a mao

♩ = 190,000 290198,000198

6

155

Copyright © 1999 by Clave de Prata.  
Copyright © 1999 by Clave de Prata.

# E o Tchan - Festa do passe a mao

## Percussion

♩ = 190,000290 ♩ = 198,000198  
0xx.34.268.5855

0xx.34.268.5855

7

9

11

13

15

17

19

21

23

Copyright © 1999 by Clave de Prata.  
Copyright © 1999 by Clave de Prata.

V.S.

25

27

29

31

33

35

37

39

41

43

45

47

49

51

53

55

57

59

61

63

V.S.

65

67

69

71

73

75

77

79

81

83

85

87

89

91

93

95

97

99

101

103

V.S.

105

107

109

111

113

115

117

119

121

123

125

127

129

131

133

135

137

139

141

143

V.S.

145

147

149

151

153

155

157

159

161

Electric Guitar

E o Tchan - Festa do passe a mao

♩ = 190,000290 = 198,000198

5

10

15

19

23

26

29

Copyright © 1999 by Clave de Prata.  
Copyright © 1999 by Clave de Prata.

Electric Guitar

32

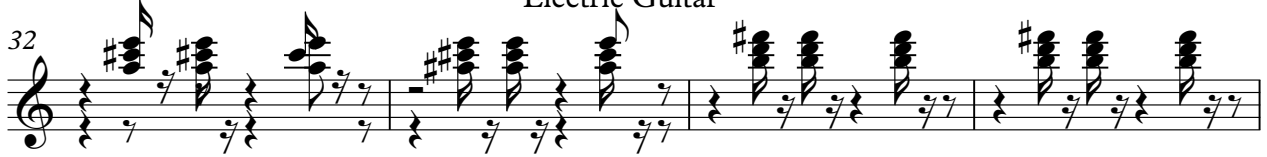

36

40

44

48

52

56

60

64

68

Electric Guitar

72

76

80

83

87

91

95

98

101

Electric Guitar

106

110

114

118

122

126

130

134

138

142

Electric Guitar

146

150

154

157

160

5-string Electric Bass E o Tchan - Festa do passe a mao

♩ = 190,000290 = 198,000198

6

11

15

20

25

28

Copyright © 1999 by Clave de Prata.  
Copyright © 1999 by Clave de Prata.

83

88

93

98

103

109

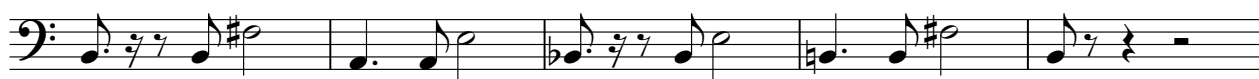

114

119

124

129

V.S.

134

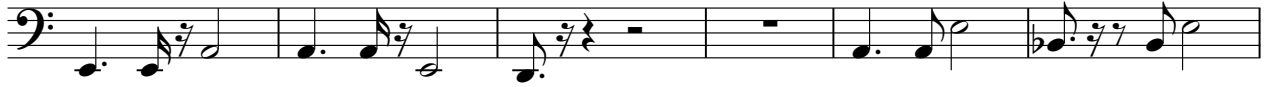

140

145

150

155

159

E o Tchan - Festa do passe a mao  
Tape Sampler Keyboard [Brass]

♩ = 190,000290 ♩ = 198,000198

6

10

26

39

31

41

113

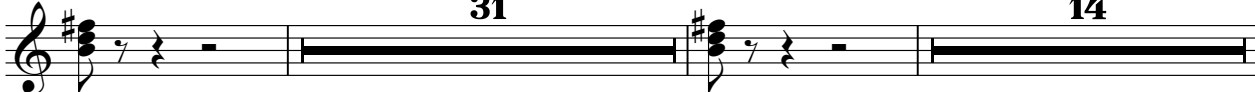

31

14

160

Copyright © 1999 by Clave de Prata.  
Copyright © 1999 by Clave de Prata.

E o Tchan - Festa do passe a mao  
Tape Sampler Keyboard [Brass]

♩ = 190,000290    ♩ = 198,000198

Copyright © 1999 by Clave de Prata.  
Copyright © 1999 by Clave de Prata.

Tape Sampler Keyboard [Brass]

108

3 4

117

6 3

128

3 3

137

3 3

145

6

154

158

2

Viola

E o Tchan - Festa do passe a mao

♩ = 190,000 2908,000 198

1

6

12

17

23

30

36

43

50

56

Copyright © 1999 by Clave de Prata.  
Copyright © 1999 by Clave de Prata.

V.S.

62

69

75

83

91

97

104

110

117

124

130

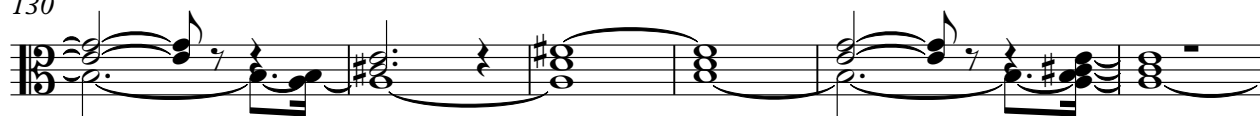

136

143

149

156

