

E o Tchan - Mao Boba

0.0"
1.1,00
BOBA

♩ = 106,999939

Alto Saxophone

Percussion

Kora

5-string Fretless Electric Bass

5

Alto Sax.

Perc.

Kora

E. Bass

8

Alto Sax.

Perc.

Kora

E. Bass

11

Alto Sax.

Perc.

Kora

E. Bass

14

Alto Sax.

Perc.

Kora

E. Bass

17

Alto Sax.

Perc.

Kora

E. Bass

20

Perc.

Kora

E. Bass

23

Alto Sax.

Perc.

Kora

E. Bass

26

Alto Sax.

Perc.

Kora

E. Bass

29

Perc.

Kora

E. Bass

32

Perc. Kora E. Bass

35

Perc. Kora E. Bass

38

Perc. Kora E. Bass

41

Perc. Kora E. Bass

44

Alto Sax.

Perc.

Kora

E. Bass

48

Alto Sax.

Perc.

Kora

E. Bass

52

Alto Sax.

Perc.

Kora

E. Bass

55

Alto Sax.

Perc.

Kora

E. Bass

58

Perc.

Kora

E. Bass

61

Alto Sax.

Perc.

Kora

E. Bass

64

Alto Sax.

Perc.

Kora

E. Bass

67

Alto Sax.

Perc.

Kora

E. Bass

70

Perc.

Kora

E. Bass

73

Perc.

Kora

E. Bass

76

Perc.

Kora

E. Bass

79

Alto Sax.

Perc.

Kora

E. Bass

82

Alto Sax.

Perc.

Kora

E. Bass

85

Alto Sax.

Perc.

Kora

E. Bass

88

Alto Sax.

Perc.

Kora

E. Bass

91

Alto Sax.

Perc.

Kora

E. Bass

94

Alto Sax.

Perc.

Kora

E. Bass

97

Alto Sax.

Perc.

Kora

E. Bass

100

Alto Sax.

Perc.

Kora

E. Bass

103

Perc. Kora E. Bass

106

Perc. Kora E. Bass

109

Alto Sax. Perc. Kora E. Bass

112

Alto Sax. Perc. Kora E. Bass

115

Perc. Kora E. Bass

118

Perc. Kora E. Bass

121

Perc. Kora E. Bass

124

Perc. Kora E. Bass

127

Alto Sax.

Perc.

Kora

E. Bass

131

Alto Sax.

Perc.

Kora

E. Bass

135

Alto Sax.

Perc.

Kora

E. Bass

139

Alto Sax.

Perc.

Kora

E. Bass

142

Perc.

Kora

E. Bass

145

Alto Sax.

Perc.

Kora

E. Bass

148

Alto Sax.

Perc.

Kora

E. Bass

151

Alto Sax.

Perc.

Kora

E. Bass

154

Perc.

Kora

E. Bass

157

Perc.

Kora

E. Bass

160

Perc.

Kora

E. Bass

163

Alto Sax.

Perc.

Kora

E. Bass

166

Alto Sax.

Perc.

Kora

E. Bass

169

Alto Sax.

Perc.

Kora

E. Bass

172

Alto Sax.

Perc.

Kora

E. Bass

175

Alto Sax.

Perc.

Kora

E. Bass

178

Alto Sax.

Perc.

Kora

E. Bass

Alto Saxophone

E o Tchan - Mao Boba

♩ = 106,999939

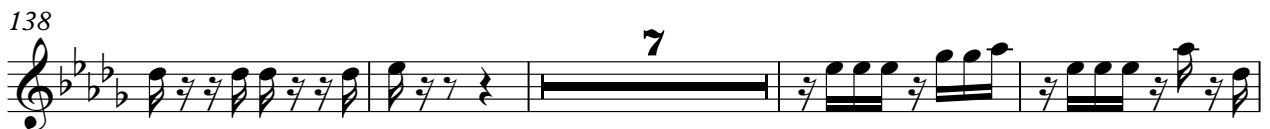
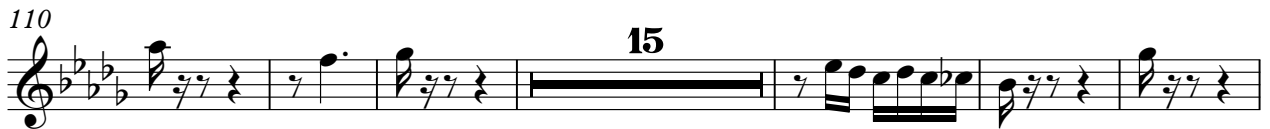

175

2

E o Tchan - Mao Boba

Percussion

♩ = 106,999939

V.S.

Percussion

34

37

40

43

47

52

57

60

63

67

70

73

76

79

83

86

89

92

95

98

Percussion

101

105

108

111

114

117

120

123

126

130

135

140

143

146

149

153

156

159

162

165

V.S.

6

Percussion

169

172

176

179

E o Tchan - Mao Boba

Kora

$\text{♩} = 106,999939$

7

13

19

24

30

36

42

48

51

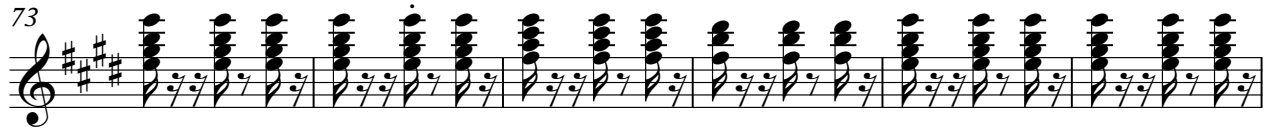
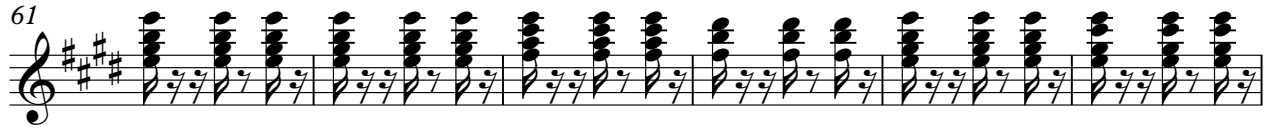

114

120

126

132

137

143

149

155

161

167

173

177

5-string Fretless Electric Bass

E o Tchan - Mao Boba

♩ = 106,999939

7

13

20

29

38

47

51

55

64

73

82

91

101

110

118

127

135

143

152

161

170

176

