

E o Tchan - Mumia

♩ = 96,999954

Musical score for the first system of 'E o Tchan - Mumia'. The score is in 4/4 time and features the following instruments:

- Alto Saxophone: Treble clef, 4/4 time signature.
- Trombone: Bass clef, 4/4 time signature.
- Percussion: Drum set notation, 4/4 time signature.
- Tape Sampler Keyboard [Brass]: Treble clef, 4/4 time signature.
- Tape Sampler Keyboard [Brass]: Treble clef, 4/4 time signature.

Musical score for the second system of 'E o Tchan - Mumia'. The score is in 4/4 time and features the following instruments:

- Tbn.: Bass clef, 4/4 time signature.
- Perc.: Drum set notation, 4/4 time signature.
- Kora: Treble clef, 4/4 time signature.
- E. Bass: Bass clef, 4/4 time signature.
- Tape Smp. Brs.: Treble clef, 4/4 time signature.
- Tape Smp. Brs.: Treble clef, 4/4 time signature.

ClavedePrata 34.3268-5855
ClavedePrata 34.3268-5855

4

6

7

Alto Sax.

Perc.

Kora

E. Bass

3

8

Alto Sax.

Perc.

Kora

E. Bass

3

9

Alto Sax.

Perc.

Kora

E. Bass

3

10

Alto Sax.

Perc.

Kora

E. Bass

11

Alto Sax.

Tbn.

Perc.

Kora

E. Bass

Tape Smp. Brs

Tape Smp. Brs

12

Alto Sax.

Tbn.

Perc.

Kora

E. Bass

Tape Smp. Brs

Tape Smp. Brs

13

Alto Sax.

Tbn.

Perc.

Kora

E. Bass

Tape Smp. Brs

Tape Smp. Brs

14

Alto Sax.

Perc.

Kora

E. Bass

15

Perc.

Kora

E. Bass

16

Perc.

Kora

E. Bass

17

Perc. Kora E. Bass

18

Perc. Kora E. Bass

19

Alto Sax. Perc. Kora E. Bass

20

Alto Sax.

Perc.

Kora

E. Bass

21

Alto Sax.

Perc.

Kora

E. Bass

22

Perc.

Kora

E. Bass

23

Alto Sax.

Perc.

Kora

E. Bass

24

Alto Sax.

Perc.

Kora

E. Bass

25

Perc.

Kora

E. Bass

26

Perc.

Kora

E. Bass

27

Tbn.

Perc.

Kora

E. Bass

Tape Smp. Brs

Tape Smp. Brs

28

Perc.

Kora

E. Bass

29

Perc.

Kora

E. Bass

3

3

30

Perc.

Kora

E. Bass

3

31

Tbn.

Perc.

Kora

E. Bass

Tape Smp. Brs

Tape Smp. Brs

3

32

Tbn.

Perc.

Kora

E. Bass

Tape Smp. Brs

Tape Smp. Brs

33

Tbn.

Perc.

Kora

E. Bass

Tape Smp. Brs

Tape Smp. Brs

34

35

36

Perc.

Kora

E. Bass

37

Tbn.

Perc.

Kora

E. Bass

Tape Smp. Bsns

Tape Smp. Bsns

38

Tbn.

Perc.

Kora

E. Bass

Tape Smp. Brs

Tape Smp. Brs

39

Tbn.

Perc.

Kora

E. Bass

Tape Smp. Brs

Tape Smp. Brs

40

Tbn.

Perc.

Kora

E. Bass

Tape Smp. Brs

Tape Smp. Brs

41

Tbn.

Perc.

Kora

E. Bass

Tape Smp. Brs

Tape Smp. Brs

42

43

44

Alto Sax.

Perc.

Kora

E. Bass

45

Alto Sax.

Tbn.

Perc.

Kora

E. Bass

Tape Smp. Brs

Tape Smp. Brs

46

Alto Sax.

Tbn.

Perc.

Kora

E. Bass

Tape Smp. Brs

Tape Smp. Brs

47

Alto Sax.

Tbn.

Perc.

Kora

E. Bass

Tape Smp. Brs

Tape Smp. Brs

48

Perc.

Kora

E. Bass

49

Perc.

Kora

E. Bass

50

Perc.

Kora

E. Bass

51

Perc.

Kora

E. Bass

52

Alto Sax.

Perc.

Kora

E. Bass

53

Alto Sax.

Perc.

Kora

E. Bass

54

Alto Sax.

Perc.

Kora

E. Bass

55

Perc.

Kora

E. Bass

56

Alto Sax.

Perc.

Kora

E. Bass

57

Alto Sax.

Perc.

Kora

E. Bass

58

Perc.

Kora

E. Bass

59

Perc.

Kora

E. Bass

60

Tbn.

Perc.

Kora

E. Bass

Tape Smp. Brs

Tape Smp. Brs

61

Perc. Kora E. Bass

62

Perc. Kora E. Bass

63

Perc. Kora E. Bass

64

65

66

Perc. Kora E. Bass

67

Tbn. Perc. Kora E. Bass Tape Smp. Brs

68

Perc. Kora E. Bass

69

Alto Sax.

Perc.

Kora

E. Bass

70

Alto Sax.

Perc.

Kora

E. Bass

Tape Smp. Brs

71

Alto Sax.

Tbn.

Perc.

Kora

E. Bass

Tape Smp. Brs

Tape Smp. Brs

Alto Saxophone

E o Tchan - Mumia

♩ = 96,999954

5

8

10

12

19

24

44

47

53

56

5

18

4

11

ClavedePrata 34.3268-5855
ClavedePrata 34.3268-5855

69

Trombone

E o Tchan - Mumia

♩ = 96,999954

E o Tchan - Mumia

Percussion

♩ = 96,999954

ClaydelPrata 34.3268-5855

4

7

9

10

11

12

13

14

16

ClaydelPrata 34.3268-5855

ClaydelPrata 34.3268-5855

V.S.

Percussion

29

31

33

35

37

39

40

41

42

43

Percussion

57

59

60

61

63

65

66

67

68

69

V.S.

6

Percussion

70

Kora

E o Tchan - Mumia

♩ = 96,999954

ClavedePrata 34.3268-5855
ClavedePrata 34.3268-5855

V.S.

Kora

Kora

Electric Bass

E o Tchan - Mumia

♩ = 96,999954

6

9

12

15

18

21

23

25

28

ClavdePrata 34.3268-5855
3-ClavdePrata 34.3268-5855

V.S.

30

33

35

38

40

43

46

49

52

55

57

60

63

66

69

71

Tape Sampler Keyboard [Brass] E o Tchan - Mumia

♩ = 96,999954

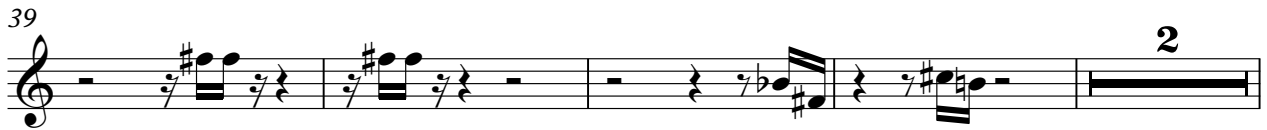
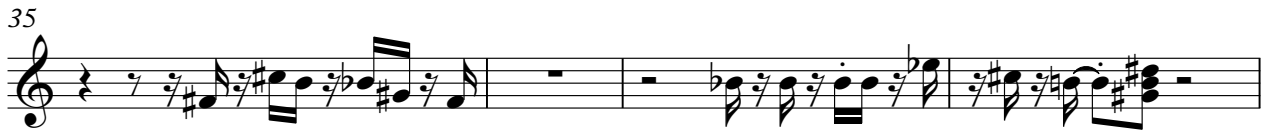

ClavedePrata 34.3268-5855
ClavedePrata 34.3268-5855

Tape Sampler Keyboard [Brass] E o Tchan - Mumia

♩ = 96,999954

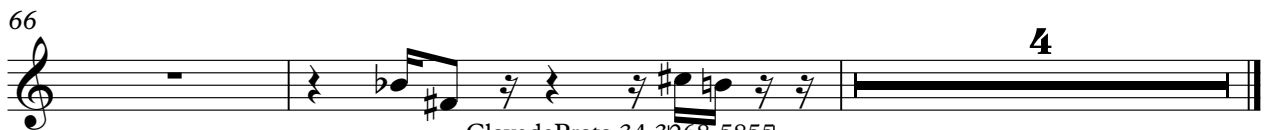
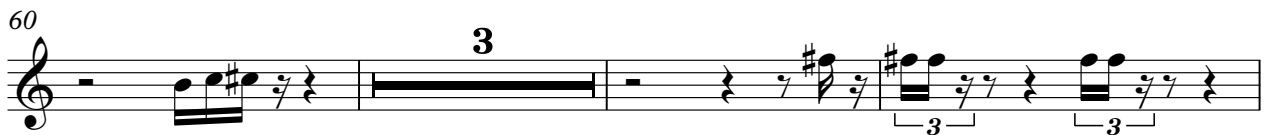
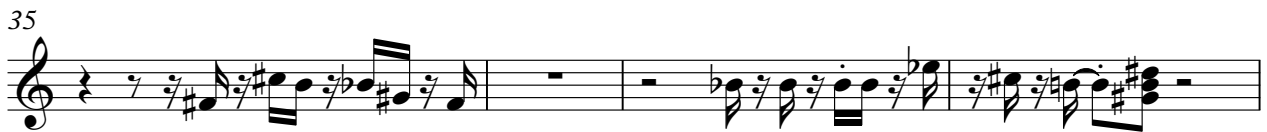

ClavedePrata 34.3268-5855
ClavedePrata 34.3268-5855

Tape Sampler Keyboard [Brass] E o Tchan - Mumia

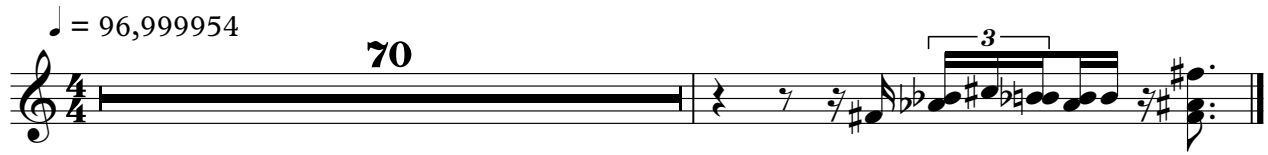

ClavedePrata 34.3268-5855
ClavedePrata 34.3268-5855