

E o Tchan - Quebradeira

0.0"
1.1,00
Quebradeira

♩ = 96,999954

Tempo: ♩ = 96,999954

6

Perc.

Mel. Toms

J. Gtr.

E. Bass

Syn. Str.

7

Perc.

Mel. Toms

J. Gtr.

E. Bass

Syn. Str.

4

8

9

10

Perc.

Mel. Toms

J. Gtr.

E. Bass

Syn. Str.

11

Perc.

Mel. Toms

J. Gtr.

E. Bass

Syn. Str.

12

Tbn.
Tbn.
Perc.
Mel. Toms
J. Gtr.
E. Bass
Syn. Str.

14

Tbn.
Tbn.
Perc.
Mel. Toms
J. Gtr.
E. Bass
Syn. Str.

16 7

Tbn.

Tbn.

Perc.

Mel. Toms

J. Gtr.

E. Bass

Syn. Str.

18

Tbn.

Tbn.

Perc.

Mel. Toms

J. Gtr.

E. Bass

Syn. Str.

20

Tbn.

Tbn.

Perc.

Mel. Toms

J. Gtr.

E. Bass

Syn. Str.

22

Bar. Tpt.

Tbn.

Tbn.

Perc.

Mel. Toms

J. Gtr.

E. Bass

Syn. Str.

24

Bar. Tpt.
Tbn.
Tbn.
Perc.
Mel. Toms
J. Gtr.
E. Bass
Syn. Str.

26

Bar. Tpt.
Tbn.
Perc.
Mel. Toms
J. Gtr.
E. Bass
Syn. Str.

28

Bar. Tpt.

Tbn.

Perc.

Mel. Toms

J. Gtr.

E. Bass

Syn. Str.

30

Bar. Tpt.

Tbn.

Perc.

Mel. Toms

J. Gtr.

E. Bass

Syn. Str.

32

Bar. Tpt.
Tbn.
Perc.
Mel. Toms
J. Gtr.
E. Bass
Syn. Str.

34

Bar. Tpt.
Tbn.
Perc.
Mel. Toms
J. Gtr.
E. Bass
Syn. Str.

36

Bar. Tpt.

Tbn.

Perc.

Mel. Toms

J. Gtr.

E. Bass

Syn. Str.

38

Bar. Tpt.

Tbn.

Perc.

Mel. Toms

J. Gtr.

E. Bass

Syn. Str.

40

Perc. Mel. Toms J. Gtr. E. Bass Syn. Str.

42

Perc. Mel. Toms J. Gtr. E. Bass Syn. Str.

43

Perc.

Mel. Toms

J. Gtr.

E. Bass

Syn. Str.

45

Perc.

Mel. Toms

J. Gtr.

Syn. Str.

46

Perc.

Mel. Toms

J. Gtr.

Syn. Str.

47

Bar. Tpt.
Tbn.
Tbn.
Perc.
J. Gtr.
E. Bass

49

Bar. Tpt.
Tbn.
Tbn.
Perc.
J. Gtr.
E. Bass

51

Perc.

J. Gtr.

E. Bass

Syn. Str.

52

Perc.

J. Gtr.

E. Bass

Syn. Str.

53

Perc.

J. Gtr.

E. Bass

Syn. Str.

54

Perc.

J. Gtr.

E. Bass

Syn. Str.

55

Perc.

Mel. Toms

J. Gtr.

E. Bass

Syn. Str.

56

Perc.

Mel. Toms

J. Gtr.

E. Bass

Syn. Str.

57

Perc.

Mel. Toms

J. Gtr.

E. Bass

Syn. Str.

58

Perc.

Mel. Toms

J. Gtr.

E. Bass

Syn. Str.

59

Bar. Tpt.
Tbn.
Perc.
Mel. Toms
J. Gtr.
E. Bass
Syn. Str.

61

Bar. Tpt.
Tbn.
Perc.
Mel. Toms
J. Gtr.
E. Bass
Syn. Str.

63

Bar. Tpt.
Tbn.
Perc.
Mel. Toms
J. Gtr.
E. Bass
Syn. Str.

65

Bar. Tpt.
Tbn.
Perc.
Mel. Toms
J. Gtr.
E. Bass
Syn. Str.

67

Bar. Tpt.

Tbn.

Perc.

Mel. Toms

J. Gtr.

E. Bass

Syn. Str.

69

Perc.

Mel. Toms

J. Gtr.

E. Bass

Syn. Str.

70

Bar. Tpt.
Tbn.
Perc.
Mel. Toms
J. Gtr.
E. Bass
Syn. Str.

72

Perc.
Mel. Toms
J. Gtr.
E. Bass
Syn. Str.

74

Perc.

Mel. Toms

J. Gtr.

E. Bass

Syn. Str.

75

Perc.

Mel. Toms

J. Gtr.

E. Bass

Syn. Str.

77

Perc.

Mel. Toms

J. Gtr.

Syn. Str.

78

Perc.

Mel. Toms

J. Gtr.

Syn. Str.

79

Bar. Tpt.

Tbn.

Tbn.

Perc.

J. Gtr.

E. Bass

81

Bar. Tpt.

Tbn.

Tbn.

Perc.

J. Gtr.

E. Bass

Baroque Trumpet

E o Tchan - Quebradeira

♩ = 96,999954

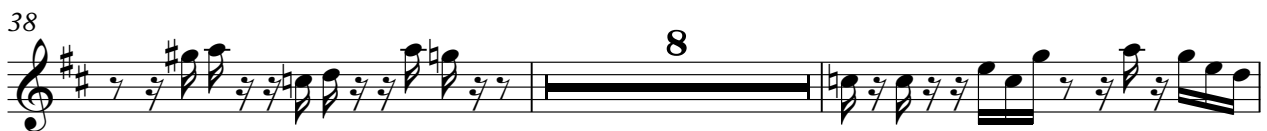

Baroque Trumpet

64

67

71

81

E o Tchan - Quebradeira

Trombone

♩ = 96,999954

E o Tchan - Quebradeira

Trombone

♩ = 96,999954

4

7

13

16

19

22

26

29

32

35

Trombone

38

8

48

50

8

60

64

67

70

8

80

82

E o Tchan - Quebradeira

Percussion

♩ = 96,999954

V.S.

Percussion

21

23

25

27

29

31

33

35

37

39

41

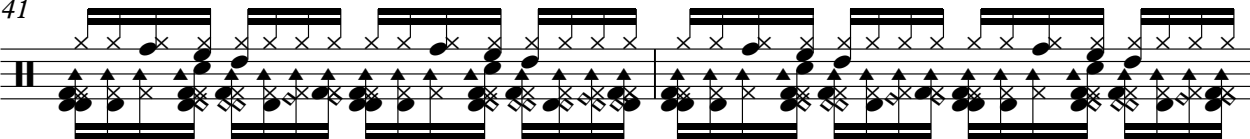

43

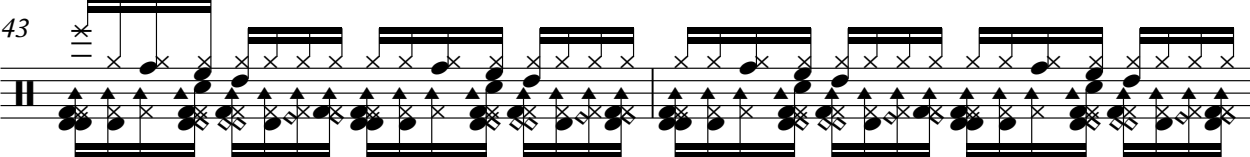

45

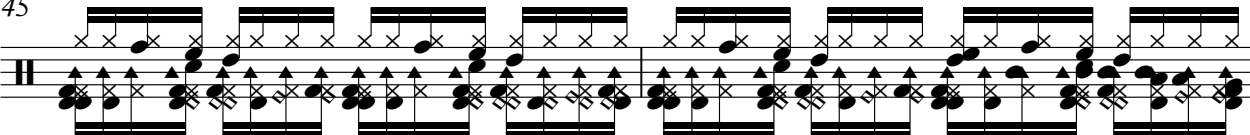

47

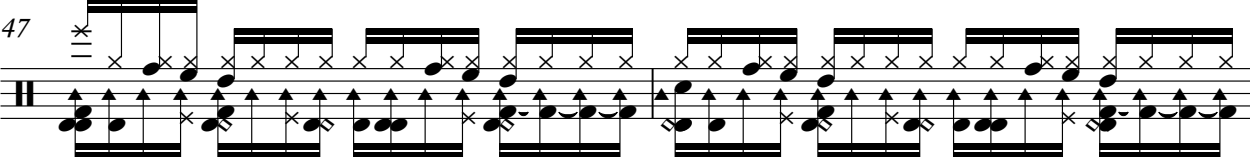

49

51

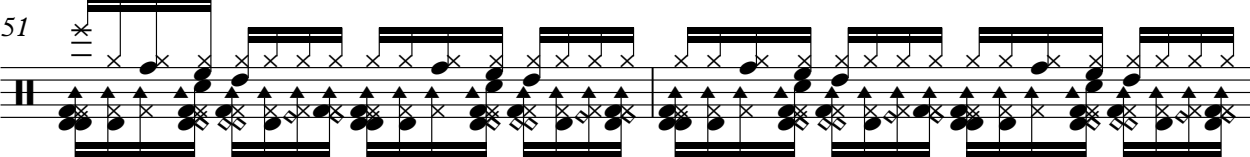

53

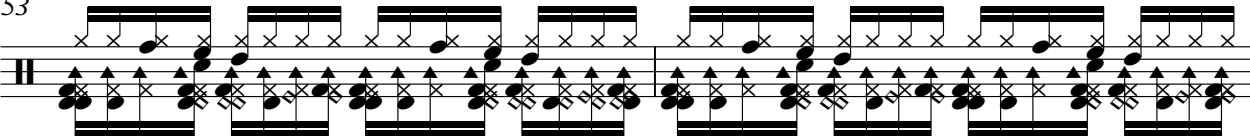

55

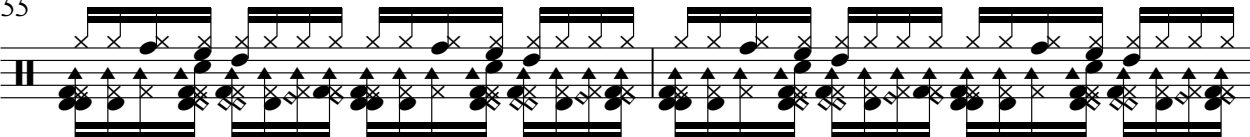

57

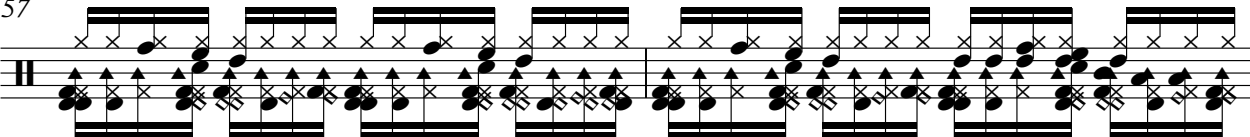

59

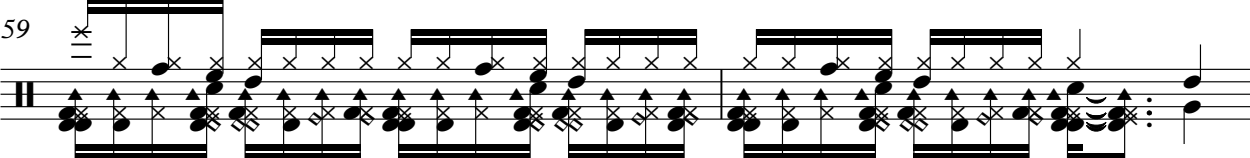

V.S.

Percussion

Percussion

81

E o Tchan - Quebradeira

Melodic Toms

♩ = 96,999954

5

9

13

17

21

25

29

33

37

41

V.S.

45

8

56

60

64

68

72

76

5

♩ = 96,999954

2

Jazz Guitar

Jazz Guitar

V.S.

Jazz Guitar

71 *Jazz Guitar* 5

73 6

75

77 6

79

81 3

E o Tchan - Quebradeira

Electric Bass

♩ = 96,999954

4

8

13

17

21

25

29

33

37

V.S.

41

48

51

56

61

65

69

73

80

82

Synth Strings

E o Tchan - Quebradeira

♩ = 96,999954

3

9

15

21

27

32

37

43

4

51

57

62

67

73

77

