

E o Tchan - Reggae do Tchan

0.0"
1.1,00
Reggae do Tchan - Й o Tchan triade.estudio@terra.com.br

♩ = 93,000038

Tempo markings are provided for the Brass and Strings parts: ♩ = 93,000038.

4

Perc.

Taiko

J. Gtr.

J. Gtr.

E. Bass

E. Clav.

Tape Smp. Brs

Orch. Hit

6

9

11

13

Perc.

Vib.

Taiko

J. Gtr.

J. Gtr.

E. Bass

Tape Smp. Brs

15

Perc.

Taiko

J. Gtr.

J. Gtr.

E. Bass

16

Perc.

Taiko

J. Gtr.

J. Gtr.

E. Bass

Tape Smp. Brs

Orch. Hit

17

Perc.

Taiko

J. Gtr.

J. Gtr.

E. Bass

18

Perc.

Taiko

J. Gtr.

J. Gtr.

E. Bass

Tape Smp. Brs

Orch. Hit

20

Perc.

Taiko

J. Gtr.

J. Gtr.

E. Bass

21

Perc.

Taiko

J. Gtr.

J. Gtr.

E. Bass

22

Perc.

Taiko

J. Gtr.

J. Gtr.

E. Bass

Tape Smp. Brs

Orch. Hit

23

Perc.

Taiko

J. Gtr.

E. Bass

24

Perc.

Taiko

J. Gtr.

E. Bass

25

Perc.

Taiko

J. Gtr.

E. Bass

26

Perc.

Taiko

J. Gtr.

J. Gtr.

E. Bass

Tape Smp. Brs

27

Perc.

Taiko

J. Gtr.

E. Bass

Tape Smp. Brs

Orch. Hit

29

31

33

Perc.

Taiko

J. Gtr.

J. Gtr.

E. Bass

Tape Smp. Brs

Tape Smp. Str

Orch. Hit

35

Perc.

Taiko

J. Gtr.

J. Gtr.

E. Bass

Tape Smp. Str

37

Perc. Taiko J. Gtr. J. Gtr. E. Bass Tape Smp. Str.

38

Perc. Taiko J. Gtr. J. Gtr. E. Bass Tape Smp. Brs Orch. Hit

39

Perc.

Taiko

J. Gtr.

J. Gtr.

E. Bass

Tape Smp. Brs

Orch. Hit

40

Perc.

Taiko

J. Gtr.

J. Gtr.

E. Bass

Tape Smp. Brs

Orch. Hit

41

Perc.

Vib.

Taiko

J. Gtr.

J. Gtr.

E. Bass

Tape Smp. Brs

Orch. Hit

43

45

Perc. Vib. Taiko J. Gtr. J. Gtr. E. Bass Tape Smp. Brs Tape Smp. Str Orch. Hit

47

Perc. Vib. Taiko J. Gtr. J. Gtr. E. Bass

48

50

51

Perc.

Vib.

Taiko

J. Gtr.

J. Gtr.

E. Bass

Tape Smp. Brs

52

Perc.

Vib.

Taiko

J. Gtr.

J. Gtr.

E. Bass

Tape Smp. Brs

53

Perc.

Taiko

J. Gtr.

J. Gtr.

E. Bass

Tape Smp. Brs

54

Perc.

Taiko

J. Gtr.

J. Gtr.

E. Bass

55

Perc.

Taiko

J. Gtr.

J. Gtr.

E. Bass

Tape Smp. Brs

Orch. Hit

56

Perc.

Taiko

J. Gtr.

J. Gtr.

E. Bass

57

Perc.

Taiko

J. Gtr.

J. Gtr.

E. Bass

Tape Smp. Brs

Orch. Hit

58

Perc.

Taiko

J. Gtr.

J. Gtr.

E. Bass

60

61

62

Perc.

Taiko

J. Gtr.

J. Gtr.

E. Bass

63

Perc.

Taiko

J. Gtr.

J. Gtr.

E. Bass

64

65

66

68

70

72

73

74

Perc.

Vib.

Taiko

J. Gtr.

J. Gtr.

E. Bass

Tape Smp. Brs

Orch. Hit

75

- Perc.**: Features a complex rhythmic pattern with various note values and rests, including a prominent eighth-note figure.
- Vib.**: Shows a melodic line with a key signature change from one sharp to one flat, featuring eighth-note runs.
- Taiko**: A bass line with sparse, rhythmic accents.
- J. Gtr.** (top): A series of chords, some with a sharp key signature and others with a flat, followed by a rest.
- J. Gtr.** (bottom): A melodic line with a key signature change, featuring eighth-note patterns.
- E. Bass**: A bass line with a key signature change, featuring eighth-note patterns.
- Tape Smp. Brs**: A melodic line with a key signature change, featuring eighth-note patterns.
- Tape Smp. Str**: A melodic line with a key signature change, featuring eighth-note patterns.
- Orch. Hit**: A melodic line with a key signature change, featuring eighth-note patterns.

77

Perc.

Taiko

J. Gtr.

J. Gtr.

E. Bass

E. Clav.

Tape Smp. Brs

Orch. Hit

79

80

Perc.

Vib.

Taiko

J. Gtr.

J. Gtr.

E. Bass

Tape Smp. Brs

Orch. Hit

E o Tchan - Reggae do Tchan

Percussion

♩ = 93,000038

V.S.

Percussion

24

26

28

30

32

34

36

38

40

42

Percussion

44

47

50

52

54

56

58

60

62

64

V.S.

66

68

70

72

74

77

79

Vibraphone

E o Tchan - Reggae do Tchan

♩ = 93,000038

5

9

13

27

42

45

48

51

19

72

75

77

3

Taiko Drums

E o Tchan - Reggae do Tchan

♩ = 93,000038

2

6

10

14

18

22

26

30

34

38

V.S.

42

46

50

54

58

62

66

70

74

78

♩ = 93,000038

2

Jazz Guitar

24

25

26

27

35

37

39

41

43

45

Jazz Guitar

3

47

50

52

54

56

57

59

61

62

63

V.S.

4

Jazz Guitar

♩ = 93,000038

24

26

30

33

36

39

42

45

47

49

Jazz Guitar

51

53

55

57

59

61

63

65

69

72

E o Tchan - Reggae do Tchan

5-string Electric Bass

♩ = 93,000038

5

7

11

14

17

20

23

26

30

V.S.

33

37

41

45

48

51

54

57

60

63

67

70

73

76

78

80

Electric Clavichord

E o Tchan - Reggae do Tchan

♩ = 93,000038

2 23

2 23

30

36

70

5

77

2 2

2 2

Tape Sampler Keyboard [Brass] E o Tchan - Reggae do Tchan

♩ = 93,000038

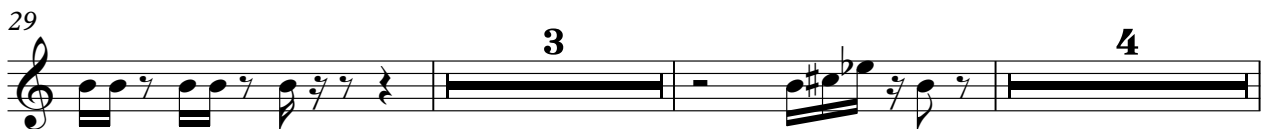
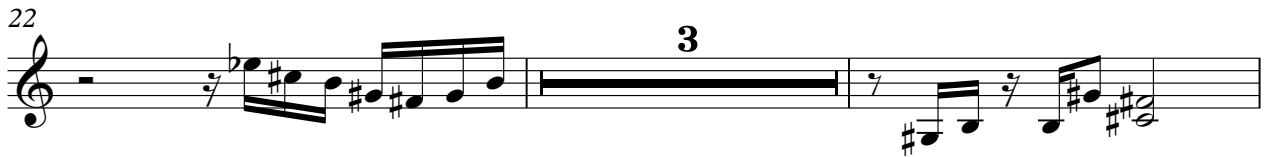

Tape Sampler Keyboard [Brass]

38

41

44

47

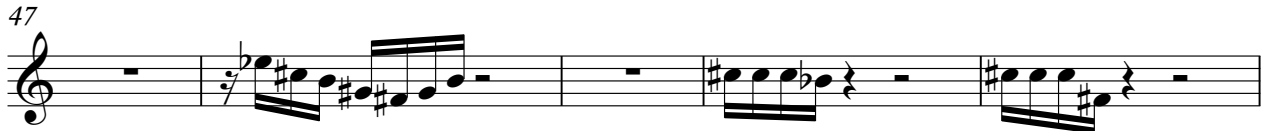

52

57

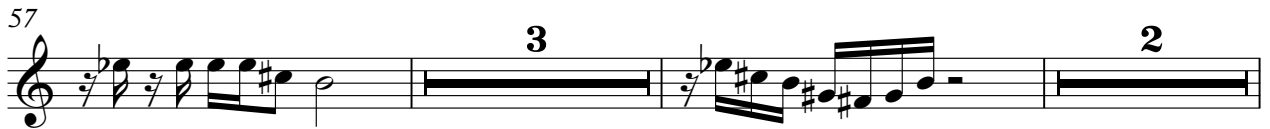

64

67

73

76

78

80

♩ = 93,000038

5

7 **6**

16 **2**

22 **4**

28 **3**

34 **4**

40

43

45

48 **6**

57 **3** **3**

65

68 **3**

74

76

78

79