

♩ = 160,999924

Tenor Saxophone

Trombone

Percussion

Jazz Guitar

Jazz Guitar

Electric Guitar

Electric Guitar

5-string Electric Bass

♩ = 160,999924

Orchestra Hit

4

7

10

13

Ten. Sax.

Tbn.

Perc.

J. Gtr.

J. Gtr.

E. Gtr.

E. Gtr.

E. Bass

Orch. Hit

15

Perc.

J. Gtr.

J. Gtr.

E. Gtr.

E. Bass

16

Perc.

J. Gtr.

J. Gtr.

E. Gtr.

E. Bass

17

Perc.

J. Gtr.

J. Gtr.

E. Gtr.

E. Bass

18

Ten. Sax.

Tbn.

Perc.

J. Gtr.

J. Gtr.

E. Gtr.

E. Bass

Orch. Hit

19

Perc.

J. Gtr.

J. Gtr.

E. Gtr.

E. Bass

20

Ten. Sax.

Tbn.

Perc.

J. Gtr.

J. Gtr.

E. Gtr.

E. Bass

Orch. Hit

21

Perc.

J. Gtr.

J. Gtr.

E. Gtr.

E. Bass

22

Ten. Sax.

Tbn.

Perc.

J. Gtr.

J. Gtr.

E. Gtr.

E. Gtr.

E. Bass

Orch. Hit

24

Perc.

J. Gtr.

J. Gtr.

E. Gtr.

E. Gtr.

E. Bass

26

Perc.

J. Gtr.

J. Gtr.

E. Gtr.

E. Gtr.

E. Bass

28

Perc.

J. Gtr.

J. Gtr.

E. Gtr.

E. Gtr.

E. Bass

30

Ten. Sax.

Tbn.

Perc.

J. Gtr.

J. Gtr.

E. Gtr.

E. Bass

Orch. Hit

31

Ten. Sax.

Tbn.

Perc.

J. Gtr.

J. Gtr.

E. Gtr.

E. Bass

Orch. Hit

32

Ten. Sax.

Tbn.

Perc.

J. Gtr.

J. Gtr.

E. Gtr.

E. Bass

Orch. Hit

33

Ten. Sax.

Tbn.

Perc.

J. Gtr.

J. Gtr.

E. Gtr.

E. Bass

Orch. Hit

34

Ten. Sax.

Tbn.

Perc.

J. Gtr.

J. Gtr.

E. Gtr.

E. Gtr.

E. Bass

Orch. Hit

36

Perc.

J. Gtr.

J. Gtr.

E. Gtr.

E. Gtr.

E. Bass

38

Perc.

J. Gtr.

J. Gtr.

E. Gtr.

E. Gtr.

E. Bass

40

Perc.

J. Gtr.

J. Gtr.

E. Gtr.

E. Gtr.

E. Bass

42

Ten. Sax.

Tbn.

Perc.

J. Gtr.

J. Gtr.

E. Gtr.

E. Gtr.

E. Bass

Orch. Hit

44

Perc.

J. Gtr.

J. Gtr.

E. Gtr.

E. Gtr.

E. Bass

46

48

50

Ten. Sax.

Tbn.

Perc.

J. Gtr.

J. Gtr.

E. Gtr.

E. Bass

Orch. Hit

53

Ten. Sax.

Tbn.

Perc.

J. Gtr.

J. Gtr.

E. Gtr.

E. Bass

Orch. Hit

56

58

59

Ten. Sax.

Tbn.

Perc.

J. Gtr.

J. Gtr.

E. Gtr.

E. Bass

Orch. Hit

Detailed description of the musical score for measure 59: The Tenor Saxophone and Organ Hit parts play a melodic line starting with a quarter rest, followed by a quarter note G4, an eighth note A4, a quarter note B4, and a quarter note C5. The Trombone part plays a similar line in the bass clef. The Percussion part features a series of eighth notes with 'x' marks above them, indicating a specific rhythmic pattern. The first electric guitar part plays a series of chords, including a triplet of eighth notes. The second electric guitar part plays a more complex arpeggiated pattern. The electric bass part plays a steady bass line with quarter notes.

60

Ten. Sax.

Tbn.

Perc.

J. Gtr.

J. Gtr.

E. Gtr.

E. Bass

Orch. Hit

Detailed description of the musical score for measure 60: The Tenor Saxophone and Organ Hit parts play a melodic line starting with a quarter note G4, an eighth note A4, a quarter note B4, and a quarter note C5. The Trombone part plays a similar line in the bass clef. The Percussion part features a series of eighth notes with 'x' marks above them. The first electric guitar part plays a series of chords. The second electric guitar part plays a more complex arpeggiated pattern. The electric bass part plays a steady bass line with quarter notes.

61

Ten. Sax.

Tbn.

Perc.

J. Gtr.

J. Gtr.

E. Gtr.

E. Bass

Orch. Hit

62

Ten. Sax.

Tbn.

Perc.

J. Gtr.

J. Gtr.

E. Gtr.

E. Gtr.

E. Bass

Orch. Hit

64

Perc.

J. Gtr.

J. Gtr.

E. Gtr.

E. Gtr.

E. Bass

66

Perc.

J. Gtr.

J. Gtr.

E. Gtr.

E. Gtr.

E. Bass

68

Perc.

J. Gtr.

J. Gtr.

E. Gtr.

E. Gtr.

E. Bass

70

Ten. Sax.

Tbn.

Perc.

J. Gtr.

J. Gtr.

E. Gtr.

E. Gtr.

E. Bass

Orch. Hit

72

Perc.

J. Gtr.

J. Gtr.

E. Gtr.

E. Gtr.

E. Bass

74

76

78

Ten. Sax.

Tbn.

Perc.

J. Gtr.

J. Gtr.

E. Gtr.

E. Bass

Orch. Hit

81

Ten. Sax.

Tbn.

Perc.

J. Gtr.

J. Gtr.

E. Gtr.

E. Bass

Orch. Hit

84

# Tenor Saxophone

♩ = 160,999924

5

10

15

3

21

7

3

31

34

7

7

3

51

56

60

62

7

7

3

2

# Tenor Saxophone

78

83

# Percussion

♩ = 160,999924

6

9

12

14

15

17

19

21

24

V.S.

Percussion

27

30

31

33

36

39

42

45

48

51

54

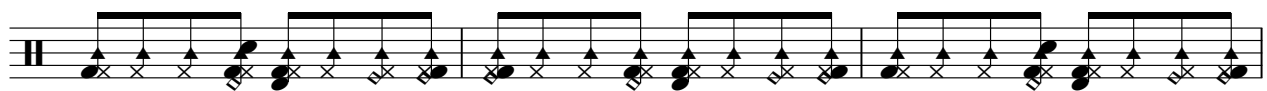

57

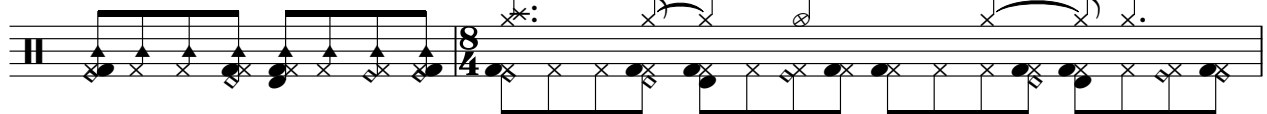

59

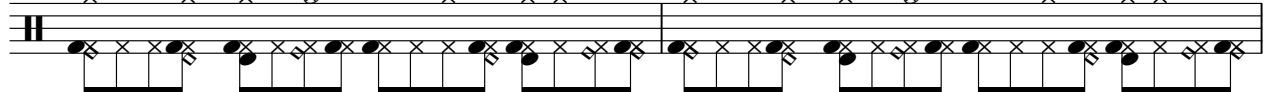

61

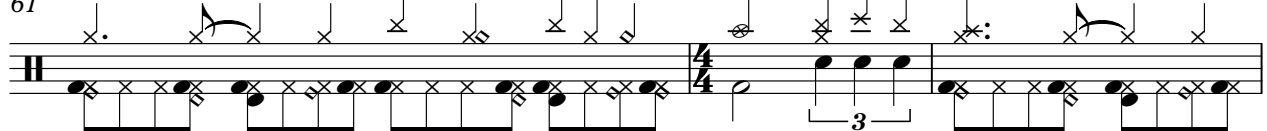

64

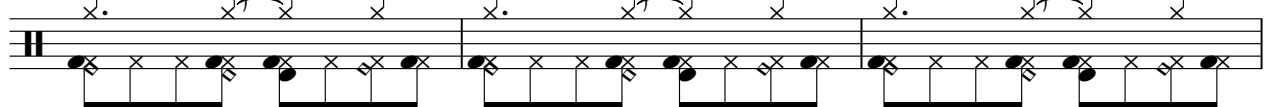

67

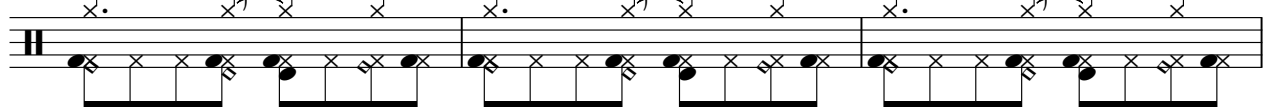

70

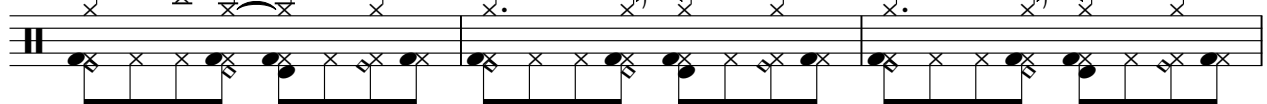

73

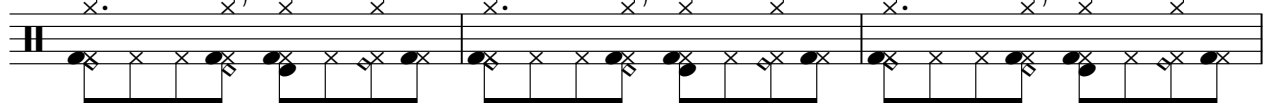

76

79

V.S.

4

Percussion

82

84

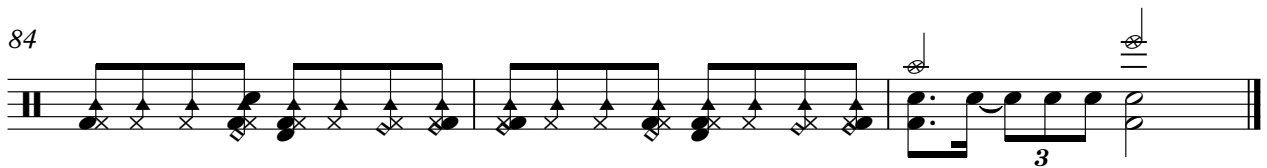

# Jazz Guitar

♩ = 160,999924

5

8

11

14

15

17

18

19

20

21

3 3

V.S.

23

25

27

29

31

32

33

35

37

39

61

63

65

67

69

71

73

75

77

80

83

# Jazz Guitar

♩ = 160,999924

5

9

12

14

15

16

17

18

19

20

V.S.

21

23

26

30

31

32

33

35

38

42

46

50

53

56

58

59

60

61

63

66

Electric Guitar

♩ = 160,999924

13

15

16

17

19

21

23

26

29

31

V.S.

33

35

38

41

44

47

50

59

61

63

66

69

72

75

77

Electric Guitar

♩ = 160,999924

4

9

14

26

34

39

44

49

54

63

68

73

78

82

# 5-string Electric Bass

♩ = 160,999924

4

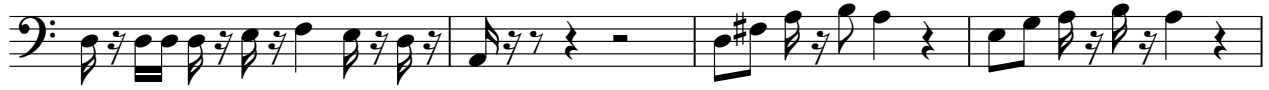

8

12

15

17

19

21

24

29

V.S.

32

34

39

44

49

53

57

59

61

64

69

74

79

83

85

2

Orchestra Hit

70

7

81

84