

E potier & P Degeyter - L`internationale

♩ = 95,000145

Flute Melody

Melody Trumpet

Drums

Bakup Violin 1

méloдие

♩ = 95,000145

French Horn

♩ = 95,000145

Bakup Violin 2

4

Flute Melody

Melody Trumpet

Drums

Bakup Violin 1

mélodie

French Horn

Bakup Violin 2

7

Melody Trumpet

Drums

Bakup Violin 1

mélodie

Bakup Violin 2

10

Melody Trumpet

Drums

Bakup Violin 1

mélodie

Bakup Violin 2

13

Flute Melody

Drums

Bakup Violin 1

mélodie

French Horn

Bakup Violin 2

16

Flute Melody

Drums

Bakup Violin 1

mélodie

French Horn

Bakup Violin 2

19

Flute Melody

Melody Trumpet

Drums

Bakup Violin 1

mélodie

French Horn

Bakup Violin 2

22

Melody Trumpet

Drums

Bakup Violin 1

mélodie

French Horn

Bakup Violin 2

||

25

Melody Trumpet

Drums

Bakup Violin 1

mélodie

French Horn

Bakup Violin 2

28

Flute Melody

Melody Trumpet

Drums

Bakup Violin 1

mélodie

French Horn

Bakup Violin 2

- mélodie:** Treble and Bass clefs, playing a melodic line with slurs and rests.

31

Flute Melody

Melody Trumpet

Drums

Bakup Violin 1

mélodie

French Horn

Bakup Violin 2

34

Flute Melody

Melody Trumpet

Drums

Backup Violin 1

mélodie

French Horn

Backup Violin 2

37

Melody Trumpet

Drums

Backup Violin 1

mélodie

Backup Violin 2

40

Melody Trumpet

Drums

Bakup Violin 1

mélodie

Bakup Violin 2

43

Flute Melody

Melody Trumpet

Drums

Bakup Violin 1

mélodie

French Horn

Bakup Violin 2

46

Flute Melody

Drums

Bakup Violin 1

mélodie

French Horn

Bakup Violin 2

49

Flute Melody

Drums

Bakup Violin 1

mélodie

Bakup Violin 2

52

Flute Melody

Melody Trumpet

Drums

Bakup Violin 1

mélodie

French Horn

Bakup Violin 2

55

Melody Trumpet

Drums

Bakup Violin 1

mélodie

French Horn

Bakup Violin 2

58

Melody Trumpet

Drums

Bakup Violin 1

mélodie

French Horn

Bakup Violin 2

61

Flute Melody

Melody Trumpet

Drums

Bakup Violin 1

mélodie

French Horn

Bakup Violin 2

||

64

Flute Melody

Melody Trumpet

Drums

Bakup Violin 1

mélodie

French Horn

Bakup Violin 2

Detailed description of the musical score: The score is for page 13, starting at measure 64. It consists of seven staves. The Flute Melody staff (top) has a treble clef and contains a melodic line with eighth and quarter notes. The Melody Trumpet staff (second) also has a treble clef and contains a similar melodic line. The Drums staff (third) has a drum set icon and shows a rhythmic pattern of eighth notes with accents. The Backup Violin 1 staff (fourth) has a grand staff (treble and bass clefs) and contains a rhythmic accompaniment of eighth notes with rests. The mélodie staff (fifth) has a grand staff and contains a simple melodic line with a few notes. The French Horn staff (sixth) has a treble clef and contains a short melodic phrase in the first measure. The Backup Violin 2 staff (bottom) has a treble clef and contains a rhythmic accompaniment of eighth notes with rests.

67

Flute Melody

Melody Trumpet

Drums

Bakup Violin 1

mélodie

French Horn

Bakup Violin 2

Flute Melody

E potier & P Degeyter - L`internationale

♩ = 95,000145

8

13

18

8

30

3

35

8

46

51

8

63

3

67

Melody Trumpet

E potier & P Degeyter - L`internationale

♩ = 95,000145

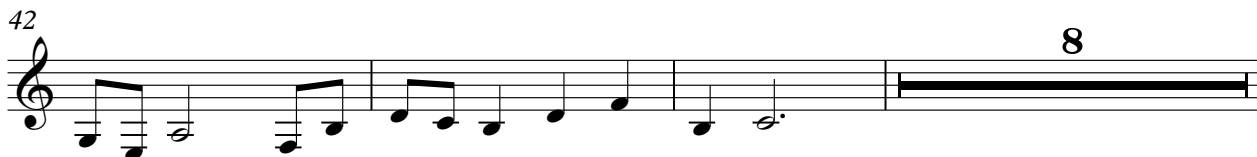
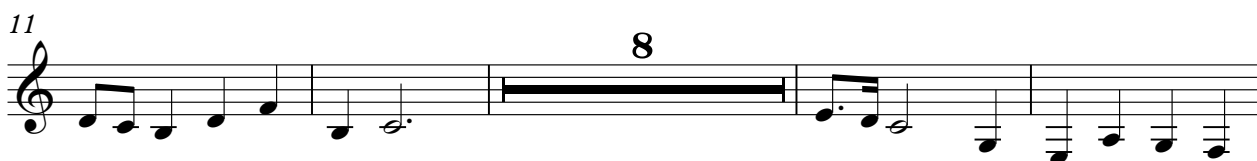

2

# Melody Trumpet

53

58

63

66

# E potier & P Degeyter - L`internationale

## Drums

♩ = 95,000145

5

9

12

15

18

21

24

27

30

V.S.

33

36

40

43

46

49

52

55

58

61

Drums

64

67

Bakup Violin 1

E potier & P Degeyter - L`internationale

♩ = 95,000145

4

7

10

13

16

V.S.

19

22

25

28

31

34

37

40

43

46

49

52

V.S.

55

58

61

64

67

mélodie

E potier & P Degeyter - L`internationale

♩ = 95,000145

V.S.

31

36

41

46

51

57

63

French Horn

E potier & P Degeyter - L`internationale

♩ = 95,000145

2 3 3 8

13 3

20 3 6 3

24 2 3 6

29 3

33 3 3 8

45 3

52 3 6 3

55 2

2

French Horn

60

64

67

Bakup Violin 2

E potier & P Degeyter - L`internationale

♩ = 95,000145

V.S.

61

64

67

