

E Rotic - E rotic max don t have sex

♩ = 140,000137
PsmPlayer V2.12

- Percussion:** A single bar with a whole rest.

Tempo markings: ♩ = 140,000137 are present at the top and bottom of the score.

2

2

E. Gtr.

Tape Smp. Str

Lead 1

3

Tape Smp. Str

Lead 1

4

Tape Smp. Str

Lead 1

5

Tape Smp. Str

Lead 1

6 3

Tape Smp. Str

Lead 1

7

Perc.

Tape Smp. Str

Lead 1

8

E. Gtr.

Rev. Cym.

Tape Smp. Str

Lead 1

9

Perc.

E. Gtr.

Rev. Cym.

Tape Smp. Str

Orch. Hit

Lead 1

10

Perc.

Tape Smp. Str

Orch. Hit

Lead 1

11

Perc.

Tape Smp. Str

Orch. Hit

Lead 1

12

Perc.

Tape Smp. Str

Orch. Hit

Lead 1

13

Perc.

S. Bass

Tape Smp. Str

Orch. Hit

Lead 1

Lead 1

14

Perc.

S. Bass

Tape Smp. Str

Orch. Hit

Lead 1

Lead 1

15

Perc.

S. Bass

Tape Smp. Str

Orch. Hit

Lead 1

Lead 1

16

Perc.

S. Bass

Tape Smp. Str

Orch. Hit

Lead 1

Lead 1

17

Perc.

S. Bass

Tape Smp. Str

Orch. Hit

Lead 1

Lead 1

18

Perc.

S. Bass

Tape Smp. Str

Orch. Hit

Lead 1

Lead 1

19

Perc.

S. Bass

Tape Smp. Str

Orch. Hit

Lead 1

Lead 1

20

Perc.

S. Bass

Tape Smp. Str

Orch. Hit

Lead 1

Lead 1

E Rotic - E rotic max don t have sex

Percussion

♩ = 140,000137
PsmPlayer V2.12

6

10

12

14

16

18

20

Electric Guitar

E Rotic - E rotic max don t have sex

♩ = 140,000137

5

8

12

Synth Bass

E Rotic - E rotic max don t have sex

♩ = 140,000137

12

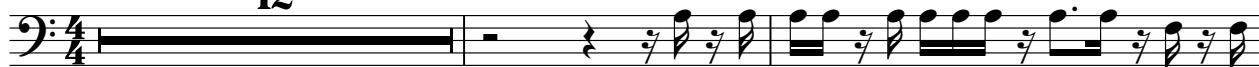

15

18

20

Reverse Cymbals

E Rotic - E rotic max don t have sex

♩ = 140,000137

6

12

6

E Rotic - E rotic max don t have sex

Tape Sampler Keyboard [Strings]

♩ = 140,000137

♩ = 140,000137 **8**

11

13

15

17

19

20

Lead 1 (Square)

E Rotic - E rotic max don t have sex

♩ = 140,000137

3

5

7

9

11

13

15

17

19

V.S.

2

20

Lead 1 (Square)

Lead 1 (Square)

E Rotic - E rotic max don t have sex

♩ = 140,000137

12

15

17

19

