

# E Rotic - Fred Come To Bed

♩ = 145,001083

♩ = 145,001083

4  
REVERSCYMB  
MELODY  
SYN STR 1

7  
MELODY  
SYN STR 1

10  
REVERSCYMB  
MELODY  
SYN STR 1

12  
SYN BASS 1  
REVERSCYMB  
MELODY  
SYNBRASS 1  
SYN STR 1

13

SYN BASS 1

SYNBRASS 1

SYN STR 1

14

SYN BASS 1

SYNBRASS 1

SYN STR 1

15

SYN BASS 1

SYNBRASS 1

SYN STR 1

16

SYN BASS 1

SYNBRASS 1

SYN STR 1

17

SYN BASS 1

SYNBRASS 1

SYN STR 1

18

SYN BASS 1

SYNBRASS 1

SYN STR 1

19

DRUMS

SYN BASS 1

SYNBRASS 1

SYN STR 1

20

DRUMS

SAW WAVE

BRASS 1

SYNBRASS 1

SYN STR 1

SAW WAVE

21

DRUMS

SAW WAVE

BRASS 1

SYN STR 1

SAW WAVE

22

DRUMS

SAW WAVE

BRASS 1

SYN STR 1

SAW WAVE

23

DRUMS

SAW WAVE

MELODY

BRASS 1

SYN STR 1

SAW WAVE

24

DRUMS

SAW WAVE

MELODY

BRASS 1

SYN STR 1

SAW WAVE

||

25

DRUMS

SAW WAVE

MELODY

BRASS 1

SYN STR 1

SAW WAVE

26

DRUMS

SAW WAVE

BRASS 1

SYN STR 1

SAW WAVE

||

27

DRUMS

SAW WAVE

BRASS 1

SYN STR 1

SQUAREWAVE

SAW WAVE

||

28

DRUMS

SYN BASS 1

SQUAREWAVE

SAW WAVE

29

DRUMS

SYN BASS 1

SQUAREWAVE

SAW WAVE

31

DRUMS

SYN BASS 1

SQUAREWAVE

SAW WAVE

33

DRUMS

SYN BASS 1

SQUAREWAVE

SAW WAVE

35

DRUMS

SYN BASS 1

MELODY

SQUAREWAVE

SAW WAVE

GUN SHOT

37

DRUMS

MELODY

BRASS 1

SYN STR 1

SAW WAVE

39

DRUMS

MELODY

BRASS 1

SYN STR 1

SAW WAVE

41

DRUMS

MELODY

BRASS 1

SYN STR 1

SAW WAVE

43

DRUMS

MELODY

BRASS 1

SYN STR 1

SAW WAVE

45

DRUMS

MELODY

BRASS 1

SYN STR 1

SAW WAVE

47

DRUMS

MELODY

BRASS 1

SYN STR 1

SAW WAVE

49

DRUMS

MELODY

BRASS 1

SYN STR 1

SAW WAVE

51

DRUMS

MELODY

BRASS 1

SYN STR 1

SAW WAVE

53

DRUMS

SAW WAVE

MELODY

BRASS 1

SYN STR 1

SAW WAVE

54

DRUMS

SAW WAVE

MELODY

BRASS 1

SYN STR 1

SAW WAVE

55

DRUMS

SAW WAVE

BRASS 1

SYN STR 1

SAW WAVE

56

DRUMS

SAW WAVE

BRASS 1

SYN STR 1

SAW WAVE

57

DRUMS

SAW WAVE

BRASS 1

SYN STR 1

SAW WAVE

58

DRUMS

SAW WAVE

BRASS 1

SYN STR 1

SAW WAVE

59

DRUMS

SAW WAVE

BRASS 1

SYN STR 1

SAW WAVE

60

DRUMS

SAW WAVE

BRASS 1

SYN STR 1

SQUAREWAVE

SAW WAVE

61

DRUMS

SYN BASS 1

SQUAREWAVE

SAW WAVE

62

DRUMS

SYN BASS 1

SQUAREWAVE

SAW WAVE

64

DRUMS

SYN BASS 1

SQUAREWAVE

SAW WAVE

66

DRUMS

SYN BASS 1

SQUAREWAVE

SAW WAVE

68

DRUMS

SYN BASS 1

MELODY

SQUAREWAVE

SAW WAVE

GUN SHOT

70

DRUMS

MELODY

BRASS 1

SYN STR 1

SAW WAVE

72

DRUMS

MELODY

BRASS 1

SYN STR 1

SAW WAVE

74

DRUMS

MELODY

BRASS 1

SYN STR 1

SAW WAVE

76

DRUMS

MELODY

BRASS 1

SYN STR 1

SAW WAVE

78

DRUMS

MELODY

BRASS 1

SYN STR 1

SAW WAVE

80

DRUMS

MELODY

BRASS 1

SYN STR 1

SAW WAVE

82

DRUMS

MELODY

BRASS 1

SYN STR 1

SAW WAVE

84

DRUMS

MELODY

BRASS 1

SYN STR 1

SAW WAVE

86

DRUMS

SAW WAVE

MELODY

BRASS 1

SYN STR 1

SAW WAVE

87

DRUMS

SAW WAVE

MELODY

BRASS 1

SYN STR 1

SAW WAVE

88

DRUMS

SAW WAVE

MELODY

BRASS 1

SYN STR 1

SAW WAVE

89

DRUMS

SAW WAVE

MELODY

BRASS 1

SYN STR 1

SAW WAVE

90

DRUMS

SAW WAVE

MELODY

BRASS 1

SYN STR 1

SAW WAVE

91

DRUMS

SAW WAVE

MELODY

BRASS 1

SYN STR 1

SAW WAVE

92

DRUMS

SAW WAVE

MELODY

BRASS 1

SYN STR 1

SAW WAVE

93

DRUMS

SAW WAVE

MELODY

BRASS 1

SYN STR 1

SAW WAVE

94

DRUMS

SAW WAVE

MELODY

BRASS 1

SYN STR 1

SAW WAVE

95

DRUMS

SAW WAVE

MELODY

BRASS 1

SYN STR 1

SAW WAVE

96

DRUMS

SAW WAVE

MELODY

BRASS 1

SYN STR 1

SAW WAVE

97

DRUMS

SAW WAVE

MELODY

BRASS 1

SYN STR 1

SAW WAVE

98

DRUMS

SAW WAVE

BRASS 1

SYN STR 1

SAW WAVE

99

DRUMS

SAW WAVE

BRASS 1

SYN STR 1

SAW WAVE

100

DRUMS

SAW WAVE

BRASS 1

SYN STR 1

SAW WAVE

101

DRUMS

SAW WAVE

MELODY

BRASS 1

SYN STR 1

SAW WAVE

GUN SHOT

102

SYN BASS 1

MELODY

SYN STR 1

GUN SHOT

104

SYN BASS 1

MELODY

SYN STR 1

106

SYN BASS 1

SYNBRASS 1

SYN STR 1

108

SYN BASS 1

SYNBRASS 1

SYN STR 1

109

SYN BASS 1

REVERSCYMB

SYNBRASS 1

SYN STR 1

110

DRUMS

SYN BASS 1

REVERSCYMB

BRASS 1

SYNBRASS 1

SYN STR 1

111

DRUMS

SYN BASS 1

BRASS 1

SYNBRASS 1

SYN STR 1

112

DRUMS

SYN BASS 1

BRASS 1

SYNBRASS 1

SYN STR 1

113

DRUMS

SYN BASS 1

MELODY

BRASS 1

SYNBRASS 1

SYN STR 1

114

DRUMS

SYN BASS 1

MELODY

BRASS 1

SYNBRASS 1

SYN STR 1

115

DRUMS

SYN BASS 1

BRASS 1

SYNBRASS 1

SYN STR 1

116

DRUMS

SYN BASS 1

MELODY

BRASS 1

SYNBRASS 1

SYN STR 1

GUN SHOT

118

DRUMS

MELODY

BRASS 1

SYN STR 1

SAW WAVE

120

DRUMS

MELODY

BRASS 1

SYN STR 1

SAW WAVE

122

DRUMS

MELODY

BRASS 1

SYN STR 1

SAW WAVE

124

DRUMS

MELODY

BRASS 1

SYN STR 1

SAW WAVE

126

DRUMS

SAW WAVE

MELODY

BRASS 1

SYN STR 1

SAW WAVE

127

DRUMS

SAW WAVE

MELODY

BRASS 1

SYN STR 1

SAW WAVE

128

DRUMS

SAW WAVE

MELODY

BRASS 1

SYN STR 1

SAW WAVE

129

DRUMS

SAW WAVE

MELODY

BRASS 1

SYN STR 1

SAW WAVE

130

DRUMS

SAW WAVE

MELODY

BRASS 1

SYN STR 1

SAW WAVE

==

131

DRUMS

SAW WAVE

MELODY

BRASS 1

SYN STR 1

SAW WAVE

132

DRUMS

SAW WAVE

MELODY

BRASS 1

SYN STR 1

SAW WAVE

133

DRUMS

SAW WAVE

MELODY

BRASS 1

SYN STR 1

SAW WAVE

134

DRUMS

SAW WAVE

MELODY

BRASS 1

SYN STR 1

SAW WAVE

135

DRUMS

SAW WAVE

MELODY

BRASS 1

SYN STR 1

SAW WAVE

136

DRUMS

SAW WAVE

MELODY

BRASS 1

SYN STR 1

SAW WAVE

||

137

DRUMS

SAW WAVE

MELODY

BRASS 1

SYN STR 1

SAW WAVE

138

DRUMS

SAW WAVE

MELODY

BRASS 1

SYN STR 1

SAW WAVE

139

DRUMS

SAW WAVE

MELODY

BRASS 1

SYN STR 1

SAW WAVE

140

DRUMS

SAW WAVE

MELODY

BRASS 1

SYN STR 1

SAW WAVE

141

DRUMS

SAW WAVE

MELODY

BRASS 1

SYN STR 1

SAW WAVE

GUN SHOT

142

DRUMS

E Rotic - Fred Come To Bed

♩ = 145,001083

17

21

23

25

27

29

31

33

35

DRUMS

37

39

41

43

45

47

49

51

53

55

DRUMS

57

59

61

63

65

67

70

72

74

76

V.S.

DRUMS

DRUMS

98

100

102

8

114

117

120

122

124

126

128

V.S.

## DRUMS

130

132

134

136

138

140

141

SAW WAVE

E Rotic - Fred Come To Bed

♩ = 145,001083

18

21

23

25

27

25

53

55

57

59

60

25

## SAW WAVE

129

131

133

135

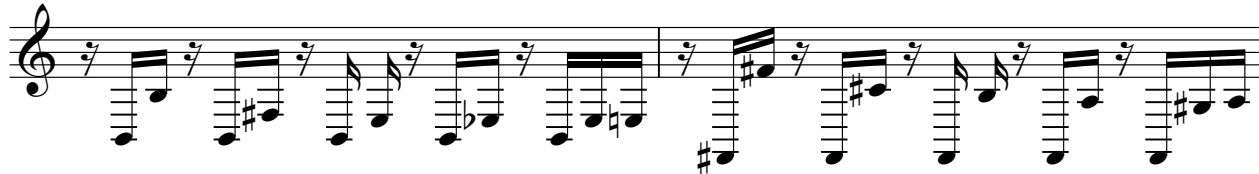

137

139

141

♩ = 145,001083

10

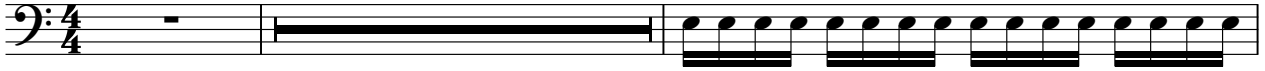

13

15

17

19

8

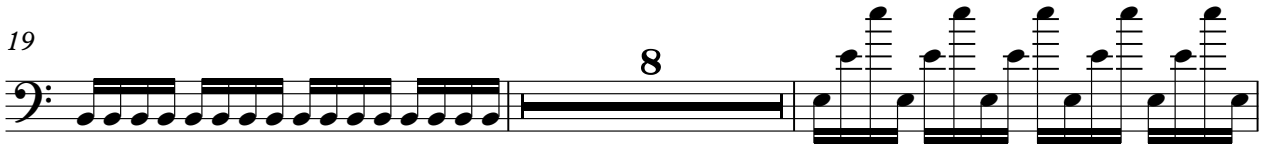

29

31

33

35

25

2

SYN BASS 1

61

63

65

67

69

**33**

104

106

108

110

112

114

116

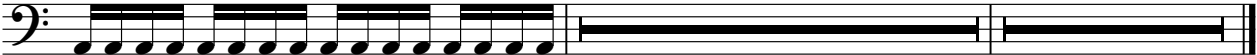

REVERSCYMB

E Rotic - Fred Come To Bed

♩ = 145,001083

6

12

96

110

32 3

MELODY

E Rotic - Fred Come To Bed

♩ = 145,001083

7

11

10

25

10

39

43

48

52

14

69

74

78

82

87

92

96

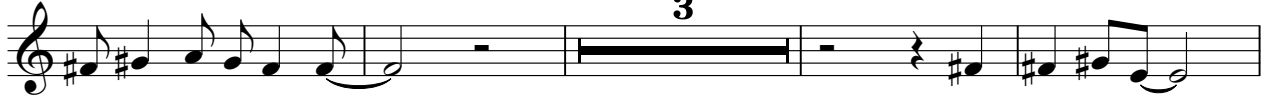

3

103

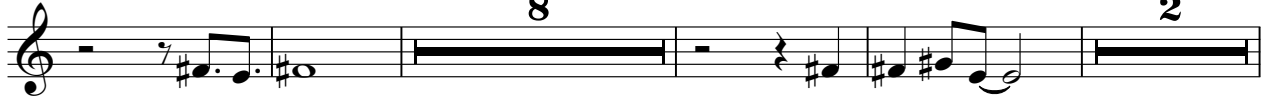

8

2

117

122

MELODY

127

132

136

140

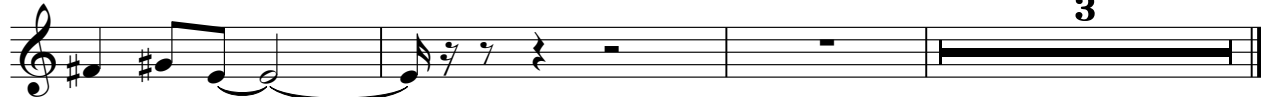

BRASS 1

E Rotic - Fred Come To Bed

♩ = 145,001083

18

21

23

25

27

9

38

40

42

44

46

V.S.

48

50

52

54

56

58

60

**9**

71

73

75

77

79

81

83

85

87

89

91

93

95

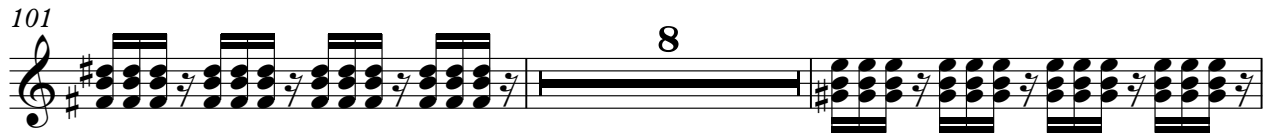

126

128

130

132

134

136

138

140

SYNBRASS 1

E Rotic - Fred Come To Bed

♩ = 145,001083

10

13

15

17

19

85

106

108

110

112

114

V.S.

2

SYNBASS 1

116

118

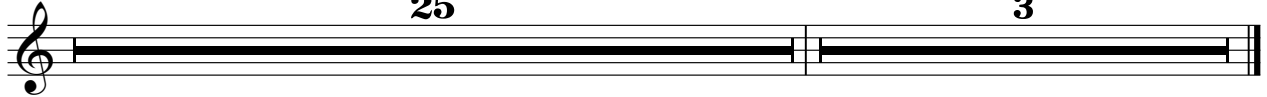

SYN STR 1

E Rotic - Fred Come To Bed

♩ = 145,001083

2

10

19

28

9

44

53

58

9

70

79

88

97

106

115

124

133

139

3

SQUAREWAVE

E Rotic - Fred Come To Bed

♩ = 145,001083

25

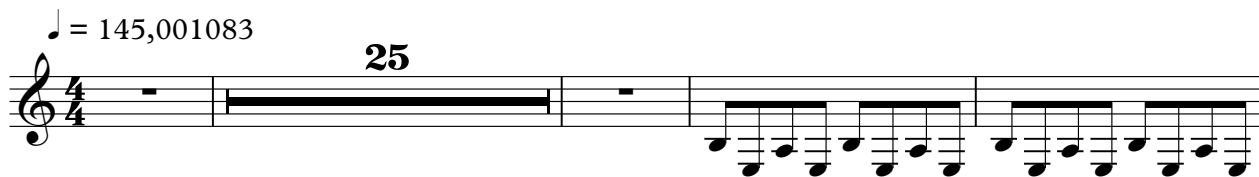

30

34

24

61

65

68

74

3

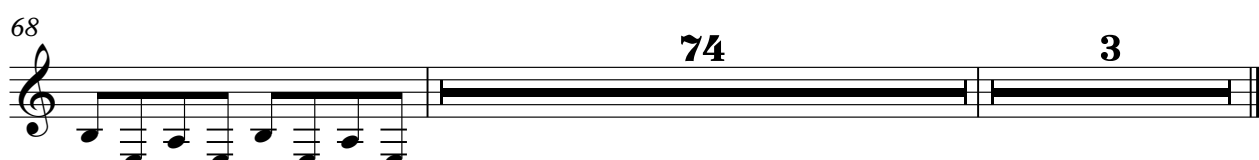

♩ = 145,001083

18

V.S.

SAW WAVE

SAW WAVE

98

102 **16**

121

125

129

133

137

140 **3**

GUN SHOT

E Rotic - Fred Come To Bed

♩ = 145,001083

33

37

31

31

101

13

118

23

3
