

6

Syn. Str.

Lead 6

11

Perc.

Flex.

Organ

Syn. Drums

Rev. Cym.

Syn. Str.

Lead 2

Lead 6

14

Perc.

Flex.

Organ

Lead 2

16

Perc.

Flex.

Organ

Lead 2

Lead 6

18

Perc.

Flex.

Organ

Lead 2

Lead 6

20

Perc.

Flex.

Organ

Rev. Cym.

Lead 2

Lead 6

28

Perc.

Organ

S. Bass

Rev. Cym.

Lead 2

Pad 3

30

Perc.

E. Bass

S. Bass

S. Bass

Rev. Cym.

32

Perc.

E. Bass

S. Bass

S. Bass

34

Perc.

E. Bass

S. Bass

S. Bass

36

Perc.

E. Bass

S. Bass

S. Bass

37

Perc.

E. Bass

S. Bass

S. Bass

Rev. Cym.

Lead 2

6

38 Perc. Flex. Flex. Organ S. Bass Rev. Cym. Lead 2 Lead 6 Lead 6

40

Perc. Flex. Flex. Organ S. Bass Lead 6 Lead 6

42

Perc. Flex. Flex. Organ S. Bass Lead 6 Lead 6

44

46

48

Perc.

Flex.

Flex.

Organ

S. Bass

Lead 6

Lead 6

50

Perc.

Flex.

Flex.

Organ

S. Bass

Lead 6

Lead 6

52

54

56

58

60

62

64

Perc.

Flex.

E. Bass

Organ

S. Bass

S. Bass

Rev. Cym.

Lead 2

Lead 6

66

Perc.

E. Bass

S. Bass

S. Bass

68

Perc.

E. Bass

S. Bass

S. Bass

70

Perc.

E. Bass

S. Bass

S. Bass

72

Perc.

E. Bass

S. Bass

S. Bass

Lead 2

3

6

73

Perc. Flex. Flex. Organ S. Bass Lead 2 Lead 6 Lead 6

75

77

79

81

83

Perc. Flex. Flex. Organ S. Bass Lead 6 Lead 6

85

Perc. Flex. Flex. Organ S. Bass Lead 6 Lead 6

87

89

91

93

95

97

99

101

103

105

107

Perc. Flex. Syn. Drums Rev. Cym. Syn. Str. Lead 2 Lead 6

110

Perc.

Flex.

Flex.

E. Bass

Organ

S. Bass

S. Bass

Syn. Drums

Rev. Cym.

Syn. Str.

Lead 2

Lead 6

Lead 6

Pad 3

Percussion

♩ = 146,000320
12

V.S.

Percussion

34

36

38

40

42

44

46

48

50

52

54

56

58

60

62

65

67

69

71

73

Percussion

75

77

79

81

83

85

87

89

91

93

95

97

99

101

103

105

107

Flexatone

♩ = 146,000320

38

40

42

44

46

48

50

52

54

56

V.S.

58

60

62

64

74

76

78

80

82

84

86

88

90

92

94

96

98

100

102

104

V.S.

4

Flexatone

106

5

Flexatone

$\text{♩} = 146,000320$

12

14

16

18

20 **17**

40

44

48

52

55 **16**

74

78

82

86

90

92

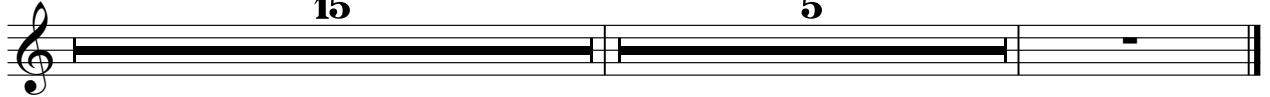

Electric Bass

♩ = 146,000320

29

32

35

38

27

67

70

72

39

Rock Organ

♩ = 146,000320

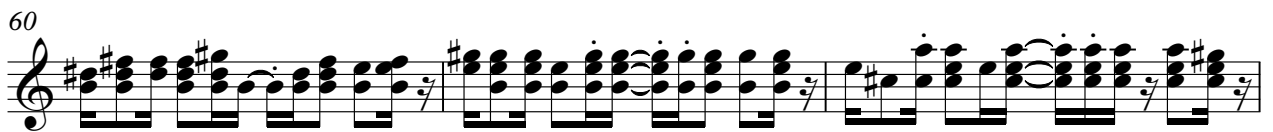

77

80

83

86

89

92

95

98

101

104

V.S.

106

5

Synth Bass

♩ = 146,000320

21

23

25

27

30

32

34

36

39

41

43

45

47

49

51

53

55

57

59

61

63

66

68

70

72

74

76

78

80

82

84

86

88

90

92

94

96

98

100

102

104

106

Synth Bass

♩ = 146,000320

29

32

34

36

27

65

67

69

71

73

39

Synth Drums

♩ = 146,000320

12 **94**

108

3

Reverse Cymbals

♩ = 146,000320

11 **6**

20 **7**

30 **6**

39 **25**

66 **41**

109

Synth Strings

♩ = 146,000320

2

11

95

108

Lead 2 (Sawtooth)

♩ = 146,000320

12

15

18

22

25

28 7

37 6 19

57

60

63 7

Lead 2 (Sawtooth)

72 19

3

6

92

95

98

101

104

107 4

Lead 6 (Voice)

♩ = 146,000320

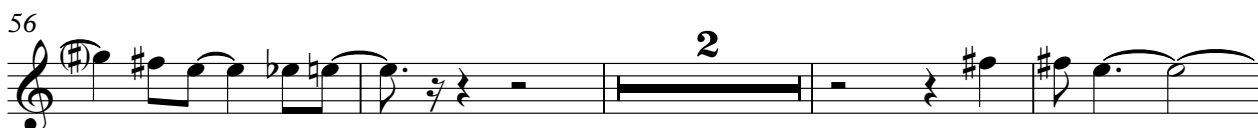
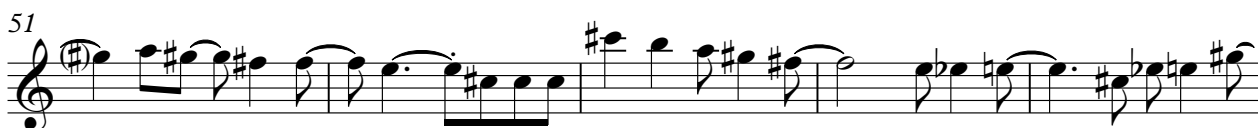
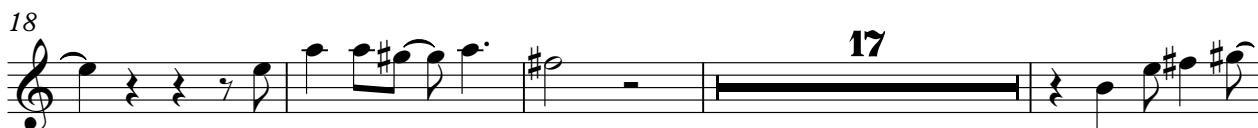

73

78

82

86

91

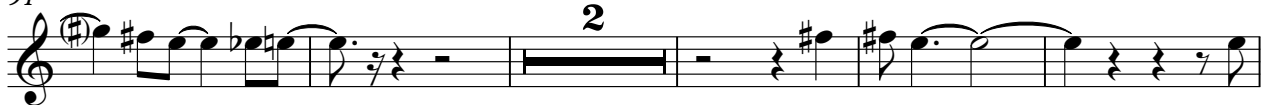

98

104

109

Lead 6 (Voice)

♩ = 146,000320

Pad 3 (Polysynth)

♩ = 146,000320
FRITZLOV

21

23

25

27

29

83

