

♩ = 140,000137

Tenor Saxophone

Percussion

Electric Guitar

Synth Bass

Reverse Cymbals

Tape Sampler Keyboard [Strings]

Orchestra Hit

Lead 1 (Square)

Lead 1 (Square)

♩ = 140,000137

Lead 8 (Bass + Lead)

MAXDONT

Gunshot

5

Tape Smp. Str

Lead 1

9

Perc.

E. Gtr.

Rev. Cym.

Tape Smp. Str

Orch. Hit

Lead 1

12

Perc.

Tape Smp. Str

Orch. Hit

Lead 1

14 3

Perc.

S. Bass

Tape Smp. Str

Orch. Hit

Lead 1

Lead 1

16

Perc.

S. Bass

Tape Smp. Str

Orch. Hit

Lead 1

Lead 1

18

Perc.

S. Bass

Tape Smp. Str

Orch. Hit

Lead 1

Lead 1

20

Perc.

S. Bass

Tape Smp. Str

Orch. Hit

Lead 1

Lead 1

22

Ten. Sax.

Perc.

S. Bass

Tape Smp. Str

Orch. Hit

Lead 1

Lead 1

24

Ten. Sax.

Perc.

S. Bass

Orch. Hit

26

Ten. Sax.

Perc.

S. Bass

Orch. Hit

28

Ten. Sax.

Perc.

S. Bass

Orch. Hit

30

Ten. Sax.

Perc.

E. Gtr.

S. Bass

Tape Smp. Str

Orch. Hit

Lead 1

Gun.

33

Perc.

E. Gtr.

S. Bass

Tape Smp. Str.

Orch. Hit

Lead 1

35

Perc.

E. Gtr.

S. Bass

Tape Smp. Str.

Orch. Hit

Lead 1

Lead 1

37

Perc.

S. Bass

Tape Smp. Str

Orch. Hit

Lead 1

Lead 1

39

Ten. Sax.

Perc.

S. Bass

Tape Smp. Str

Orch. Hit

Lead 1

Lead 1

41

Ten. Sax.

Perc.

S. Bass

Orch. Hit

43

Ten. Sax.

Perc.

S. Bass

Orch. Hit

45

Ten. Sax.

Perc.

S. Bass

Orch. Hit

47

Ten. Sax.

Perc.

E. Gtr.

S. Bass

Tape Smp. Str.

Orch. Hit

Lead 1

Gun.

50

Perc.

E. Gtr.

S. Bass

Tape Smp. Str.

Orch. Hit

Lead 1

52

Perc.

E. Grtr.

S. Bass

Tape Smp. Str

Orch. Hit

Lead 1

54

Perc.

E. Grtr.

S. Bass

Tape Smp. Str

Orch. Hit

Lead 1

56

Perc.

E. Gtr.

S. Bass

Tape Smp. Str.

Orch. Hit

Lead 1

Lead 1

Lead 8

58

Perc.

S. Bass

Orch. Hit

Lead 1

Lead 1

Lead 8

60

Perc.

S. Bass

Orch. Hit

Lead 1

Lead 1

Lead 8

62

Perc.

S. Bass

Orch. Hit

Lead 1

Lead 1

Lead 8

64

Perc.

E. Gtr.

S. Bass

Tape Smp. Str.

Orch. Hit

Lead 1

Lead 1

Lead 8

66

Perc.

Tape Smp. Str.

Orch. Hit

68

Perc.

E. Gtr.

Rev. Cym.

Tape Smp. Str.

Orch. Hit

Lead 8

70

Perc.

E. Gtr.

Tape Smp. Str.

Orch. Hit

Lead 8

72

Perc.

Tape Smp. Str

Orch. Hit

Lead 8

74

Perc.

Tape Smp. Str

Orch. Hit

Lead 8

76

78

80

Perc.

E. Gtr.

S. Bass

Tape Smp. Str

Orch. Hit

Lead 1

Lead 8

82

Perc.

E. Gtr.

S. Bass

Tape Smp. Str

Orch. Hit

Lead 1

Lead 8

84

Musical score for page 84, featuring the following instruments and parts:

- Ten. Sax.**: Tenor Saxophone part, mostly rests.
- Perc.**: Percussion part with complex rhythmic patterns and accents.
- E. Gtr.**: Electric Guitar part, mostly rests.
- S. Bass**: Bass part with a rhythmic pattern of eighth notes and rests.
- Rev. Cym.**: Reversed Cymbal part with a long, sustained note.
- Tape Smp. Str**: Tape Sample Strings part with a complex, layered texture.
- Orch. Hit**: Orchestral Hit part with a rhythmic pattern of eighth notes.
- Lead 1**: Lead 1 part with a rhythmic pattern of eighth notes.
- Lead 1**: Lead 1 part, mostly rests.
- Lead 8**: Lead 8 part with a rhythmic pattern of eighth notes.
- Gun.**: Gun part with a rhythmic pattern of eighth notes.

Tenor Saxophone

$\text{♩} = 140,000137$

21

24

27

30

8

41

44

47

38

86

Percussion

♩ = 140,000137

8

V.S.

2

Percussion

30

33

35

37

39

3

41

43

45

47

50

Percussion

52

54

56

58

60

62

64

66

68

70

V.S.

Percussion

72

74

76

78

80

82

84

86

Electric Guitar

♩ = 140,000137

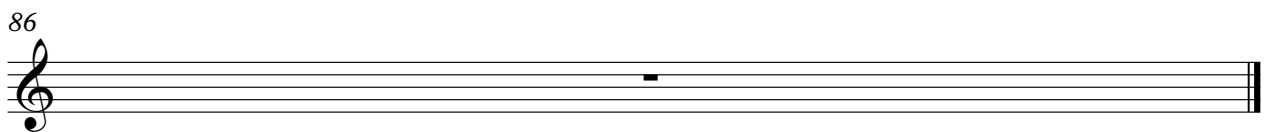
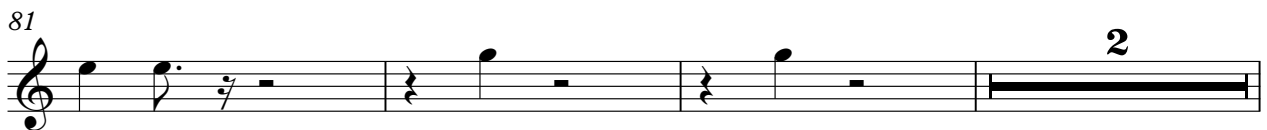
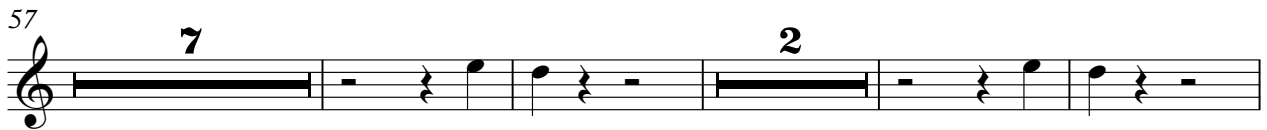
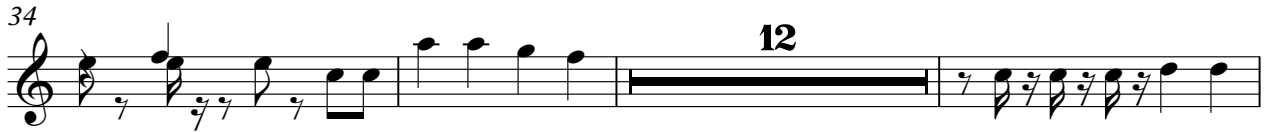
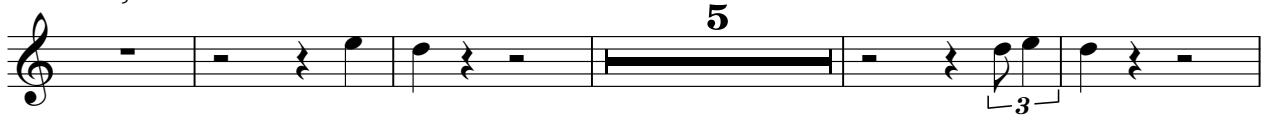

Synth Bass

♩ = 140,000137

14

17

20

23

25

27

29

32

35

38

40

42

44

46

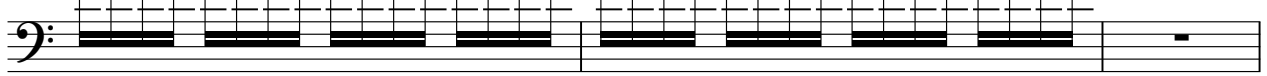

49

52

55

58

61

64

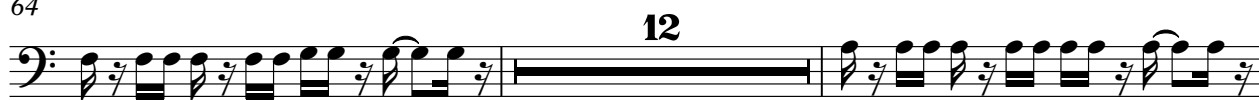

78

81

83

86

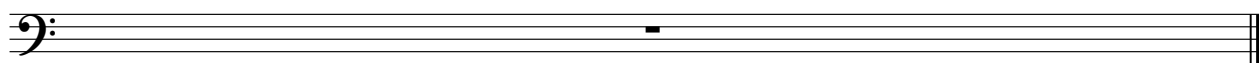

Reverse Cymbals

♩ = 140,000137

7 57

68

15

86

Tape Sampler Keyboard [Strings]

♩ = 140,000137

2

8

12

16

20

9

33

37

9

50

54

8

66

70

74

79

83

86

Orchestra Hit

♩ = 140,000137

10

Lead 1 (Square)

♩ = 140,000137
2

6

10

14

18

22 9

34

37 9

2
49 **Lead 1 (Square)**

53

57

61

65 **12**

80

83

86

Lead 1 (Square)

$\text{♩} = 140,000137$
13

16

18

20

23
12

37

39
16

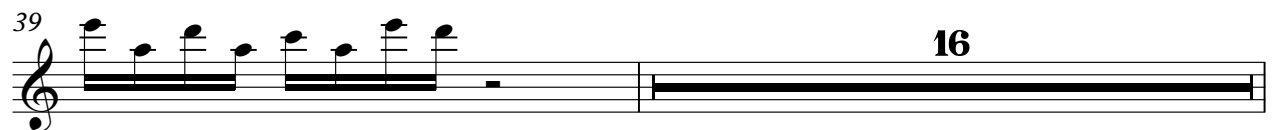

2

Lead 1 (Square)

56

59

61

63

86

Lead 8 (Bass + Lead)

♩ = 140,000137

56

59

61

63

69

71

73

75

2

Lead 8 (Bass + Lead)

81

83

86

Gunshot

♩ = 140,000137
MAXDONTHTH

30 16

o o

49 27 8

o

86