

E Rotic - Sex On The Phone

♩ = 146,003159

RECORDER

MELODY

WHISTLE

DRUMS

SAW WAVE

SYN BASS 1

SYN BASS 1

SYNTH DRUM

♩ = 146,003159

REVERSCYNB

SYN STR 1

STRINGS

MELODY

SAW WAVE

SYN STR 1

6

SAW WAVE

SYN STR 1

STRINGS

11

SAW WAVE

SYN STR 1

STRINGS

14

SAW WAVE

SYN STR 1

STRINGS

16

18

DRUMS

SAW WAVE

SYNTH DRUM

SYN STR 1

STRINGS

20

DRUMS

SAW WAVE

SYN BASS 1

SYNTH DRUM

SYN STR 1

22

DRUMS

SAW WAVE

SYN BASS 1

SYNTH DRUM

SYN STR 1

36

RECORDER

MELODY

DRUMS

SAW WAVE

SYN BASS 1

SYNTH DRUM

SYN STR 1

38

MELODY

DRUMS

SAW WAVE

SYN BASS 1

SYNTH DRUM

SYN STR 1

40

MELODY

DRUMS

SAW WAVE

SYN BASS 1

SYNTH DRUM

SYN STR 1

42

MELODY

DRUMS

SAW WAVE

SYN BASS 1

SYNTH DRUM

SYN STR 1

44

MELODY
DRUMS
SAW WAVE
SYN BASS 1
SYN BASS 1
SYNTH DRUM
SYN STR 1

46

MELODY
DRUMS
SAW WAVE
SYN BASS 1
SYN BASS 1
SYNTH DRUM
SYN STR 1

48

MELODY

DRUMS

SAW WAVE

SYN BASS 1

SYN BASS 1

SYNTH DRUM

SYN STR 1

50

MELODY

DRUMS

SAW WAVE

SYN BASS 1

SYN BASS 1

SYNTH DRUM

SYN STR 1

52

MELODY

DRUMS

SAW WAVE

SYN BASS 1

SYN BASS 1

SYNTH DRUM

REVERSCYNB

SYN STR 1

54

DRUMS

SAW WAVE

SYN BASS 1

SYNTH DRUM

SYN STR 1

68

DRUMS

SAW WAVE

SYN BASS 1

SYN BASS 1

SYNTH DRUM

SYN STR 1

70

DRUMS

SYN BASS 1

SYN BASS 1

SYNTH DRUM

SYN STR 1

72

DRUMS

SYN BASS 1

SYN BASS 1

SYNTH DRUM

SYN STR 1

74

DRUMS

SYN BASS 1

SYN BASS 1

SYNTH DRUM

SYN STR 1

76

RECORDER

DRUMS

SYN BASS 1

SYN BASS 1

SYNTH DRUM

SYN STR 1

78

MELODY

DRUMS

SAW WAVE

SYN BASS 1

SYNTH DRUM

SYN STR 1

80

MELODY

DRUMS

SAW WAVE

SYN BASS 1

SYNTH DRUM

SYN STR 1

82

MELODY

DRUMS

SAW WAVE

SYN BASS 1

SYNTH DRUM

SYN STR 1

88

MELODY

DRUMS

SAW WAVE

SYN BASS 1

SYN BASS 1

SYNTH DRUM

SYN STR 1

90

MELODY

DRUMS

SAW WAVE

SYN BASS 1

SYN BASS 1

SYNTH DRUM

SYN STR 1

92

MELODY

DRUMS

SAW WAVE

SYN BASS 1

SYN BASS 1

SYNTH DRUM

REVERSCYNB

SYN STR 1

94

DRUMS

SAW WAVE

SYN BASS 1

SYNTH DRUM

SYN STR 1

- DRUMS:** Features a complex rhythmic pattern with various note values and rests, including some notes marked with 'x'.

108

DRUMS

SAW WAVE

SYN BASS 1

SYNTH DRUM

SYN STR 1

110

RECORDER

WHISTLE

DRUMS

SAW WAVE

SYN STR 1

112

RECORDER

DRUMS

SAW WAVE

SYN STR 1

114

DRUMS

SAW WAVE

SYN STR 1

115

DRUMS

SAW WAVE

SYN STR 1

116

DRUMS

SAW WAVE

SYNTH DRUM

SYN STR 1

118

MELODY

DRUMS

SAW WAVE

SYN BASS 1

SYNTH DRUM

SYN STR 1

120

MELODY

DRUMS

SAW WAVE

SYN BASS 1

SYNTH DRUM

SYN STR 1

122

MELODY

DRUMS

SAW WAVE

SYN BASS 1

SYNTH DRUM

SYN STR 1

124

MELODY

DRUMS

SAW WAVE

SYN BASS 1

SYNTH DRUM

SYN STR 1

126

MELODY

DRUMS

SAW WAVE

SYN BASS 1

SYN BASS 1

SYNTH DRUM

SYN STR 1

128

MELODY

DRUMS

SAW WAVE

SYN BASS 1

SYN BASS 1

SYNTH DRUM

SYN STR 1

130

MELODY

DRUMS

SAW WAVE

SYN BASS 1

SYN BASS 1

SYNTH DRUM

SYN STR 1

132

MELODY

DRUMS

SAW WAVE

SYN BASS 1

SYN BASS 1

SYNTH DRUM

REVERSCYNB

SYN STR 1

140

DRUMS

SAW WAVE

SYN BASS 1

SYNTH DRUM

SYN STR 1

142

MELODY

SYN STR 1

STRINGS

145

RECORDER

MELODY

WHISTLE

DRUMS

SAW WAVE

SYN BASS 1

SYN BASS 1

SYNTH DRUM

REVERSCYNB

SYN STR 1

STRINGS

RECORDER

E Rotic - Sex On The Phone

♩ = 146,003159

34 40

78

33

113

35 3

E Rotic - Sex On The Phone

MELODY

♩ = 146,003159

6

11 26

40

45

49

52 25

WHISTLE

E Rotic - Sex On The Phone

♩ = 146,003159

108

110

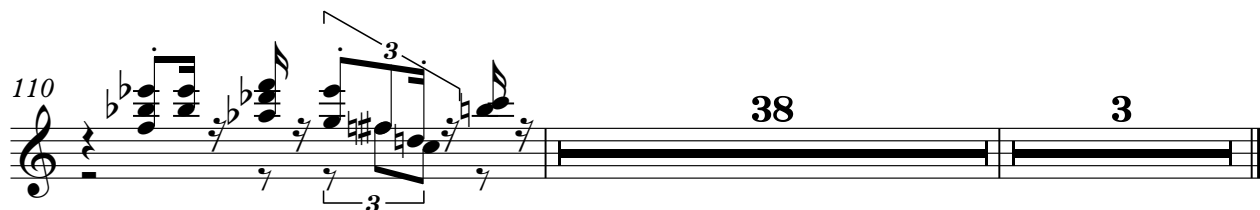

DRUMS

E Rotic - Sex On The Phone

♩ = 146,003159

17

21

24

27

29

31

33

35

38

40

V.S.

DRUMS

42

44

46

48

50

52

54

56

58

60

DRUMS

62

64

66

68

70

72

74

76

79

81

V.S.

DRUMS

83

85

87

89

91

93

95

97

99

101

DRUMS

103

105

107

109

111

113

115

117

119

121

V.S.

123

125

127

129

131

133

135

137

139

141

SAW WAVE

E Rotic - Sex On The Phone

♩ = 146,003159

8

12

15

17

20

23

26

9

SAW WAVE

V.S.

SAW WAVE

119

122

124

126

129

131

133

135

138

140

V.S.

6

SAW WAVE

142

SYN BASS 1

E Rotic - Sex On The Phone

♩ = 146,003159

18

21

24

27

29

31

33

35

37

40

43

45

47

49

51

54

57

60

62

65

68

70

72

74

76

78

81

84

95

98

101

103

106

109

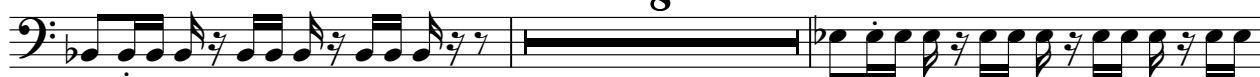

119

122

125

127

129

131

134

V.S.

137

140

142

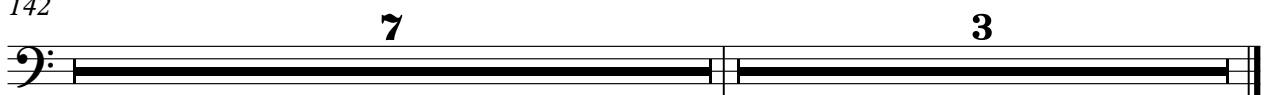

SYN BASS 1

E Rotic - Sex On The Phone

♩ = 146,003159

26

29

31

33

35

9

46

48

50

52

16

2

SYN BASS 1

69

71

73

75

86

88

90

92

126

128

130 SYN BASS 1 3

132

134 15 3

SYNTH DRUM

E Rotic - Sex On The Phone

♩ = 146,003159

17

20

23

26

29

32

34

SYNTH DRUM

37

40

43

46

49

52

55

58

61

64

SYNTH DRUM

67

70

73

76

80

83

86

89

92

95

V.S.

SYNTH DRUM

98

101

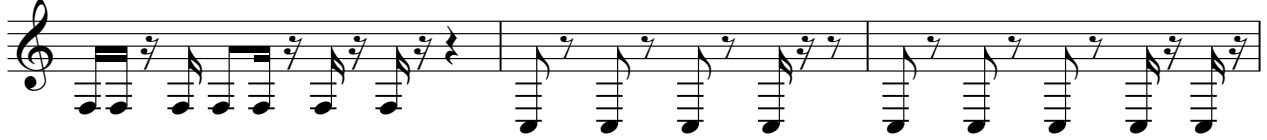

104

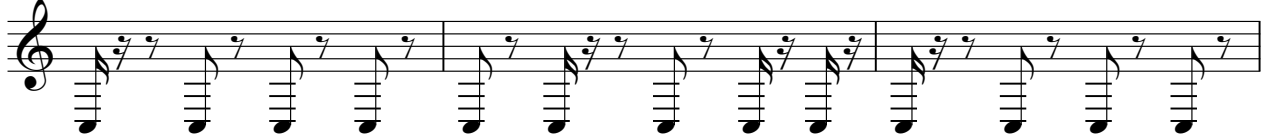

107

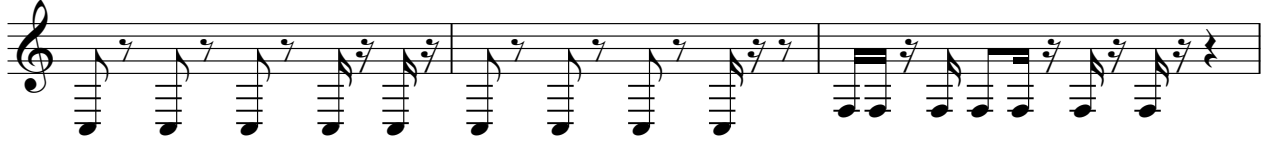

110

119

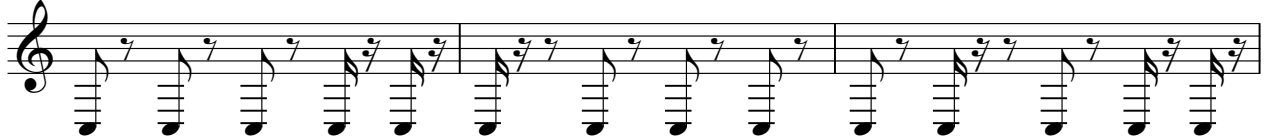

122

125

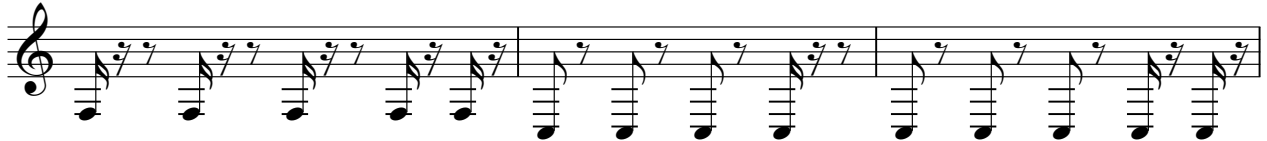

128

131

SYNTH DRUM

134

137

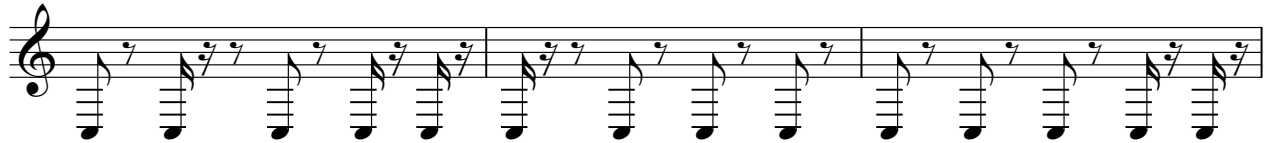

140

♩ = 146,003159

50 40

93

39 15 3

SYN STR 1

E Rotic - Sex On The Phone

♩ = 146,003159

10

19

27

36

44

52

61

69

STRINGS

E Rotic - Sex On The Phone

♩ = 146,003159

9

16

123

142

3 3