

Shakira - Objection

♩ = 117,000114

Alto Saxophone

Percussion

Electric Guitar

Electric Guitar

Electric Bass

Bandoneon

Bandoneon

♩ = 117,000114

FX 5 (Brightness)

Solo

13

Perc.

E. Gtr.

E. Gtr.

E. Bass

Band.

Band.

14

Perc.

E. Gtr.

E. Gtr.

E. Bass

Band.

Band.

16

Perc.

E. Gtr.

E. Gtr.

E. Bass

Band.

Band.

18

Alto Sax.

Perc.

E. Gtr.

E. Gtr.

E. Bass

Band.

Band.

20

Alto Sax.

Perc.

E. Gtr.

E. Gtr.

E. Bass

22

Alto Sax.

Perc.

E. Gtr.

E. Gtr.

E. Bass

24

Alto Sax.

Perc.

E. Gtr.

E. Gtr.

E. Bass

26

Alto Sax.

Perc.

E. Gtr.

E. Gtr.

E. Bass

FX 5

28

Alto Sax.

Perc.

E. Gtr.

E. Gtr.

E. Bass

FX 5

30

Alto Sax.

Perc.

E. Gtr.

E. Gtr.

E. Bass

FX 5

32

Alto Sax.

Perc.

E. Gtr.

E. Gtr.

E. Bass

FX 5

34

Alto Sax.
Perc.
E. Gtr.
E. Gtr.
E. Bass

35

Alto Sax.
Perc.
E. Gtr.
E. Gtr.
E. Bass
Band.
Band.
FX 5

36

Alto Sax.

Perc.

E. Gtr.

E. Gtr.

E. Bass

Band.

Band.

FX 5

37

Alto Sax.

Perc.

E. Gtr.

E. Gtr.

E. Bass

Band.

Band.

38

Alto Sax.

Perc.

E. Gtr.

E. Gtr.

E. Bass

Band.

Band.

39

Alto Sax.

Perc.

E. Gtr.

E. Gtr.

E. Bass

Band.

Band.

FX 5

40

Alto Sax.

Perc.

E. Gtr.

E. Gtr.

E. Bass

Band.

Band.

FX 5

41

Alto Sax.

Perc.

E. Gtr.

E. Gtr.

E. Bass

Band.

Band.

FX 5

42

Alto Sax.

Perc.

E. Gtr.

E. Gtr.

E. Bass

Band.

Band.

43

Alto Sax.

Perc.

E. Gtr.

E. Gtr.

E. Bass

Band.

Band.

FX 5

44

Alto Sax.

Perc.

E. Gtr.

E. Gtr.

E. Bass

Band.

Band.

FX 5

45

Alto Sax.

Perc.

E. Gtr.

E. Gtr.

E. Bass

Band.

Band.

46

Alto Sax.
Perc.
E. Gtr.
E. Gtr.
E. Bass
Band.
Band.

47

Alto Sax.
Perc.
E. Gtr.
E. Gtr.
E. Bass
Band.
Band.

48

Alto Sax.

Perc.

E. Gtr.

E. Gtr.

E. Bass

Band.

Band.

49

Alto Sax.

Perc.

E. Gtr.

E. Gtr.

E. Bass

Band.

Band.

50

Alto Sax.

Perc.

E. Gtr.

E. Gtr.

E. Bass

Band.

Band.

52

Perc.

E. Gtr.

E. Gtr.

E. Bass

Band.

Band.

54

Perc.

E. Gtr.

E. Gtr.

E. Bass

Band.

Band.

55

Perc.

E. Gtr.

E. Gtr.

E. Bass

Band.

Band.

57

Perc.

E. Gtr.

E. Gtr.

E. Bass

Band.

Band.

58

Perc.

E. Gtr.

E. Gtr.

E. Bass

Band.

Band.

59

Alto Sax.

Perc.

E. Gtr.

E. Gtr.

E. Bass

Band.

Band.

61

Alto Sax.

Perc.

E. Gtr.

E. Gtr.

E. Bass

63

Alto Sax.

Perc.

E. Gtr.

E. Gtr.

E. Bass

65

Alto Sax.

Perc.

E. Gtr.

E. Gtr.

E. Bass

67

Alto Sax.
Perc.
E. Gtr.
E. Gtr.
E. Bass
FX 5

69

Alto Sax.
Perc.
E. Gtr.
E. Gtr.
E. Bass
FX 5

71

Alto Sax.
Perc.
E. Gtr.
E. Gtr.
E. Bass
FX 5

73

Alto Sax.
Perc.
E. Gtr.
E. Gtr.
E. Bass
FX 5

75

Alto Sax.

Perc.

E. Gtr.

E. Gtr.

E. Bass

76

Alto Sax.

Perc.

E. Gtr.

E. Gtr.

E. Bass

Band.

Band.

FX 5

77

Alto Sax.

Perc.

E. Gtr.

E. Gtr.

E. Bass

Band.

Band.

FX 5

78

Alto Sax.

Perc.

E. Gtr.

E. Gtr.

E. Bass

Band.

Band.

79

Alto Sax.
Perc.
E. Gtr.
E. Gtr.
E. Bass
Band.
Band.

80

Alto Sax.
Perc.
E. Gtr.
E. Gtr.
E. Bass
Band.
Band.
FX 5

81

Alto Sax.

Perc.

E. Gtr.

E. Gtr.

E. Bass

Band.

Band.

FX 5

82

Alto Sax.

Perc.

E. Gtr.

E. Gtr.

E. Bass

Band.

Band.

83

Alto Sax.
Perc.
E. Gtr.
E. Gtr.
E. Bass
Band.
Band.

84

Alto Sax.
Perc.
E. Gtr.
E. Gtr.
E. Bass
Band.
Band.
FX 5

85

Alto Sax.
Perc.
E. Gtr.
E. Gtr.
E. Bass
Band.
Band.
FX 5

86

Alto Sax.
Perc.
E. Gtr.
E. Gtr.
E. Bass
Band.
Band.

87

Alto Sax.

Perc.

E. Gtr.

E. Gtr.

E. Bass

Band.

Band.

88

Alto Sax.

Perc.

E. Gtr.

E. Gtr.

E. Bass

Band.

Band.

89

Alto Sax.

Perc.

E. Gtr.

E. Gtr.

E. Bass

Band.

Band.

90

Alto Sax.

Perc.

E. Gtr.

E. Gtr.

E. Bass

Band.

Band.

91

Alto Sax.
Perc.
E. Gtr.
E. Gtr.
E. Bass
Band.
Band.

92

Alto Sax.
Perc.
E. Gtr.
E. Gtr.
E. Bass
Band.
Band.
FX 5

93

Alto Sax.

Perc.

E. Gtr.

E. Gtr.

E. Bass

Band.

Band.

FX 5

94

Alto Sax.

Perc.

E. Gtr.

E. Gtr.

E. Bass

Band.

Band.

FX 5

95

Alto Sax.

Perc.

E. Gtr.

E. Gtr.

E. Bass

Band.

Band.

96

Alto Sax.

Perc.

E. Gtr.

E. Gtr.

E. Bass

Band.

Band.

FX 5

- Perc.**: Shows a complex rhythmic pattern with eighth notes and rests, including accents and slurs.
- E. Gtr. (middle):** Similar to the top guitar, it plays chords and single notes, also featuring a triplet.
- Band. (bottom):** Plays a similar rhythmic accompaniment to the top band part.

97

Alto Sax.

Perc.

E. Gtr.

E. Gtr.

E. Bass

Band.

Band.

FX 5

98

Alto Sax.

Perc.

E. Gtr.

E. Gtr.

E. Bass

Band.

Band.

FX 5

99

Alto Sax.

Perc.

E. Gtr.

E. Gtr.

E. Bass

Band.

Band.

100

Alto Sax.

Perc.

E. Gtr.

E. Gtr.

E. Bass

Band.

Band.

FX 5

101

102

103

Alto Sax.

Perc.

E. Gtr.

E. Gtr.

E. Bass

Band.

Band.

FX 5

105

Perc.

E. Gtr.

E. Gtr.

108

Perc.

E. Gtr.

E. Gtr.

110

Perc. 

E. Gtr. 

E. Gtr. 

112

Perc. 

E. Gtr. 

E. Gtr. 

114

Perc. 

E. Gtr. 

E. Gtr. 

E. Bass 

116

Perc. 

E. Gtr. 

E. Gtr. 

E. Bass 

118

Perc. E. Gtr. E. Gtr. E. Bass

120

Perc. E. Gtr. E. Gtr. E. Bass

122

Alto Sax. Perc. E. Gtr. E. Gtr. E. Bass

123

124

Alto Sax.
Perc.
E. Gtr.
E. Gtr.
E. Bass
Band.
Band.
FX 5

125

Alto Sax.
Perc.
E. Gtr.
E. Gtr.
E. Bass
Band.
Band.

126

Alto Sax.
Perc.
E. Gtr.
E. Gtr.
E. Bass
Band.
Band.

127

Alto Sax.
Perc.
E. Gtr.
E. Gtr.
E. Bass
Band.
Band.
FX 5

128

Alto Sax.

Perc.

E. Gtr.

E. Gtr.

E. Bass

Band.

Band.

FX 5

129

Alto Sax.
Perc.
E. Gtr.
E. Gtr.
E. Bass
Band.
Band.
FX 5

130

Alto Sax.
Perc.
E. Gtr.
E. Gtr.
E. Bass
Band.
Band.

131

- Alto Sax.**: A single melodic line in treble clef.
- Perc.**: A percussion line with a double bar line at the start, featuring various rhythmic patterns and accents.
- E. Gtr.**: Two electric guitar staves. The upper staff uses a treble clef and the lower staff uses a bass clef, both containing complex chordal textures.
- E. Bass**: An electric bass line in bass clef, providing a steady harmonic and rhythmic foundation.
- Band**: Two staves for a horn band, one in treble clef and one in bass clef, with sparse melodic and harmonic entries.
- FX 5**: A fifth string line in treble clef, featuring a melodic line with some chromaticism.

132

Alto Sax.
Perc.
E. Gtr.
E. Gtr.
E. Bass
Band.
Band.
FX 5

133

Alto Sax.
Perc.
E. Gtr.
E. Gtr.
E. Bass
Band.
Band.

134

Alto Sax.
Perc.
E. Gtr.
E. Gtr.
E. Bass
Band.
Band.

135

Alto Sax.
Perc.
E. Gtr.
E. Gtr.
E. Bass
Band.
Band.

136

Alto Sax.

Perc.

E. Gtr.

E. Gtr.

E. Bass

Band.

Band.

137

Alto Sax.

Perc.

E. Gtr.

E. Gtr.

E. Bass

Band.

Band.

138

Alto Sax.

Perc.

E. Gtr.

E. Gtr.

E. Bass

Band.

Band.

139

Alto Sax.

Perc.

E. Gtr.

E. Gtr.

E. Bass

Band.

Band.

140

Alto Sax.

Perc.

E. Gtr.

E. Gtr.

E. Bass

Band.

Band.

141

Alto Sax.

Perc.

E. Gtr.

E. Gtr.

E. Bass

Band.

Band.

142

Alto Sax.

Perc.

E. Gtr.

E. Gtr.

E. Bass

Band.

Band.

143

Alto Sax.

Perc.

E. Gtr.

E. Gtr.

E. Bass

Band.

Band.

144

Alto Sax.
Perc.
E. Gtr.
E. Gtr.
E. Bass
Band.
Band.

145

Alto Sax.
Perc.
E. Gtr.
E. Gtr.
E. Bass
Band.
Band.

146

Alto Sax.

Perc.

E. Gtr.

E. Gtr.

E. Bass

Band.

Band.

147

Alto Sax.

Perc.

E. Gtr.

E. Gtr.

E. Bass

Band.

Band.

148

Alto Sax.
Perc.
E. Gtr.
E. Gtr.
E. Bass
Band.
Band.

149

Alto Sax.
Perc.
E. Gtr.
E. Gtr.
E. Bass
Band.
Band.

150

Alto Sax.
Perc.
E. Gtr.
E. Gtr.
E. Bass
Band.
Band.

151

Alto Sax.
Perc.
E. Gtr.
E. Gtr.
E. Bass
Band.
Band.

152

Alto Sax.
Perc.
E. Gtr.
E. Gtr.
E. Bass
Band.
Band.

153

Alto Sax.
Perc.
E. Gtr.
E. Gtr.
E. Bass
Band.
Band.

154

Alto Sax.
Perc.
E. Gtr.
E. Gtr.
E. Bass
Band.
Band.

155

Alto Sax.
Perc.
E. Gtr.
E. Gtr.
E. Bass
Band.
Band.

156

Alto Sax.
Perc.
E. Gtr.
E. Gtr.
E. Bass
Band.
Band.

157

Alto Sax.
Perc.
E. Gtr.
E. Gtr.
E. Bass
Band.
Band.

158

Alto Sax.

Perc.

E. Gtr.

E. Gtr.

E. Bass

Band.

Band.

159

Alto Sax.

Perc.

E. Gtr.

E. Gtr.

E. Bass

Band.

Band.

160

Alto Sax.
Perc.
E. Gtr.
E. Gtr.
E. Bass
Band.
Band.

161

Alto Sax.
Perc.
E. Gtr.
E. Gtr.
E. Bass
Band.
Band.

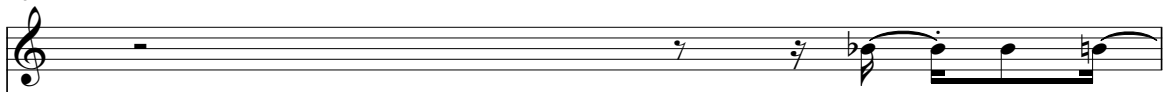
Alto Sax. 

Perc. 

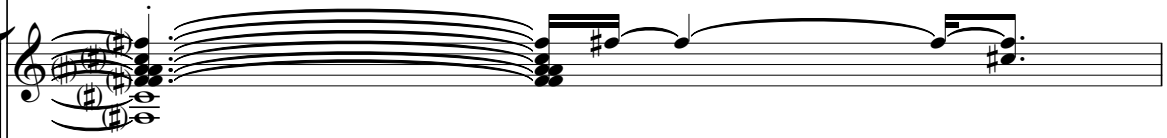
E. Gtr. 

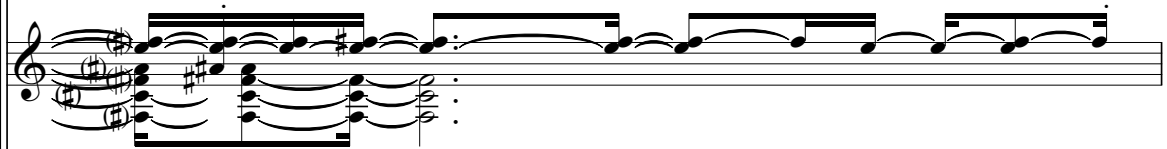
E. Gtr. 

E. Bass 

Band. 

Band. 

163

Shakira - Objection

Alto Saxophone

♩ = 117,000114

7 7

19

23

27

30

34

37

40

44

47

V.S.

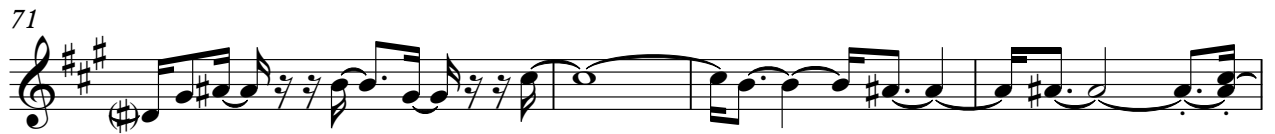

93

97

102

18

124

127

131

135

139

143

147

Alto Saxophone

151

155

159

162

165

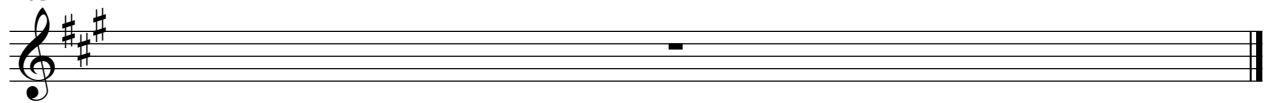

Shakira - Objection

Percussion

♩ = 117,000114

7

♩ = 177,000031

12

14

16

18

21

22

Percussion

25

27

29

31

33

35

36

37

38

39

40

41

43

44

45

46

47

48

49

51

V.S.

Percussion

54

55

56

57

58

59

62

64

66

68

70

72

74

76

77

78

79

80

81

82

V.S.

Percussion

84

85

86

87

88

89

90

92

93

94

95

96

97

98

99

100

101

102

103

106

109

112

114

116

118

120

122

124

125

126

127

128

129

131

132

133

134

135

136

137

Percussion

139

140

141

142

143

144

145

147

148

149

150

151

152

153

155

156

157

158

159

160

V.S.

12

Percussion

161

162

165

Empty musical notation for measure 165, Percussion part. The notation is on a single staff with a treble clef and a 7/8 time signature. The measure is empty, with only a double bar line at the end.

Shakira - Objection

Electric Guitar

♩ = 117,000114 ♩ = 177,000031

7

14

18

21

25

29

33

36

39

41

V.S.

Electric Guitar

76

79

81

84

86

88

90

92

95

98

V.S.

101

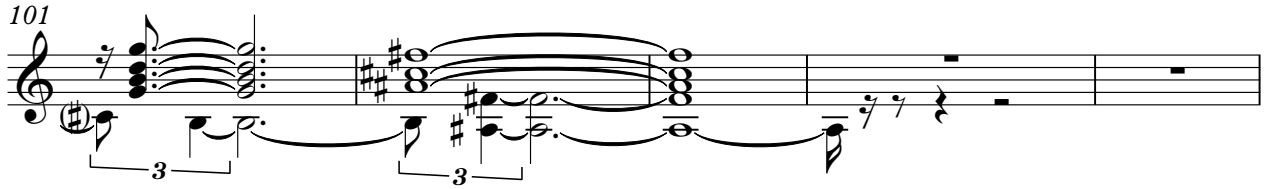

106

108

110

112

114

116

118

120

123

125

127

130

133

136

138

140

143

146

149

V.S.

151

153

156

159

161

165

Shakira - Objection

Electric Guitar

♩ = 117,000114 ♩ = 177,000031

7

14

18

22

26

31

35

38

41

44

3

3

3

3

3

3

3

3

3

3

V.S.

Electric Guitar

47

50

52

57

60

64

68

73

76

79

81

84

86

88

91

94

96

99

102

106

108

110

112

114

3

116

118

120

123

126

129

133

136

138

140

142

144

147

150

153

155

158

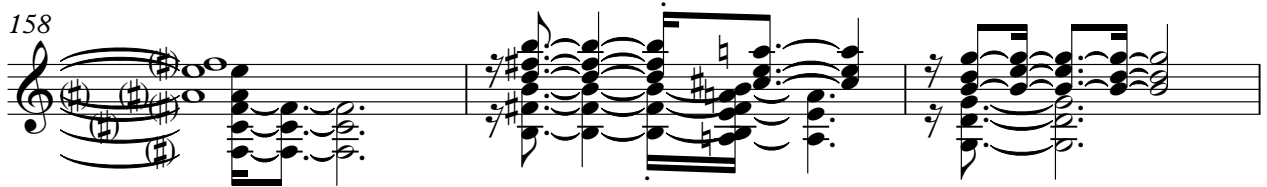

161

162

165

Shakira - Objection

Electric Bass

♩ = 117,000114

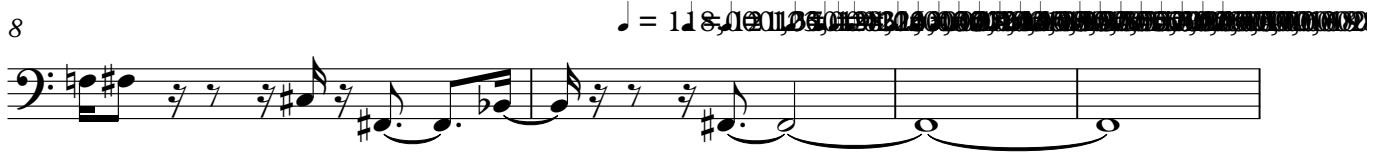

V.S.

36

39

43

46

49

52

56

59

63

67

70

74

77

80

84

87

90

93

96

99

V.S.

140

143

147

150

153

156

159

162

165

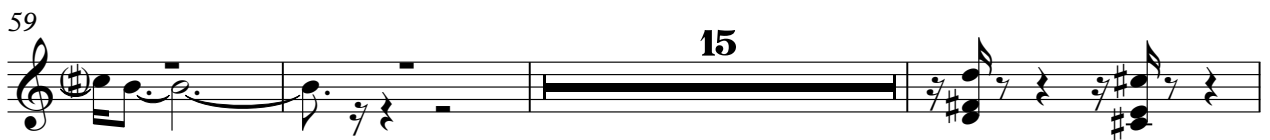

80

83

86

89

92

95

98

101

103

19

153

156

159

162

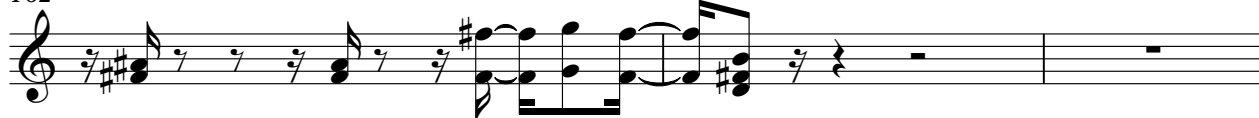

165

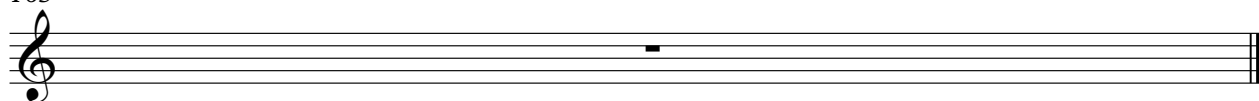

Shakira - Objection

Bandoneon

♩ = 117,000114

4

7

10

13

16

18

15

35

38

41

44

47

50

53

56

59

15

15

77

80

83

86

89

92

96

100

103

19

124

127

130

133

136

139

142

145

148

151

154

157

160

162

165

Shakira - Objection

FX 5 (Brightness)

♩ = 117,000114

7 15

27

30

35 2

39

43 23

68

72

77 2

81 2

84

3 6

93

3

97

3

103

19

125

2 3

130

32

165

Shakira - Objection

Solo

♩ = 117,000114

3

5

7

9 ♩ = 118,000127

12 ♩ = 177,000031

165

152