

E Type - This Is The Way

♩ = 140,000473

MELODY

FR.HORN

DRUMS

NYLON GTR

SLAPBASS 2

ORGAN 1

ORGAN 3

SYNBRASS 2

SYN BASS 2

SYN STR 2

POLYSYNTH

METAL PAD

♩ = 140,000473

STRINGS

DRUMS

GTFRETNNOIS

8

MELODY
FR. HORN
DRUMS
NYLON GTR
SYN STR 2
STRINGS
DRUMS

13

MELODY
NYLON GTR
SYN STR 2
DRUMS

16

MELODY
DRUMS
NYLON GTR
SYNBRASS 2
SYN STR 2

18

MELODY

DRUMS

NYLON GTR

SLAPBASS 2

ORGAN 1

SYNBASS 2

SYN STR 2

20

DRUMS

NYLON GTR

SLAPBASS 2

ORGAN 1

ORGAN 3

SYNBASS 2

SYN BASS 2

SYN STR 2

POLYSYNTH

22

DRUMS

NYLON GTR

ORGAN 3

SYNBRASS 2

SYN BASS 2

SYN STR 2

POLYSYNTH

24

DRUMS

NYLON GTR

ORGAN 3

SYNBRASS 2

SYN BASS 2

SYN STR 2

POLYSYNTH

26

28

MELODY

DRUMS

SLAPBASS 2

ORGAN 1

SYNBASS 2

SYN BASS 2

METAL PAD

30

MELODY

DRUMS

SLAPBASS 2

ORGAN 1

SYNBASS 2

SYN BASS 2

METAL PAD

32

MELODY

DRUMS

SYNBRASS 2

SYN BASS 2

METAL PAD

34

MELODY

DRUMS

SYNBRASS 2

SYN BASS 2

METAL PAD

36

DRUMS

ORGAN 1

SYN BASS 2

POLYSYNTH

39

MELODY
DRUMS
NYLON GTR
ORGAN 1
ORGAN 3
SYNBRASS 2
SYN BASS 2
SYN STR 2
POLYSYNTH

41

MELODY
DRUMS
NYLON GTR
ORGAN 3
SYNBRASS 2
SYN BASS 2
SYN STR 2
POLYSYNTH

43

MELODY
DRUMS
NYLON GTR
ORGAN 3
SYNBASS 2
SYN BASS 2
SYN STR 2
POLYSYNTH

45

MELODY
DRUMS
NYLON GTR
ORGAN 3
SYNBASS 2
SYN BASS 2
SYN STR 2
POLYSYNTH

47

MELODY
DRUMS
NYLON GTR
ORGAN 3
SYNBASS 2
SYN BASS 2
SYN STR 2
POLYSYNTH

49

MELODY
DRUMS
NYLON GTR
ORGAN 3
SYNBASS 2
SYN BASS 2
SYN STR 2
POLYSYNTH

51

MELODY
DRUMS
NYLON GTR
ORGAN 3
SYNBRASS 2
SYN BASS 2
SYN STR 2
POLYSYNTH

53

MELODY
DRUMS
NYLON GTR
ORGAN 3
SYNBRASS 2
SYN BASS 2
SYN STR 2
POLYSYNTH
METAL PAD

55

MELODY

DRUMS

NYLON GTR

ORGAN 3

SYNBRASS 2

SYN BASS 2

SYN STR 2

POLYSYNTH

57

MELODY

DRUMS

SYN BASS 2

POLYSYNTH

59

MELODY

DRUMS

SYN BASS 2

POLYSYNTH

61

MELODY

DRUMS

SYN BASS 2

POLYSYNTH

63

MELODY

DRUMS

SLAPBASS 2

ORGAN 1

SYNBASS 2

SYN BASS 2

POLYSYNTH

METAL PAD

65

MELODY

DRUMS

SYNBASS 2

SYN BASS 2

METAL PAD

67

MELODY

DRUMS

SLAPBASS 2

ORGAN 1

SYNBASS 2

SYN BASS 2

METAL PAD

69

MELODY

DRUMS

SYNBASS 2

SYN BASS 2

METAL PAD

71

MELODY

DRUMS

ORGAN 1

SYNBRASS 2

SYN BASS 2

POLYSYNTH

METAL PAD

74

DRUMS

ORGAN 1

SYN BASS 2

POLYSYNTH

76

MELODY

DRUMS

NYLON GTR

ORGAN 3

SYNBRASS 2

SYN BASS 2

SYN STR 2

POLYSYNTH

78

MELODY

DRUMS

NYLON GTR

ORGAN 3

SYNBRASS 2

SYN BASS 2

SYN STR 2

POLYSYNTH

80

MELODY

DRUMS

NYLON GTR

ORGAN 3

SYNBRASS 2

SYN BASS 2

SYN STR 2

POLYSYNTH

METAL PAD

82

MELODY

DRUMS

NYLON GTR

ORGAN 3

SYNBRASS 2

SYN BASS 2

SYN STR 2

POLYSYNTH

84

MELODY
DRUMS
NYLON GTR
ORGAN 3
SYNBRASS 2
SYN BASS 2
SYN STR 2
POLYSYNTH

86

MELODY
DRUMS
NYLON GTR
ORGAN 3
SYNBRASS 2
SYN BASS 2
SYN STR 2
POLYSYNTH

88

MELODY
DRUMS
NYLON GTR
ORGAN 3
SYNBRASS 2
SYN BASS 2
SYN STR 2
POLYSYNTH
METAL PAD

90

MELODY
DRUMS
NYLON GTR
ORGAN 3
SYNBRASS 2
SYN BASS 2
SYN STR 2
POLYSYNTH

92

DRUMS

SYN BASS 2

SYN STR 2

POLYSYNTH

94

DRUMS

SYN STR 2

POLYSYNTH

96

MELODY

FR.HORN

DRUMS

SYN STR 2

STRINGS

101

MELODY

FR. HORN

SYN STR 2

METAL PAD

STRINGS

DRUMS

104

MELODY

DRUMS

NYLON GTR

SYNBRASS 2

SYN BASS 2

SYN STR 2

POLYSYNTH

METAL PAD

106

MELODY

DRUMS

NYLON GTR

SLAPBASS 2

ORGAN 1

SYNBRASS 2

SYN BASS 2

SYN STR 2

POLYSYNTH

METAL PAD

108

MELODY

DRUMS

NYLON GTR

SYNBASS 2

SYN BASS 2

SYN STR 2

POLYSYNTH

METAL PAD

110

MELODY

DRUMS

NYLON GTR

SYNBASS 2

SYN BASS 2

SYN STR 2

POLYSYNTH

METAL PAD

GTFRETNIS

112

MELODY
DRUMS
NYLON GTR
ORGAN 3
SYNBRASS 2
SYN BASS 2
SYN STR 2
POLYSYNTH

114

MELODY
DRUMS
NYLON GTR
ORGAN 3
SYNBRASS 2
SYN BASS 2
SYN STR 2
POLYSYNTH

116

MELODY
DRUMS
NYLON GTR
ORGAN 3
SYNBRASS 2
SYN BASS 2
SYN STR 2
POLYSYNTH
METAL PAD

118

MELODY
DRUMS
NYLON GTR
ORGAN 3
SYNBRASS 2
SYN BASS 2
SYN STR 2
POLYSYNTH

120

MELODY
DRUMS
NYLON GTR
ORGAN 3
SYNBRASS 2
SYN BASS 2
SYN STR 2
POLYSYNTH

122

MELODY
DRUMS
NYLON GTR
ORGAN 3
SYNBRASS 2
SYN BASS 2
SYN STR 2
POLYSYNTH

124

MELODY
DRUMS
NYLON GTR
ORGAN 3
SYNBRASS 2
SYN BASS 2
SYN STR 2
POLYSYNTH
METAL PAD

126

MELODY
DRUMS
NYLON GTR
ORGAN 3
SYNBRASS 2
SYN BASS 2
SYN STR 2
POLYSYNTH

128

MELODY

DRUMS

NYLON GTR

SLAPBASS 2

ORGAN 1

ORGAN 3

SYNBASS 2

SYN STR 2

POLYSYNTH

130

MELODY

DRUMS

NYLON GTR

ORGAN 3

SYNBASS 2

SYN STR 2

POLYSYNTH

132

MELODY

DRUMS

NYLON GTR

ORGAN 3

SYNBRASS 2

SYN BASS 2

SYN STR 2

POLYSYNTH

METAL PAD

134

MELODY

DRUMS

NYLON GTR

ORGAN 3

SYNBRASS 2

SYN BASS 2

SYN STR 2

POLYSYNTH

MELODY

E Type - This Is The Way

♩ = 140,000473

10

15

20

7

29

31

33

35

4

83

87

92

99

104

107

110

113

118

122

V.S.

127

131

134

140

FR.HORN

E Type - This Is The Way

$\text{♩} = 140,000473$

2

9

84

97

103

36

140

3

DRUMS

E Type - This Is The Way

♩ = 140,000473

10 3

18

21

23

25

27

29

31

33

35

V.S.

DRUMS

38

40

42

44

46

48

50

52

54

56

DRUMS

58

60

62

64

66

68

70

73

76

78

V.S.

4

DRUMS

80

82

84

86

88

90

92

95

104

106

DRUMS

V.S.

6

DRUMS

128

130

132

134

135

140

♩ = 140,000473

10

14

18

22

26

12

41

45

49

53

20

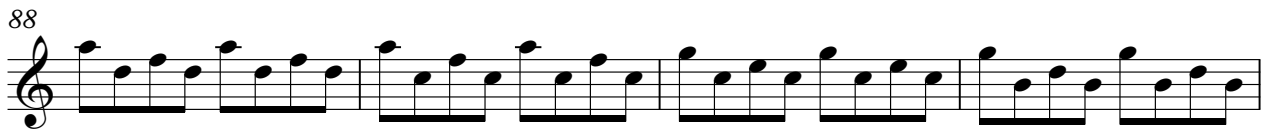
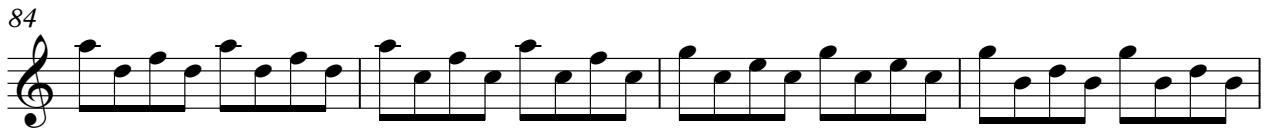

NYLON GTR

127

131

134

140

SLAPBASS 2

E Type - This Is The Way

♩ = 140,000473

17 6

27 2 31

63 2 39

107 20 10

140 3

ORGAN 1

E Type - This Is The Way

♩ = 140,000473

17 6

17 6

27 2 4

36

40 23 2

68 4

75 31

108 20 10

140 3

ORGAN 3

E Type - This Is The Way

♩ = 140,000473

18

26

12

45

54

20

81

90

20

117

126

133

4

140

3

SYNBRASS 2

E Type - This Is The Way

♩ = 140,000473

14

17

19

21

23

25

27

29

31

33

V.S.

35 4

41

43

45

47

49

51

53

55 8

65

67

69

71

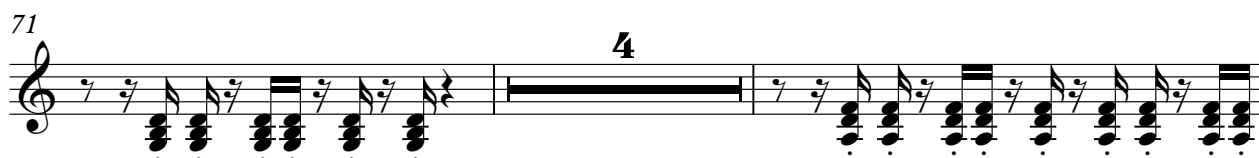

77

79

81

83

85

87

89

V.S.

91 12

104

106

108

110

112

114

116

118

120

122

124

126

128

130

132

134

136

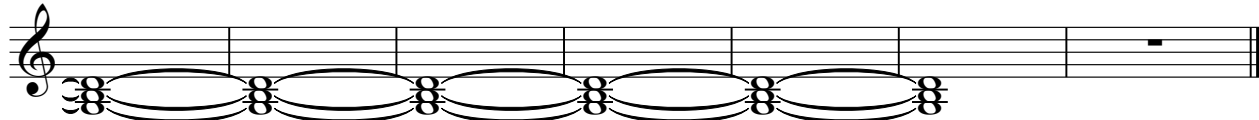

♩ = 140,000473

18

23

27

31

35

39

43

47

51

55

V.S.

59

63

67

71

75

79

83

87

91

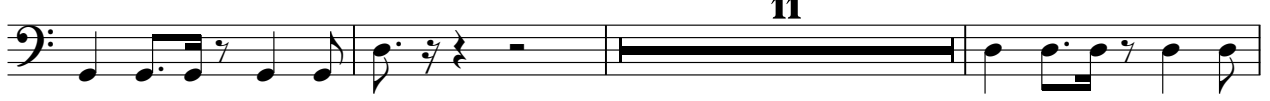

105

109

113

117

121

125

129

133

136

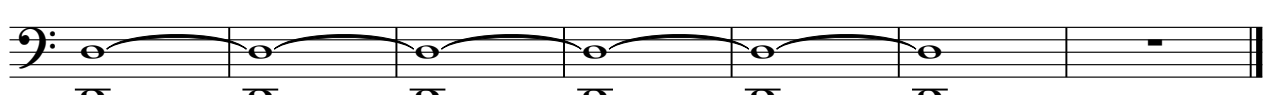

♩ = 140,000473

2

10

19

28

12

47

56

20

83

92

101

110

119

128

136

♩ = 140,000473

18

21

24

27

8

38

41

44

47

50

53

V.S.

56

59

62

72

76

79

82

85

88

91

94 8

104

107

110

113

116

119

122

125

128

V.S.

131

134

136

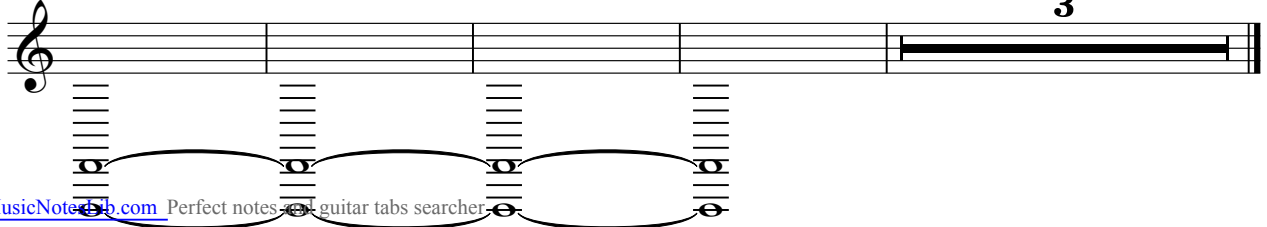

METAL PAD

E Type - This Is The Way

♩ = 140,000473

25

29

31

33

35

17

54

9

65

67

69

71

9

METAL PAD

81 **7**

90 **13**

105

107

109

111 **5**

118 **7**

126 **7** **6**

140 **3**

STRINGS

E Type - This Is The Way

♩ = 140,000473

2

8

84

96

102

32

136

3

DRUMS

E Type - This Is The Way

♩ = 140,000473

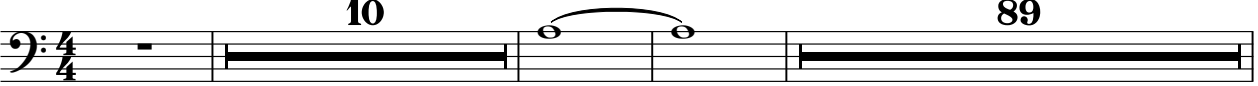

10 89

103

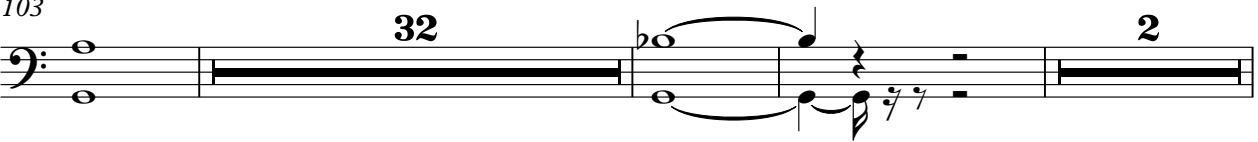

32 2

140

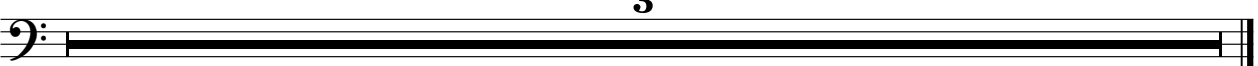

3

♩ = 140,000473

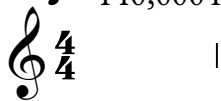

o

||