

Eagle Eye Cherry - Best Of My Love

♩ = 88,000023

HH

RHYTHM GUITAR

♩ = 88,000023

PIANO

4

BD

HH

SIDESTICK

RHYTHM GUITAR

BASS

STEEL GUITAR

PIANO

7

BD
HH
SIDESTICK
RHYTHM GUITAR
BASS
STEEL GUITAR
PIANO

10

BD
HH
SIDESTICK
RHYTHM GUITAR
MELODY
BASS
STEEL GUITAR
PIANO

13

BD
HH
SIDESTICK
RHYTHM GUITAR
MELODY
BASS
STEEL GUITAR
PIANO

16

BD
HH
SIDESTICK
RHYTHM GUITAR
MELODY
BASS
STEEL GUITAR
PIANO

19

BD
HH
HH OPEN
RIDE
SIDESTICK
RHYTHM GUITAR
MELODY
BASS
STEEL GUITAR
PIANO

22

BD
HH
SIDESTICK
RHYTHM GUITAR
MELODY
BASS
PIANO

24

BD
HH
SIDESTICK
RHYTHM GUITAR
MELODY
BASS
STEEL GUITAR
PIANO

26

BD
HH
SIDESTICK
RHYTHM GUITAR
MELODY
BASS
STEEL GUITAR
PIANO

29

BD
HH
SIDESTICK
RHYTHM GUITAR
MELODY
BASS
STEEL GUITAR
PIANO

32

BD
HH
SIDESTICK
RHYTHM GUITAR
MELODY
BASS
STEEL GUITAR
PIANO

35

37

BD

HH

HH OPEN

RIDE

SIDESTICK

RHYTHM GUITAR

MELODY

BASS

STEEL GUITAR

PIANO

40

BD
HH
SIDESTICK
RHYTHM GUITAR
MELODY
BASS
STEEL GUITAR
PIANO

42

BD
HH
SIDESTICK
RHYTHM GUITAR
MELODY
BASS
STEEL GUITAR
PIANO

44

BD
HH
SIDE STICK
RHYTHM GUITAR
MELODY
BASS
STEEL GUITAR
PIANO

47

BD
HH
SIDE STICK
RHYTHM GUITAR
MELODY
BASS
STEEL GUITAR
PIANO

50

BD
HH
SIDE STICK
RHYTHM GUITAR
MELODY
BASS
STEEL GUITAR
PIANO

53

BD
HH
SIDE STICK
RHYTHM GUITAR
MELODY
BASS
STEEL GUITAR
PIANO

55

BD

HH

HH OPEN

RIDE

SIDESTICK

RHYTHM GUITAR

MELODY

BASS

STEEL GUITAR

PIANO

58

- HH OPEN (Hi-Hat Open):** Shows the hi-hat opening for specific notes.
- RIDE (Ride Cymbal):** Provides a steady accompaniment.
- SIDESTICK (Side Stick):** Adds a unique rhythmic texture.

The melodic and harmonic instruments include:

- RHYTHM GUITAR:** Plays a complex, syncopated rhythm with many beamed notes.
- STEEL GUITAR:** Plays a sparse, melodic line.
- PIANO:** Provides harmonic support with chords and arpeggios.

61

BD
HH
SIDESTICK
RHYTHM GUITAR
MELODY
BASS
STEEL GUITAR
PIANO

64

BD
HH
SIDESTICK
RHYTHM GUITAR
MELODY
BASS
STEEL GUITAR
PIANO

67

BD
HH
SIDESTICK
RHYTHM GUITAR
MELODY
BASS
STEEL GUITAR
PIANO

70

BD
HH
SIDESTICK
RHYTHM GUITAR
MELODY
BASS
STEEL GUITAR
PIANO

73

BD

HH

SIDESTICK

RHYTHM GUITAR

MELODY

BASS

STEEL GUITAR

PIANO

75

BD

HH

HH OPEN

RIDE

SIDESTICK

RHYTHM GUITAR

MELODY

BASS

STEEL GUITAR

PIANO

77

BD
HH
SIDESTICK
RHYTHM GUITAR
MELODY
BASS
STEEL GUITAR
PIANO

80

BD
HH
SIDESTICK
RHYTHM GUITAR
MELODY
BASS
STEEL GUITAR
PIANO

83

BD
HH
SIDESTICK
RHYTHM GUITAR
MELODY
BASS
STEEL GUITAR
PIANO

86

BD
HH
SIDESTICK
RHYTHM GUITAR
MELODY
BASS
STEEL GUITAR
PIANO

89

BD

HH

SIDESTICK

RHYTHM GUITAR

MELODY

BASS

STEEL GUITAR

PIANO

91

BD

Eagle Eye Cherry - Best Of My Love

♩ = 88,000023
5

11

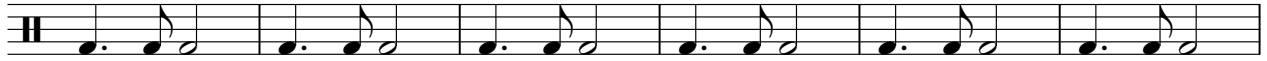

17

23

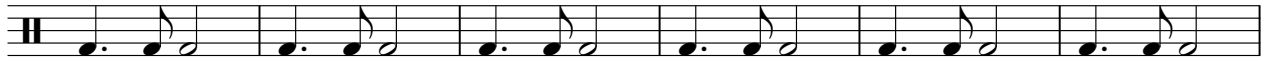

29

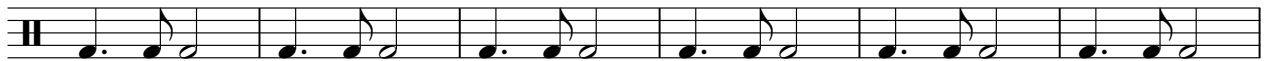

35

41

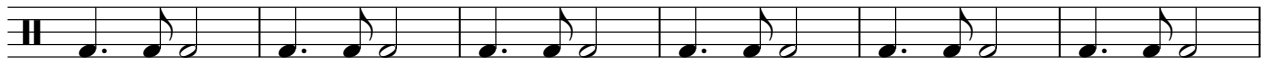

47

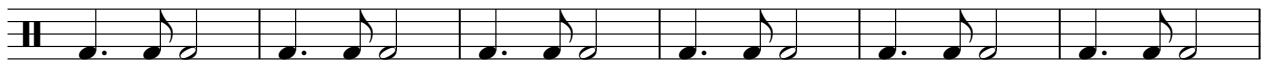

53

59

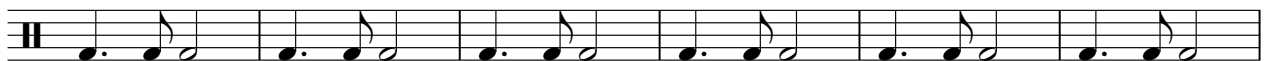

V.S.

2

BD

65

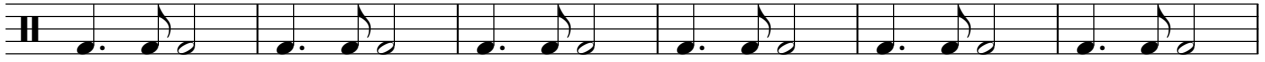

71

77

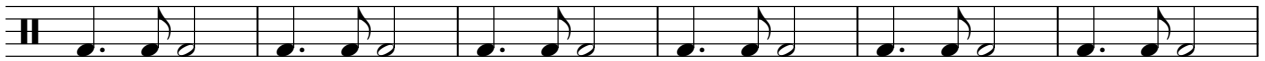

83

88

HH

Eagle Eye Cherry - Best Of My Love

♩ = 88,000023

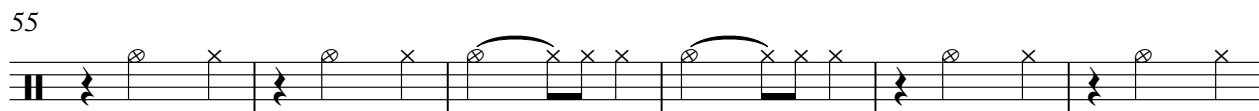
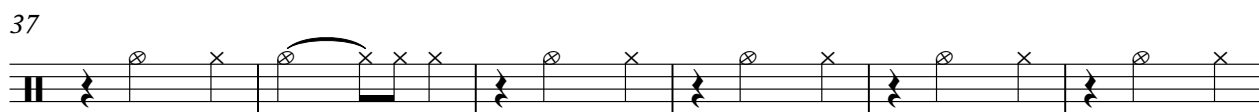
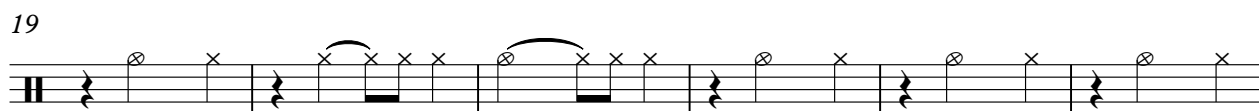

V.S.

2

HH

61

67

73

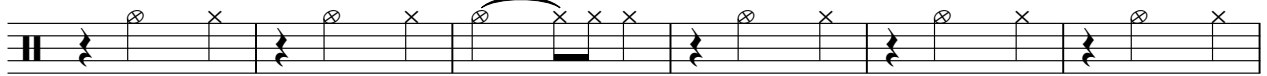

79

85

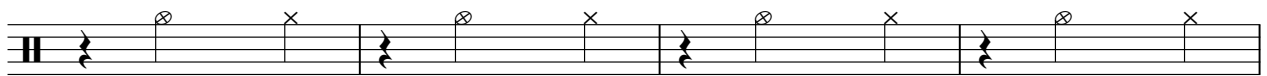

89

HH OPEN

Eagle Eye Cherry - Best Of My Love

♩ = 88,000023

19 **16**

38 **18**

59 **16** **15**

91

RIDE

Eagle Eye Cherry - Best Of My Love

♩ = 88,000023

20 **16** **18**

57

16

76

16

SIDESTICK

Eagle Eye Cherry - Best Of My Love

♩ = 88,000023

5

11

17

24

30

36

43

49

53

2

SIDE STICK

59

65

71

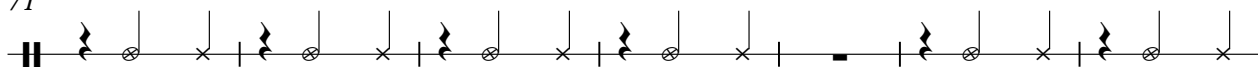

78

84

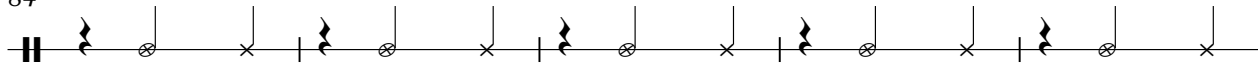

89

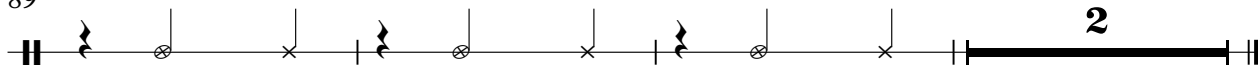

RHYTHM GUITAR

Eagle Eye Cherry - Best Of My Love

♩ = 88,000023

4

7

10

13

16

18

20

22

24

V.S.

RHYTHM GUITAR

26

29

32

34

36

38

41

43

46

49

52

55

58

61

64

67

70

72

74

76

V.S.

Eagle Eye Cherry - Best Of My Love

MELODY

♩ = 88,000023

9

14

19

23

28

33

38

44

49

54

V.S.

59

64

69

73

78

83

88

Eagle Eye Cherry - Best Of My Love

BASS

♩ = 88,000023

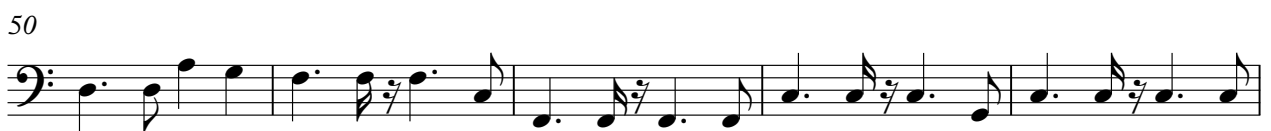

V.S.

STEEL GUITAR

Eagle Eye Cherry - Best Of My Love

♩ = 88,000023

4

4

E8

4

4

4

4

4

9

2

2

2

2

2

2

2

16

2

2

2

2

2

2

2

24

3

3

3

3

3

3

3

31

2

2

2

2

2

2

37

2

2

2

2

2

2

2

44

2

2

2

2

2

2

2

STEEL GUITAR

51

57

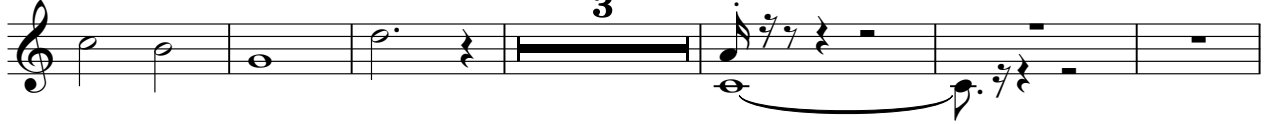

66

72

80

88

PIANO

Eagle Eye Cherry - Best Of My Love

♩ = 88,000023

5
9
13
17
22
26
30
34
39

V.S.

86

89
