

Eagle Eye Cherry - Girl From Yesterday 2

♩ = 100,000000

PIANO

ACC GUITAR

BASS GUITA

4

PIANO

ACC GUITAR

BASS GUITA

6

PIANO

ACC GUITAR

BASS GUITA

8

PIANO

ACC GUITAR

BASS GUITA

10

PIANO

ACC GUITAR

BASS GUITA

12

PIANO

ACC GUITAR

BASS GUITA

14

PIANO

ACC GUITAR

BASS GUITA

16

PIANO

ACC GUITAR

BASS GUITA

18

PIANO

ACC GUITAR

BASS GUITA

20

PIANO

ACC GUITAR

BASS GUITA

22

PIANO

ACC GUITAR

BASS GUITA

STRINGS

24

PIANO

ACC GUITAR

BASS GUITA

STRINGS

26

PIANO

ACC GUITAR

BASS GUITA

STRINGS

28

PIANO

ACC GUITAR

BASS GUITA

STRINGS

30

PIANO

BASS GUITA

STRINGS

32

PIANO

BASS GUITA

STRINGS

34

PIANO

BASS GUITA

STRINGS

36

PIANO

BASS GUITA

STRINGS

38

PIANO

BASS GUITA

STRINGS

40

PIANO

BASS GUITA

STRINGS

42

PIANO

BASS GUITA

STRINGS

45

PIANO

BASS GUITA

STRINGS

47

PIANO

BASS GUITA

STRINGS

49

PIANO

BASS GUITA

STRINGS

51

PIANO

BASS GUITA

STRINGS

53

PIANO

BASS GUITA

STRINGS

55

PIANO

BASS GUITA

STRINGS

57

PIANO

BASS GUITA

STRINGS

60

PIANO

BASS GUITA

STRINGS

61

PIANO

BASS GUITA

STRINGS

63

PIANO

BASS GUITA

STRINGS

65

PIANO

BASS GUITA

STRINGS

67

PIANO

BASS GUITA

STRINGS

69

PIANO

BASS GUITA

STRINGS

71

PIANO

BASS GUITA

STRINGS

73

PIANO

BASS GUITA

STRINGS

75

PIANO

BASS GUITA

STRINGS

77

PIANO

BASS GUITA

STRINGS

79

PIANO

BASS GUITA

STRINGS

81 $\text{♩} = 110,000916$

PIANO

BASS GUITA

STRINGS

$\text{♩} = 110,000916$

83 $\text{♩} = 90,000900$ $\text{♩} = 77,000076$

PIANO

BASS GUITA

STRINGS

$\text{♩} = 90,000900$ $\text{♩} = 77,000076$

85 $\text{♩} = 60,000000$

BASS GUITA

STRINGS

$\text{♩} = 60,000000$

PIANO

Eagle Eye Cherry - Girl From Yesterday 2

♩ = 100,000000

5

8

11

14

17

20

23

26

29

V.S.

61

64

66

69

72

74

77

80

82

$\text{♩} = 110,000916$ $\text{♩} = 90,000900$ $\text{♩} = 77,000076$ $\text{♩} = 60,000000$

ACC GUITAR

Eagle Eye Cherry - Girl From Yesterday 2

♩ = 100,000000

6

11

15

20

24

29

52

82 ♩ = 110,000916 ♩ = 90,000900 ♩ = 77,000076 ♩ = 60,000000

3

54

60

65

71

77

81

♩ = 110,000916 ♩ = 90,000900 ♩ = 77,000076 ♩ = 60,000000

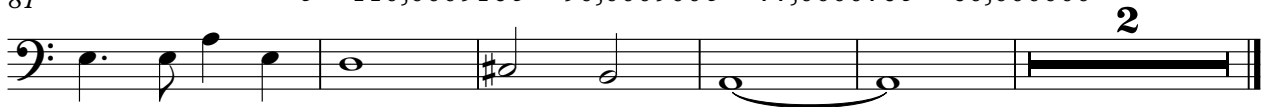

STRINGS

Eagle Eye Cherry - Girl From Yesterday 2

♩ = 100,000000
22

28

33

38

44

49

55

60

65

70

3

V.S.

2
74

STRINGS

78

$\text{♩} = 110,000916$

83

$\text{♩} = 90,000900$ $\text{♩} = 77,000076$ $\text{♩} = 60,000000$