

Eagle Eye Cherry - Girl From Yesterday

♩ = 100,000000

PIANO
DRUMS
ACC GUITAR
LEAD GUIT
BASS GUITA

4

PIANO
DRUMS
ACC GUITAR
LEAD GUIT
BASS GUITA

6

PIANO

DRUMS

ACC GUITAR

LEAD GUIT

BASS GUITA

TOMS

||

8

PIANO

DRUMS

ACC GUITAR

LEAD GUIT

ELECT GUIT

BASS GUITA

10

PIANO

DRUMS

ACC GUITAR

ELECT GUIT

BASS GUITA

TOMS

12

PIANO

DRUMS

ACC GUITAR

ELECT GUIT

BASS GUITA

TOMS

14

PIANO

DRUMS

ACC GUITAR

ELECT GUIT

BASS GUITA

TOMS

Measure	T	A	B
14	4	0	5
15	5	2	5
16	7	0	5
17	4	0	5
18	2	0	5

16

PIANO

DRUMS

ACC GUITAR

ELECT GUIT

BASS GUITA

TOMS

Measure	T	A	B
16	2	3	5
17	2	3	5
18	2	3	5
19	2	3	5
20	3	0	5

18

PIANO

DRUMS

ACC GUITAR

ELECT GUIT

BASS GUITA

TOMS

T 2 0 2 2
A 3 2 0 0 0 0
B 3 2 0 5 5

20

PIANO

DRUMS

ACC GUITAR

ELECT GUIT

BASS GUITA

T 4 5 4 2 2
A 5 7 5 0 0
B 0 2 7 7 7
5 5 5

22

PIANO

DRUMS

ACC GUITAR

ELECT GUIT

BASS GUITA

STRINGS

TOMS

24

PIANO

DRUMS

ACC GUITAR

ELECT GUIT

BASS GUITA

STRINGS

26

PIANO

DRUMS

ACC GUITAR

ELECT GUIT

BASS GUITA

STRINGS

TAB for ELECT GUIT:

T	2	2	2	4
A	3	3	3	5
B	3			0

28

PIANO

DRUMS

ACC GUITAR

ELECT GUIT

BASS GUITA

STRINGS

TAB for ELECT GUIT:

T	4	4	4	2	2
A	0	5	5	0	0
B				5	5

30

PIANO

DRUMS

ACC GUITAR

ELECT GUIT

BASS GUITA

STRINGS

TOMS

31

PIANO

DRUMS

ACC GUITAR

ELECT GUIT

BASS GUITA

STRINGS

33

PIANO

DRUMS

ACC GUITAR

ELECT GUIT

BASS GUITA

STRINGS

35

PIANO

DRUMS

ACC GUITAR

ELECT GUIT

BASS GUITA

STRINGS

37

PIANO

DRUMS

ACC GUITAR

ELECT GUIT

BASS GUITA

STRINGS

TOMS

The electric guitar part includes a fretboard diagram with strings T, A, B and frets 0, 2, 5, 7.

39

PIANO

DRUMS

ACC GUITAR

LEAD GUIT

ELECT GUIT

BASS GUITA

STRINGS

The electric guitar part includes a fretboard diagram with strings T, A, B and frets 4, 5, 0, 5, 4, 5.

41

PIANO

DRUMS

ACC GUITAR

LEAD GUIT

ELECT GUIT

BASS GUITA

STRINGS

43

PIANO

DRUMS

ACC GUITAR

LEAD GUIT

ELECT GUIT

BASS GUITA

STRINGS

45

PIANO

DRUMS

ACC GUITAR

LEAD GUIT

ELECT GUIT

BASS GUITA

STRINGS

TOMS

47

PIANO

DRUMS

ACC GUITAR

LEAD GUIT

ELECT GUIT

BASS GUITA

STRINGS

49

PIANO

DRUMS

ACC GUITAR

ELECT GUIT

BASS GUITA

STRINGS

T	2								
A	3			0		2	2	2	
B	3		5		5				

51

PIANO

DRUMS

ACC GUITAR

ELECT GUIT

BASS GUITA

STRINGS

T	5	5	4		2	0	0		
A	7	7	5		3	2	2		
B	2		0		3		2		

53

PIANO

DRUMS

ACC GUITAR

LEAD GUIT

ELECT GUIT

BASS GUITA

STRINGS

55

PIANO

DRUMS

ACC GUITAR

LEAD GUIT

ELECT GUIT

BASS GUITA

STRINGS

TOMS

57

PIANO

DRUMS

ACC GUITAR

LEAD GUIT

ELECT GUIT

BASS GUITA

STRINGS

T	2	2	2			2	2	2
A	0	3	3			3	3	3
B	5	5	0	0	3	3		

59

PIANO

DRUMS

ACC GUITAR

LEAD GUIT

ELECT GUIT

BASS GUITA

STRINGS

T	2	3	0	2	0
A	3	3	2	5	5
B	3	2	0	0	0

60

PIANO

DRUMS

ACC GUITAR

LEAD GUIT

ELECT GUIT

BASS GUITA

STRINGS

61

PIANO

DRUMS

ACC GUITAR

LEAD GUIT

ELECT GUIT

BASS GUITA

STRINGS

62

PIANO

DRUMS

ACC GUITAR

LEAD GUIT

ELECT GUIT

BASS GUITA

STRINGS

63

PIANO

DRUMS

ACC GUITAR

LEAD GUIT

ELECT GUIT

BASS GUITA

STRINGS

TOMS

65

PIANO

DRUMS

ACC GUITAR

ELECT GUIT

BASS GUITA

STRINGS

66

PIANO

DRUMS

ACC GUITAR

ELECT GUIT

BASS GUITA

STRINGS

67

PIANO

DRUMS

ACC GUITAR

ELECT GUIT

BASS GUITA

STRINGS

TAB

T 4 2 2 2

A 5 2 2 2

B 0 2 2

69

PIANO

DRUMS

ACC GUITAR

ELECT GUIT

BASS GUITA

STRINGS

TAB

T 2 2

A 2 2

B 2 2 2

70

PIANO

DRUMS

ACC GUITAR

ELECT GUIT

BASS GUITA

STRINGS

71

PIANO

DRUMS

ACC GUITAR

ELECT GUIT

BASS GUITA

STRINGS

72

PIANO

DRUMS

ACC GUITAR

ELECT GUIT

BASS GUITA

STRINGS

73

PIANO

DRUMS

ACC GUITAR

ELECT GUIT

BASS GUITA

STRINGS

74

PIANO

DRUMS

ACC GUITAR

ELECT GUIT

BASS GUITA

STRINGS

75

PIANO

DRUMS

ACC GUITAR

ELECT GUIT

BASS GUITA

STRINGS

76

PIANO

DRUMS

ACC GUITAR

ELECT GUIT

BASS GUITA

STRINGS

77

PIANO

DRUMS

ACC GUITAR

ELECT GUIT

BASS GUITA

STRINGS

78

PIANO

DRUMS

ACC GUITAR

ELECT GUIT

BASS GUITA

STRINGS

79

PIANO

DRUMS

ACC GUITAR

ELECT GUIT

BASS GUITA

STRINGS

80

PIANO

DRUMS

ACC GUITAR

ELECT GUIT

BASS GUITA

STRINGS

81

PIANO

DRUMS

ACC GUITAR

ELECT GUIT

BASS GUITA

STRINGS

$\text{♩} = 110,000916$

83 ♪ = 90,000900 ♪ = 77,000076 ♪ = 60,000000

PIANO

ACC GUITAR

ELECT GUIT

T
A
B

BASS GUITA

♪ = 90,000900 ♪ = 77,000076 ♪ = 60,000000

STRINGS

PIANO

Eagle Eye Cherry - Girl From Yesterday

♩ = 100,000000

5

8

11

14

17

20

23

26

29

V.S.

61

64

66

69

72

74

77

80

82

$\text{♩} = 110,000916$ $\text{♩} = 90,000900$ $\text{♩} = 77,000076$ $\text{♩} = 60,000000$

3

DRUMS

Eagle Eye Cherry - Girl From Yesterday

♩ = 100,000000

5

8

11

14

17

20

23

26

29

V.S.

DRUMS

DRUMS

62

64

66

68

70

72

74

75

76

77

V.S.

DRUMS

78

79

80

81

82

♩ = 110,000916 ♩ = 90,000900 ♩ = 77,000076 ♩ = 60,000000

ACC GUITAR

Eagle Eye Cherry - Girl From Yesterday

♩ = 100,000000

6

11

15

20

24

29

32

36

40

V.S.

45

49

53

57

61

65

69

73

77

80

ACC GUITAR

82 ♪ = 110,000916 ♪ = 90,000900 ♪ = 77,000076 ♪ = 60,000000

LEAD GUIT

Eagle Eye Cherry - Girl From Yesterday

♩ = 100,000000

7 31

42

47 6

57

62 18

82 ♩ = 110,000916 ♩ = 90,000900 ♩ = 77,000076 ♩ = 60,000000 3

Eagle Eye Cherry - Girl From Yesterday

ELECT GUIT

♩ = 100,000000
8

8

D									
T									
A									
B									
D									

12

T	4	4	4	2	2	4	5	4	2
A	5	5	5	0	0	5	7	5	0
B	0			5	5	5	2	0	5

16

T	2	2	2	2	2	0	2	2	2
A	3	3	3	0		5		0	0
B	5			3	5	3	2	0	5

20

T	4	5	4	2	2	4	5	4	2
A	5	7	5	0	0	5	7	5	0
B	0	2		7	7	0	2	0	5

24

T	2	2	2	2	2	2	2	2	4
A	3	3	3	3	3	3	3	3	5
B	5			3	5	3			0

28

T	4	4	4	2	2	4	5	4	2
A	5	5	5	0	0	5	7	5	0
B	0			5	5	0	2		7

32

T	2	2	2	2	2	2	0	2	2
A	3	3	3	3	3	3	2	5	0
B	7			7	3	2	7	2	7

36

T	4	5	4	2	2	2	4	5	4
A	5	7	5	0	0	0	5	7	5
B	0	2	0	5	5	5	0	2	0

40

T	4	4	4	2	2	2	2	2	4
A	5	5	5	3	3	0	0	0	5
B	0			3		0			0

44

T	5	4	4	2	2	4	4	4	2
A	7	5	5	3	3	5	5	5	3
B	0			3	3	0			3

V.S.

2
48

ELECT GUIT

T	2	2	2	2	3	2	2	2	5	5	4
A		0	0			0	0	0	7	7	5
B	5			3	5	5			2		0

52

T	2	0	0	0	0	4	4	4	4	5	4
A	3	2	2	5	0	5	5	5	5	7	5
B	3	2		0	0	0	0		0	2	0

56

T	2	2	2	2	2	2	2	2	2	0	0
A	0	0	0	0	3	3				2	0
B	5			5	5	0	3	3		2	0

60

T	2	2	2	4	4	5	4	2	2	2	6	0	2
A	0	0	0	5	5	7	5	0	0	0	7	0	1
B	5			0	0	0	2	0	5		2	4	

64

T	0	0	0	4	4	4	4	4	4				
A	6	6	6	0									
B	0	0		0	2	2	2	0	5	2	0	0	

68

T	2	2	2	2	2	2	0	0	0	6	0	2
A							6	6	6	6	7	1
B	2	2		2	2	2	0	0		0	7	4

72

T	0	0	0	0	4	4	4	4	4	4			
A	6	6	6	6	6	0	0						
B	0	0		0	0	2	2	2	2	0	0		

75

T	4	2	0	0	0	0	6	0	0	6			
A	5	4	2	6	6	6	6	7		0	0	7	
B	0	4	2	0	0		0	7	2	4	4	7	

78

T		0	0	4	0	0	0	0	0	0			
A		6	2	5	0	2							
B	0	0	2	0	6	6	0	6	6	6	0	0	

81

♩ = 110,000916 ♩ = 90,000900 ♩ = 77,0007000000

T	6	6	6	6	6	6							
A	0	7	7	7	7	7	7	7					
B	0	7	2	2	4	7	4	2	0	0	0		

3

BASS GUITA

Eagle Eye Cherry - Girl From Yesterday

♩ = 100,000000

6

11

17

22

28

34

39

44

49

V.S.

54

60

65

71

77

81

♩ = 110,000916 ♩ = 90,000900 ♩ = 77,000076 ♩ = 60,000000

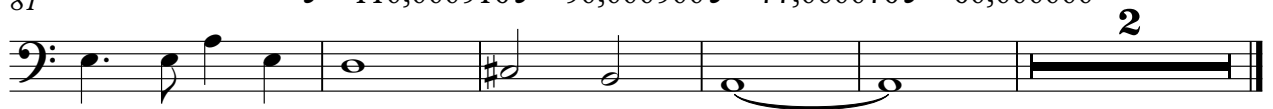

Eagle Eye Cherry - Girl From Yesterday

STRINGS

♩ = 100,000000
22

28

33

38

44

49

55

60

65

70

3

V.S.

2
74

STRINGS

78

$\text{♩} = 110,000916$

83

$\text{♩} = 90,000900$ $\text{♩} = 77,000076$ $\text{♩} = 60,000000$

Eagle Eye Cherry - Girl From Yesterday

TOMS

♩ = 100,000000

5 3

10

14

19 2 7

30 7

39 7 8

55 7

64 18 3

♩ = 110,000916 ♩ = 90,000900 ♩ = 77,000000000