

Eagle Eye Cherry - Hotel California 1

0.0"  
1.1,00  
Email: [tab@optima-lumbus.fi](mailto:tab@optima-lumbus.fi)  
♩ = 149,000214

7

13

29

Drums

Lead gt

Rhyt gt

Rhythm1

Bass

El.Piano

Bass2

34

Drums

Lead gt

Rhyt gt

Rhythm1

Bass

El.Piano

Bass2

Melody

38

Drums

Lead gt

Rhyt gt

Rhythm1

Bass

El.Piano

Bass2

Melody

42

Drums

Lead gt

Rhyt gt

Rhythm1

Bass

El.Piano

Bass2

Melody

46

Drums

Lead gt

Rhyt gt

Rhythm1

Bass

El.Piano

Bass2

Melody

50

Drums

Lead gt

Rhyt gt

Rhythm1

Bass

El.Piano

Bass2

Melody

54

Drums

Lead gt

Rhyt gt

Rhythm1

Bass

El.Piano

Bass2

Melody

59

Drums

Lead gt

Rhyt gt

Rhythm1

Bass

El.Piano

Bass2

Melody

64 7

Drums

Lead gt

Rhyt gt

Rhythm1

Bass

El.Piano

Bass2

Melody

BackVocals

68

Drums

Lead gt

Rhyt gt

Rhythm1

Bass

El.Piano

Bass2

Melody

BackVocals

72

Drums

Lead gt

Rhyt gt

Rhythm1

Bass

El.Piano

Bass2

Melody

BackVocals

76

Drums

Lead gt

Rhyt gt

Rhythm1

Bass

El.Piano

Bass2

Melody

BackVocals

80

Drums

Lead gt

Rhyt gt

Rhythm1

Bass

El.Piano

Bass2

Melody

84

Drums

Lead gt

Rhyt gt

Rhythm1

Bass

El.Piano

Bass2

Melody

88

Drums

Lead gt

Rhyt gt

Rhythm1

Bass

El.Piano

Bass2

Melody

93

Drums

Lead gt

Rhyt gt

Rhythm1

Bass

El.Piano

Bass2

Melody

97

Drums

Lead gt

Rhyt gt

Rhythm1

Bass

El.Piano

Bass2

Melody

102

Drums

Lead gt

Rhyt gt

Rhythm1

Bass

El.Piano

Bass2

Melody

106

Drums

Lead gt

Rhyt gt

Rhythm1

Bass

El.Piano

Bass2

Melody

111

Drums

Lead gt

Rhyt gt

Rhythm1

Bass

El.Piano

Bass2

Melody

BackVocals

115

Drums

Lead gt

Rhyt gt

Rhythm1

Bass

El.Piano

Bass2

Melody

BackVocals

119

Drums

Lead gt

Rhyt gt

Rhythm1

Bass

El.Piano

Bass2

Melody

BackVocals

122

Drums

Lead gt

Rhyt gt

Rhythm1

Bass

El.Piano

Bass2

Melody

BackVocals

125

Drums

Lead gt

Rhyt gt

Rhythm1

Bass

El.Piano

Bass2

Melody

BackVocals

Drums

Lead gt

Rhyt gt

Rhythm1

Bass

El.Piano

Bass2

Melody

Drums

Rhyt gt

Rhythm1

Bass

El.Piano

Bass2

Melody

138

Drums

Rhyt gt

Rhythm1

Bass

El.Piano

Bass2

Melody

142

Drums

Rhyt gt

Rhythm1

Bass

El.Piano

Bass2

Melody

146

Drums

Lead gt

Rhyt gt

Rhythm1

Bass

El.Piano

Bass2

Melody

150

Drums

Lead gt

Rhyt gt

Rhythm1

Bass

El.Piano

Bass2

Melody

154

Drums

Lead gt

Rhyt gt

Rhythm1

Bass

El.Piano

Bass2

Melody

158

Drums

Lead gt

Rhyt gt

Solo Guitar

Rhythm1

Bass

El.Piano

Bass2

Melody

162

Drums

Rhyt gt

Solo Guitar

Rhythm1

Bass

El.Piano

Bass2

166

Drums

Rhyt gt

Solo Guitar

Rhythm1

Bass

El.Piano

Bass2

170

Drums

Rhyt gt

Solo Guitar

Rhythm1

Bass

El.Piano

Bass2

174

Drums

Rhyt gt

Solo Guitar

Rhythm1

Bass

El.Piano

Bass2

178

Drums

Rhyt gt

Solo Guitar

Rhythm1

Bass

El.Piano

Bass2

182

Drums

Rhyt gt

Solo Guitar

Rhythm1

Bass

El.Piano

Bass2

186

Drums

Rhyt gt

Solo Guitar

Rhythm1

Bass

El.Piano

Bass2

190

Drums

Rhyt gt

Solo Guitar

Rhythm1

Bass

El.Piano

Bass2

193

Drums

Rhyt gt

Solo Guitar

Rhythm1

Bass

El.Piano

Bass2

196

Drums

Rhyt gt

Solo Guitar

Rhythm1

Bass

El.Piano

Bass2

200

Drums

Rhyt gt

Solo Guitar

Rhythm1

Bass

El.Piano

Bass2

204

Drums

Rhyt gt

Solo Guitar

Rhythm1

Bass

El.Piano

Bass2

208

Drums

Rhyt gt

Solo Guitar

Rhythm1

Bass

El.Piano

Bass2

211

Drums

Rhyt gt

Solo Guitar

Rhythm1

Bass

El.Piano

Bass2

215

Drums

Rhyt gt

Solo Guitar

Rhythm1

Bass

El.Piano

Bass2

219

Drums

Rhyt gt

Solo Guitar

Rhythm1

Bass

El.Piano

Bass2

223

Drums

Rhyt gt

Solo Guitar

Rhythm1

Bass

El.Piano

Bass2

226

Drums

Rhyt gt

Solo Guitar

Rhythm1

Bass

El.Piano

Bass2

229

Drums

Rhyt gt

Solo Guitar

Rhythm1

Bass

El.Piano

Bass2

233

Drums

Rhyt gt

Solo Guitar

Rhythm1

Bass

El.Piano

Bass2

237

Drums

Rhyt gt

Solo Guitar

Rhythm1

Bass

El.Piano

Bass2

240

Drums

Rhyt gt

Solo Guitar

Rhythm1

Bass

El.Piano

Bass2

Eagle Eye Cherry - Hotel California 1

Drums

♩ = 149,000214

V.S.

59

59

64

64

68

68

72

72

76

76

80

80

84

84

89

89

94

94

99

99

104

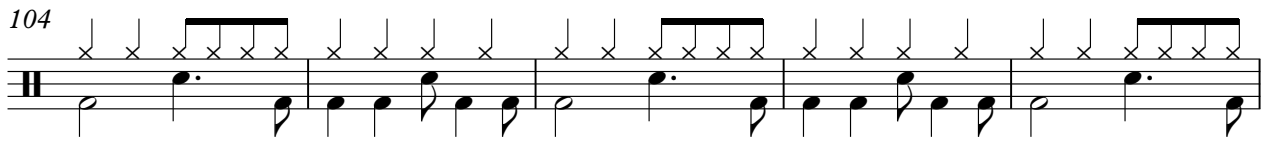

109

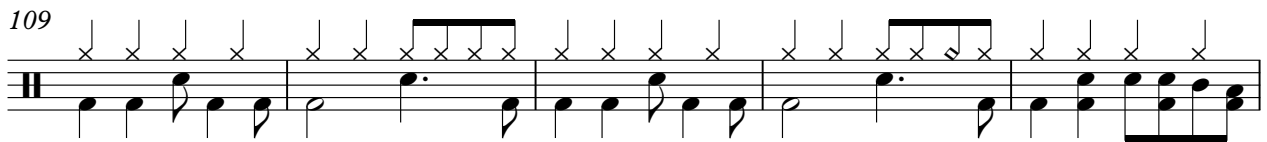

114

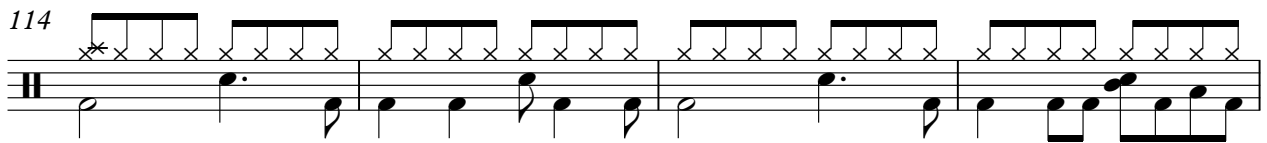

118

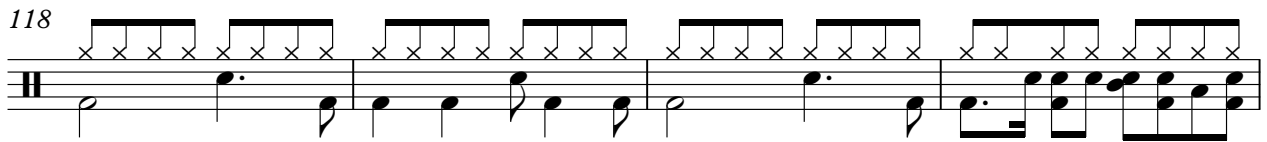

122

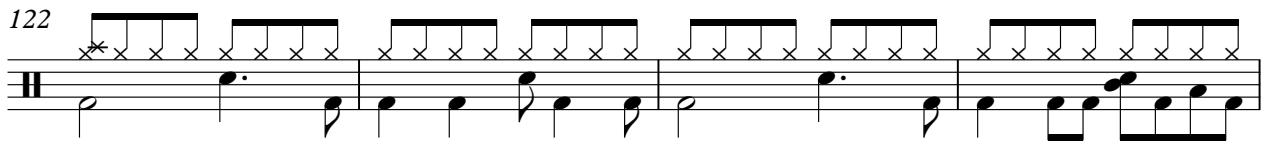

126

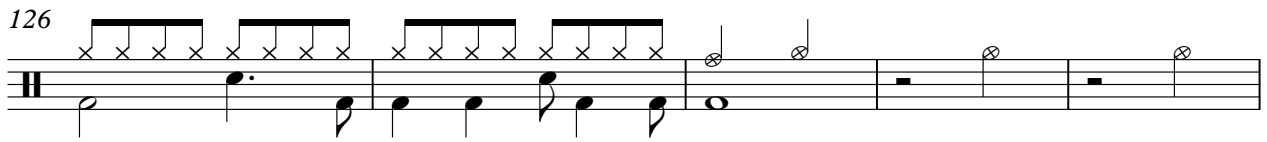

131

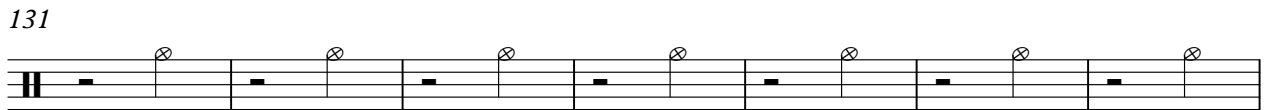

138

144

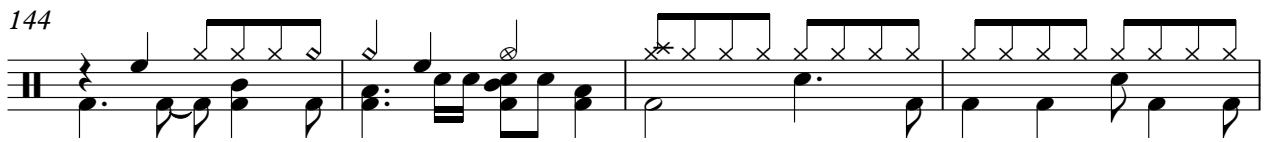

148

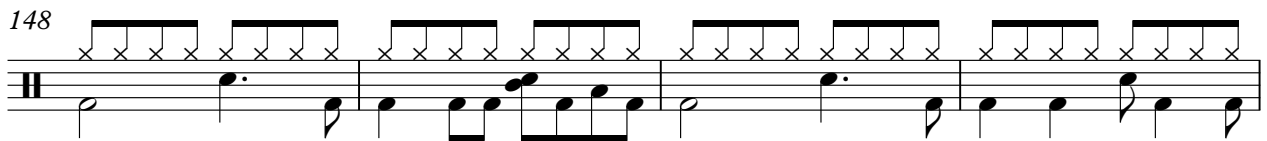

V.S.

152

156

160

164

168

172

176

180

184

188

Drums

192

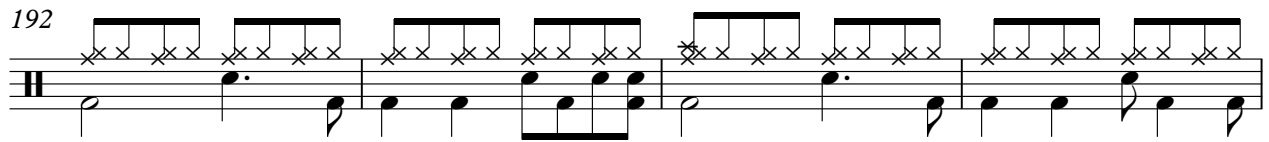

196

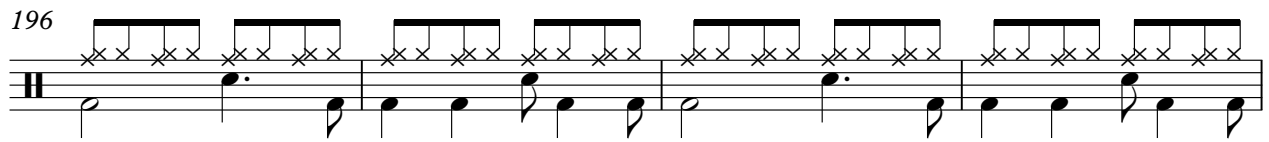

200

204

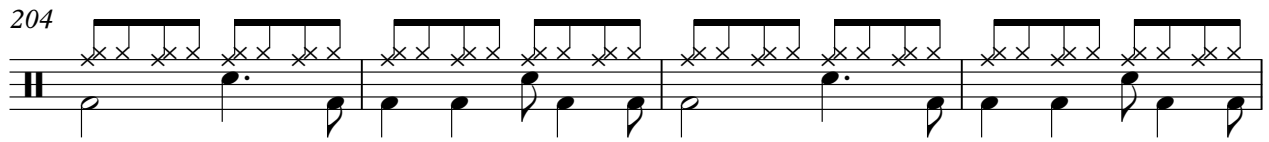

208

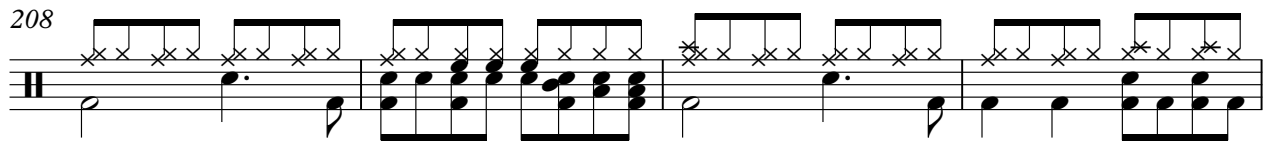

212

216

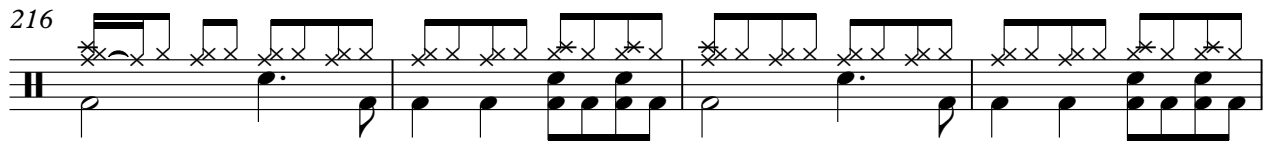

220

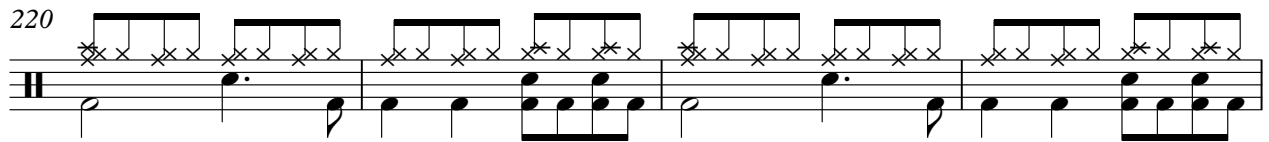

224

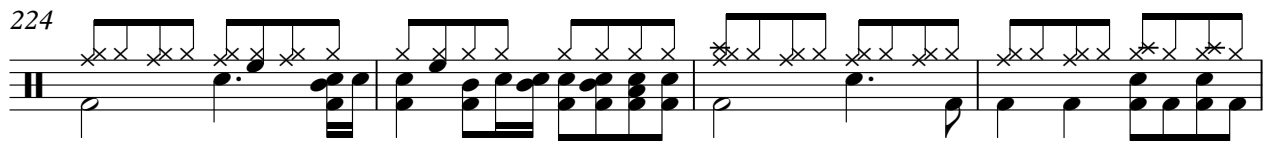

228

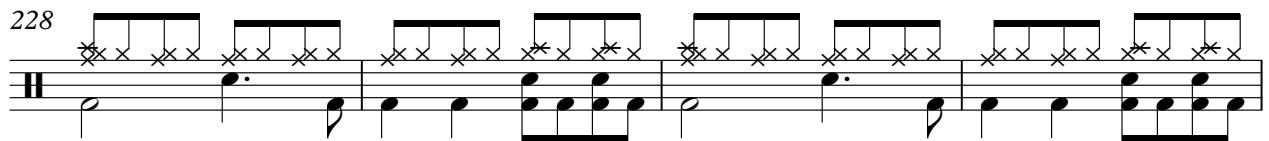

V.S.

6

Drums

232

236

240

# Eagle Eye Cherry - Hotel California 1

Lead gt

♩ = 149,000214

17

23

29

33

37

40

43

47

52

61

V.S.

68

73

78

84

91

98

105

112

118

124

130

**16**

152

158

**86**

# Eagle Eye Cherry - Hotel California 1

Rhyt gt

♩ = 149,000214

5

8

12

15

19

23

27

31

34

V.S.

71

74

77

80

83

87

91

95

98

102

Rhyt gt

106

110

113

116

119

122

125

128

133

136

140

143

146

150

154

158

161

165

168

172

V.S.

175

178

181

184

187

190

193

196

199

202

205

208

212

216

220

223

226

230

234

238

8

Rhyt gt

241

2

Eagle Eye Cherry - Hotel California 1

Solo Guitar

♩ = 149,000214 **160**

164

169

174

178

182

187

192

197

201

V.S.

205

210

212

215

219

223

226

228

231

235

239

Solo Guitar

3

242

2

# Eagle Eye Cherry - Hotel California 1

## Rhythm 1

♩ = 149,000214

V.S.

Rhythm1

Rhythm1

98

103

108

113

118

122

125

127

Rhythm

Rhythm1

162

165

169

172

175

178

181

185

188

191

Rhythm1

194

197

201

204

207

210

213

217

220

223

Rhythm1

226

229

233

236

239

241

# Eagle Eye Cherry - Hotel California 1

Bass

♩ = 149,000214

10

19

28

35

39

43

47

51

55

V.S.

100

104

108

112

116

120

124

129

138

146

V.S.

150

154

158

162

166

170

174

178

182

186

190

194

198

202

206

210

214

218

222

226

V.S.

230

234

238

241

♩ = 149,000214

17

17

25

34

43

52

61

69

76

85

92

100

107

115

122

130

138

143

148

155

161

168

176

181

186

191

196

201

206

212

219

227

235

240

Bass2

Eagle Eye Cherry - Hotel California 1

♩ = 149,000214

10

19

28

35

40

45

50

55

60

V.S.

65

70

75

80

85

90

95

100

105

110

115

120

125

131

140

147

151

155

159

163

V.S.

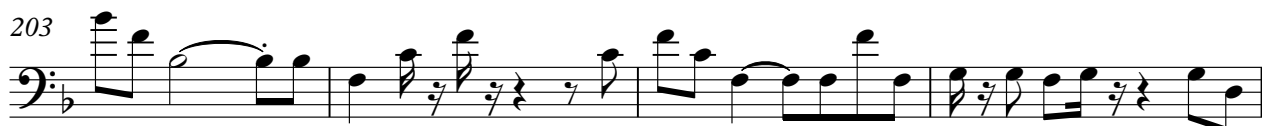
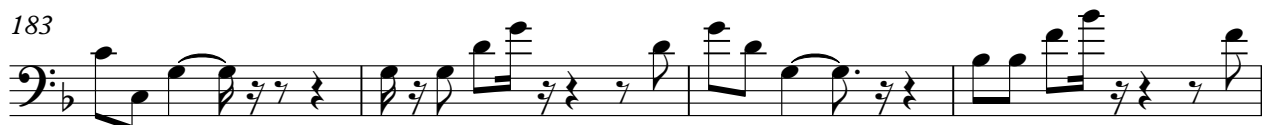
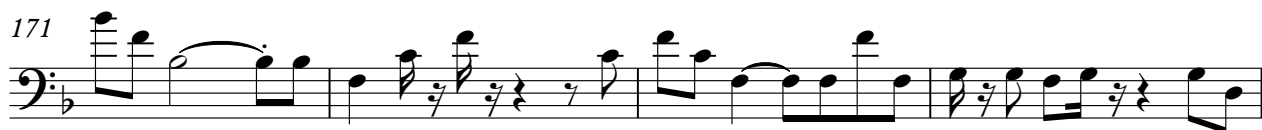

207

211

215

219

223

227

231

235

239

242

# Eagle Eye Cherry - Hotel California 1

Melody

♩ = 149,000214

**33**

37

42

47

52

56

61

66

70

74

V.S.

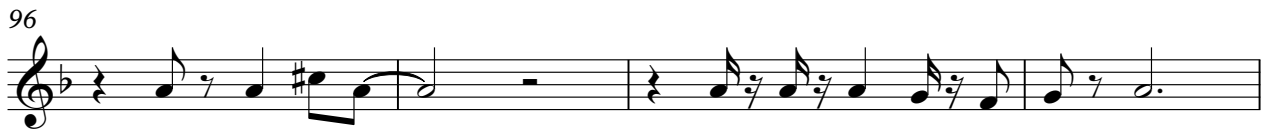

122

126

130

134

139

144

148

152

157

160

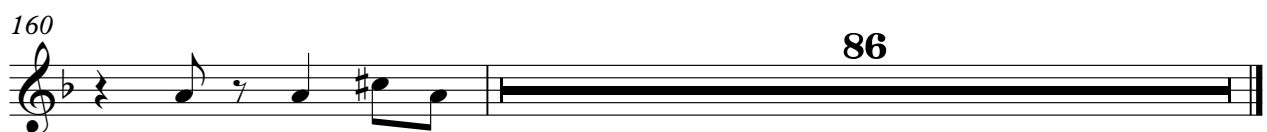

♩ = 149,000214

**65**

**69**

**75**

**80**

**34**

**118**

**123**

**127**

**119**