

Eagle Eye Cherry - Hotel California 2 2

♩ = 149,000214

Melody

Drums

Rhyt gt

Lead gt

Bass

♩ = 149,000214

El.Piano

4

Drums

Rhyt gt

Bass

2

7

Drums

Rhyt gt

Bass

10

Drums

Rhyt gt

Bass

13

Drums

Rhyt gt

Bass

16

19

29

31

33

Melody

Drums

Rhyt gt

Lead gt

Bass

El. Piano

36

Melody

Drums

Rhyt gt

Lead gt

Bass

El. Piano

38

Melody

Drums

Rhyt gt

Lead gt

Bass

El. Piano

40

Melody

Drums

Rhyt gt

Lead gt

Bass

El. Piano

42

Melody

Drums

Rhyt gt

Lead gt

Bass

El. Piano

45

Melody

Drums

Rhyt gt

Lead gt

Bass

El. Piano

47

Melody

Drums

Rhyt gt

Lead gt

Bass

El. Piano

49

Melody

Drums

Rhyt gt

Lead gt

Bass

El. Piano

52

Melody

Drums

Rhyt gt

Lead gt

Bass

El. Piano

55

Melody

Drums

Rhyt gt

Lead gt

Bass

El. Piano

58

Melody

Drums

Rhyt gt

Lead gt

Bass

El. Piano

61

Melody

Drums

Rhyt gt

Lead gt

Bass

El. Piano

63

Melody

Drums

Rhyt gt

Lead gt

Bass

El. Piano

65

Melody

Drums

Rhyt gt

Lead gt

Bass

El. Piano

67

Melody

Drums

Rhyt gt

Lead gt

Bass

El. Piano

69

Melody

Drums

Rhyt gt

Lead gt

Bass

El. Piano

71

Melody

Drums

Rhyt gt

Lead gt

Bass

El. Piano

73

Melody

Drums

Rhyt gt

Lead gt

Bass

El. Piano

75

Melody

Drums

Rhyt gt

Lead gt

Bass

El. Piano

77

Melody

Drums

Rhyt gt

Lead gt

Bass

El. Piano

79

Melody

Drums

Rhyt gt

Lead gt

Bass

El. Piano

81

Melody

Drums

Rhyt gt

Lead gt

Bass

El. Piano

84

Melody

Drums

Rhyt gt

Lead gt

Bass

El. Piano

86

Melody

Drums

Rhyt gt

Lead gt

Bass

El. Piano

88

Melody

Drums

Rhyt gt

Lead gt

Bass

El. Piano

91

Melody

Drums

Rhyt gt

Lead gt

Bass

El. Piano

94

Melody

Drums

Rhyt gt

Lead gt

Bass

El. Piano

96

Melody

Drums

Rhyt gt

Lead gt

Bass

El. Piano

98

Melody

Drums

Rhyt gt

Lead gt

Bass

El. Piano

101

Melody

Drums

Rhyt gt

Lead gt

Bass

El. Piano

103

Melody

Drums

Rhyt gt

Lead gt

Bass

El. Piano

106

Melody

Drums

Rhyt gt

Lead gt

Bass

El. Piano

109

Melody

Drums

Rhyt gt

Lead gt

Bass

El. Piano

111

Melody

Drums

Rhyt gt

Lead gt

Bass

El. Piano

113

Melody

Drums

Rhyt gt

Lead gt

Bass

El. Piano

115

Melody

Drums

Rhyt gt

Lead gt

Bass

El. Piano

117

Melody

Drums

Rhyt gt

Lead gt

Bass

El. Piano

119

Melody

Drums

Rhyt gt

Lead gt

Bass

El. Piano

121

Melody

Drums

Rhyt gt

Lead gt

Bass

El. Piano

123

Melody

Drums

Rhyt gt

Lead gt

Bass

El. Piano

125

Melody

Drums

Rhyt gt

Lead gt

Bass

El. Piano

127

Melody

Drums

Rhyt gt

Lead gt

Bass

El. Piano

130

Melody

Drums

Rhyt gt

Bass

El. Piano

133

Melody

Drums

Rhyt gt

Bass

El. Piano

136

Melody

Drums

Rhyt gt

Bass

El. Piano

139

Melody

Drums

Rhyt gt

Bass

El. Piano

142

Melody

Drums

Rhyt gt

Bass

El. Piano

144

Melody

Drums

Rhyt gt

Lead gt

Bass

El. Piano

147

Melody

Drums

Rhyt gt

Lead gt

Bass

El. Piano

150

Melody

Drums

Rhyt gt

Lead gt

Bass

El. Piano

152

Melody

Drums

Rhyt gt

Lead gt

Bass

El. Piano

Detailed description of the musical score: The score is for a piece in 4/4 time, starting at measure 152. The Melody part (treble clef, two sharps) begins with a quarter note G4, followed by quarter notes A4, B4, and C5, then a half note B4. The Drums part features a consistent pattern of cymbal hits (marked with 'x') and a bass drum pattern. The Rhythm guitar part (treble clef, two sharps) plays chords and melodic lines, including a prominent eighth-note pattern. The Lead guitar part (treble clef, two sharps) consists of sustained chords. The Bass part (bass clef, two sharps) plays a rhythmic line with eighth and quarter notes. The Electric Piano part (grand staff, two sharps) provides harmonic support with sustained chords and a bass line.

155

Melody

Drums

Rhyt gt

Lead gt

Bass

El. Piano

158

Melody

Drums

Rhyt gt

Lead gt

Bass

El. Piano

160

Melody

Drums

Rhyt gt

Lead gt

Solo Guitar

Bass

El. Piano

162

Drums

Rhyt gt

Solo Guitar

Bass

El. Piano

165

Drums

Rhyt gt

Solo Guitar

Bass

El. Piano

167

Drums

Rhyt gt

Solo Guitar

Bass

El. Piano

170

Drums

Rhyt gt

Solo Guitar

Bass

El. Piano

173

Drums

Rhyt gt

Solo Guitar

Bass

El. Piano

175

Drums

Rhyt gt

Solo Guitar

Bass

El. Piano

177

Drums

Rhyt gt

Solo Guitar

Bass

El. Piano

179

Drums

Rhyt gt

Solo Guitar

Bass

El. Piano

181

Drums

Rhyt gt

Solo Guitar

Bass

El. Piano

183

Drums

Rhyt gt

Solo Guitar

Bass

El. Piano

185

Drums

Rhyt gt

Solo Guitar

Bass

El. Piano

187

Drums

Rhyt gt

Solo Guitar

Bass

El. Piano

189

Drums

Rhyt gt

Solo Guitar

Bass

El. Piano

191

Drums

Rhyt gt

Solo Guitar

Bass

El. Piano

193

Drums

Rhyt gt

Solo Guitar

Bass

El. Piano

195

Drums

Rhyt gt

Solo Guitar

Bass

El. Piano

197

Drums

Rhyt gt

Solo Guitar

Bass

El. Piano

199

Drums

Rhyt gt

Solo Guitar

Bass

El. Piano

201

Drums

Rhyt gt

Solo Guitar

Bass

El. Piano

203

Drums

Rhyt gt

Solo Guitar

Bass

El. Piano

205

Drums

Rhyt gt

Solo Guitar

Bass

El. Piano

207

Drums

Rhyt gt

Solo Guitar

Bass

El. Piano

209

Drums

Rhyt gt

Solo Guitar

Bass

El. Piano

211

Drums

Rhyt gt

Solo Guitar

Bass

El. Piano

213

Drums

Rhyt gt

Solo Guitar

Bass

El. Piano

215

Drums

Rhyt gt

Solo Guitar

Bass

El. Piano

217

Drums

Rhyt gt

Solo Guitar

Bass

El. Piano

220

Drums

Rhyt gt

Solo Guitar

Bass

El. Piano

222

Drums

Rhyt gt

Solo Guitar

Bass

El. Piano

224

Drums

Rhyt gt

Solo Guitar

Bass

El. Piano

226

Drums

Rhyt gt

Solo Guitar

Bass

El. Piano

228

Drums

Rhyt gt

Solo Guitar

Bass

El. Piano

230

Drums

Rhyt gt

Solo Guitar

Bass

El. Piano

232

Drums

Rhyt gt

Solo Guitar

Bass

El. Piano

235

Drums

Rhyt gt

Solo Guitar

Bass

El. Piano

238

Drums

Rhyt gt

Solo Guitar

Bass

El. Piano

240

Drums

Rhyt gt

Solo Guitar

Bass

El. Piano

242

Drums

Rhyt gt

Solo Guitar

Bass

El. Piano

Eagle Eye Cherry - Hotel California 2 2

Melody

♩ = 149,000214

33

37

42

47

52

57

62

66

70

74

V.S.

126

131

136

141

146

151

156

160

Eagle Eye Cherry - Hotel California 2 2

Drums

♩ = 149,000214

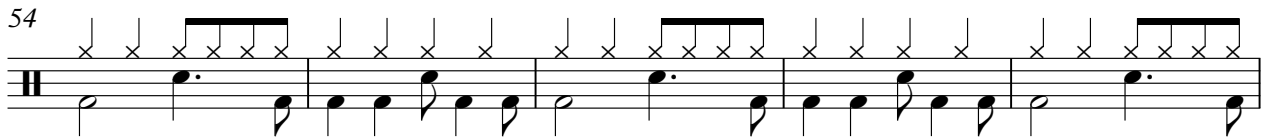
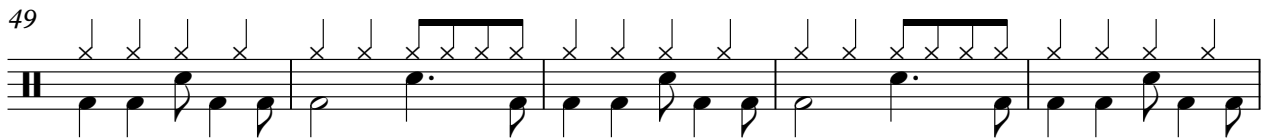
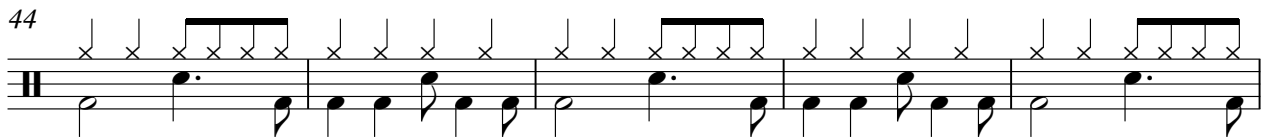
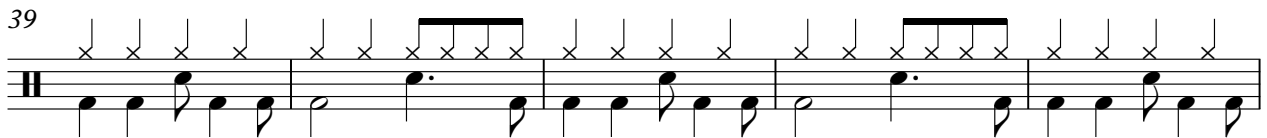
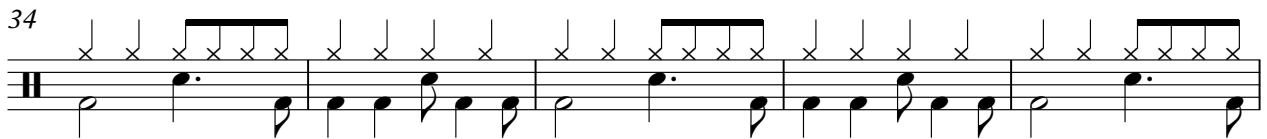
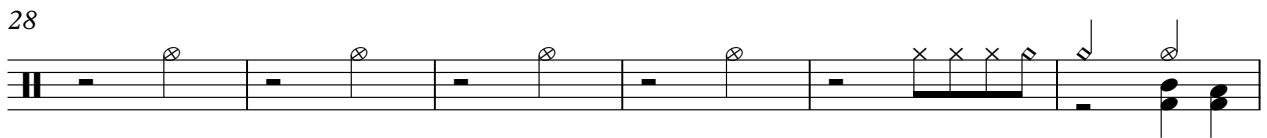
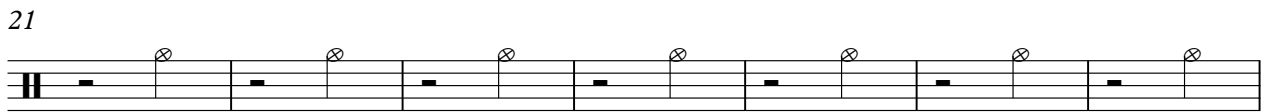
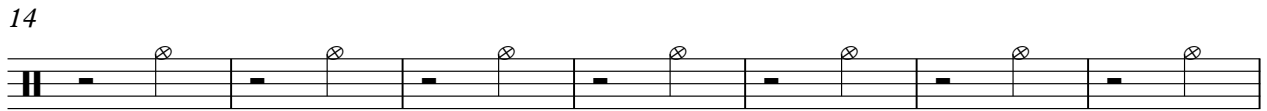
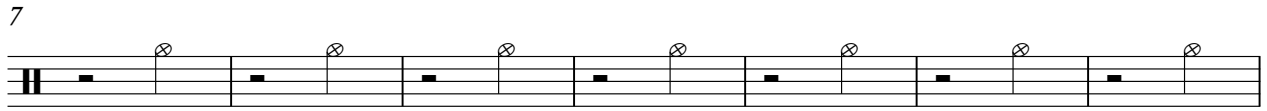

V.S.

59

64

68

72

76

80

84

89

94

99

104

104

109

114

118

122

126

131

138

144

148

V.S.

152

156

160

164

168

172

176

180

184

188

Drums

192

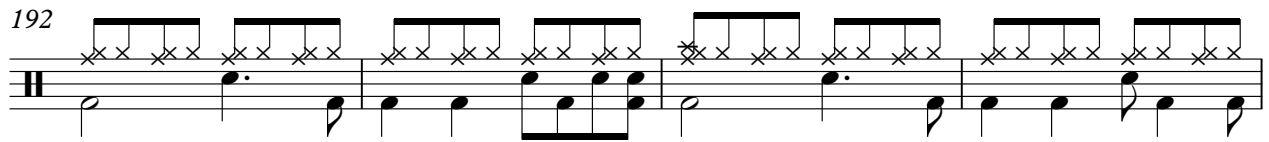

196

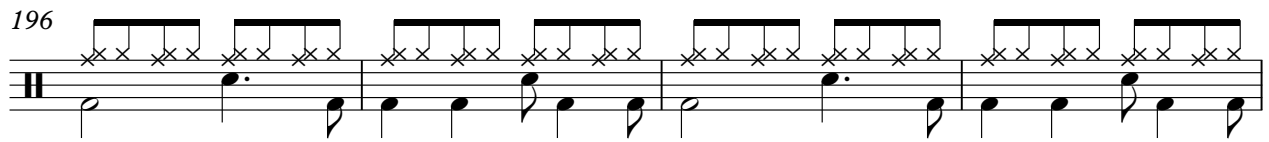

200

204

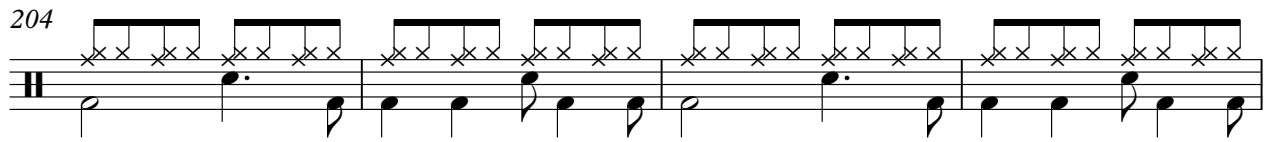

208

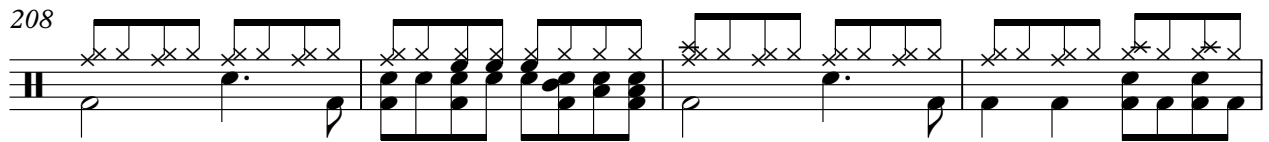

212

216

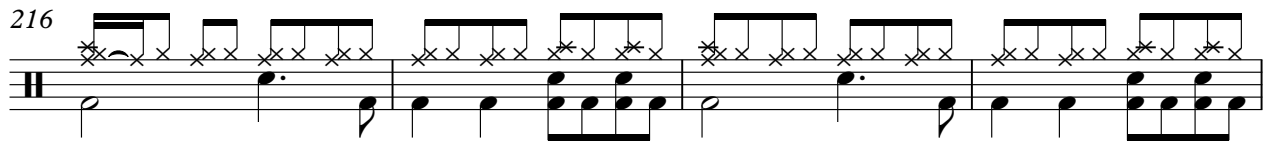

220

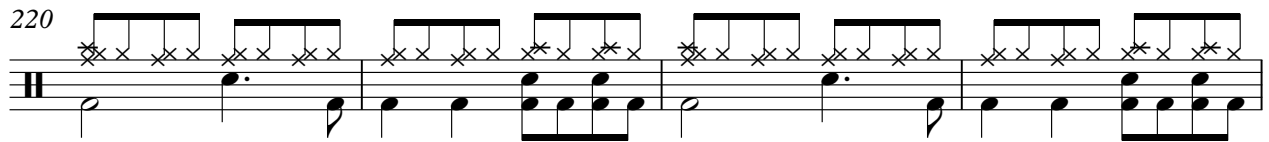

224

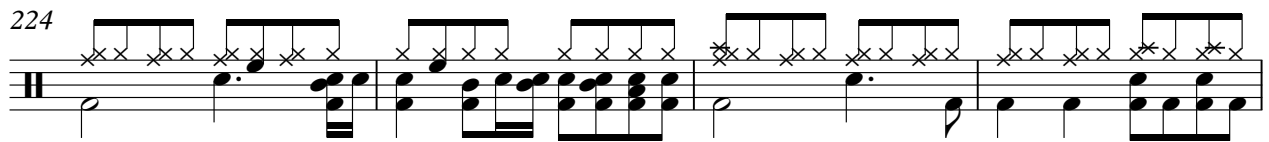

228

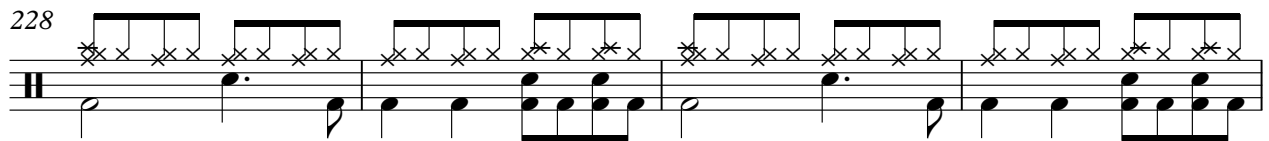

V.S.

6

Drums

232

236

240

Eagle Eye Cherry - Hotel California 2 2

Rhyt gt

♩ = 149,000214

5

8

12

16

20

24

28

31

34

V.S.

38

42

46

49

53

56

60

63

66

69

71

73

75

78

80

83

87

91

95

98

V.S.

134

138

142

145

149

152

156

159

162

166

170

174

177

180

183

186

189

192

195

198

201

204

207

210

214

218

222

225

229

232

V.S.

8

Rhyt gt

236

239

241

Eagle Eye Cherry - Hotel California 2 2

Lead gt

♩ = 149,000214

17

23

29

33

37

40

43

46

49

57

V.S.

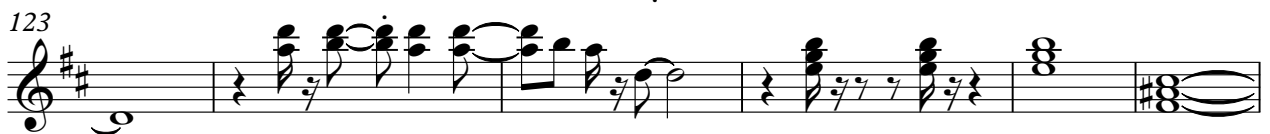
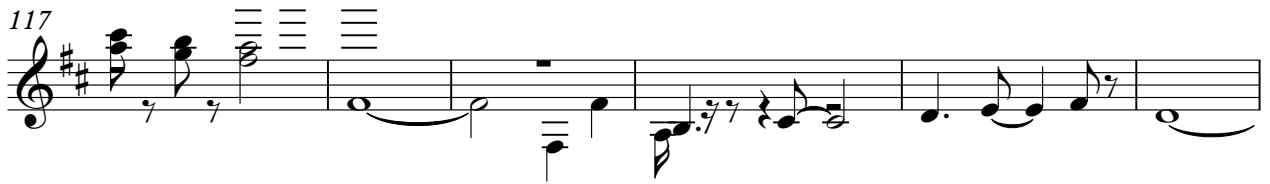
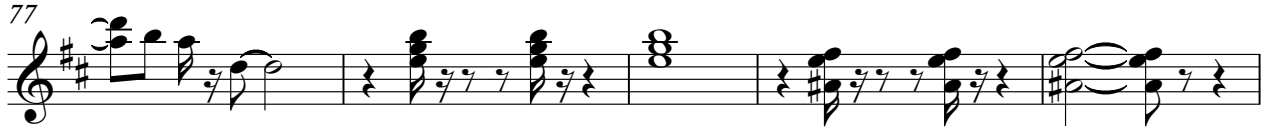

129

16

151

157

84

Eagle Eye Cherry - Hotel California 2 2

Solo Guitar

♩ = 149,000214 **160**

165

170

174

178

182

187

192

197

201

V.S.

205

210

212

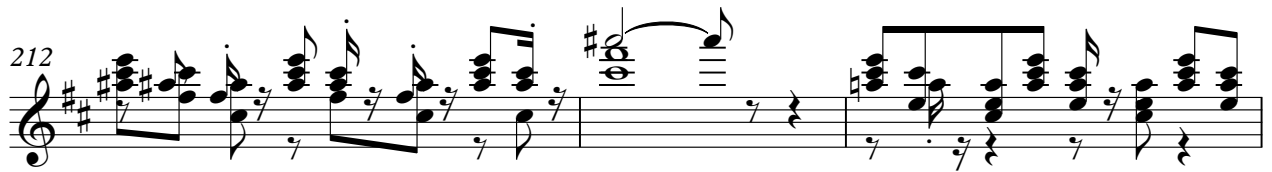

215

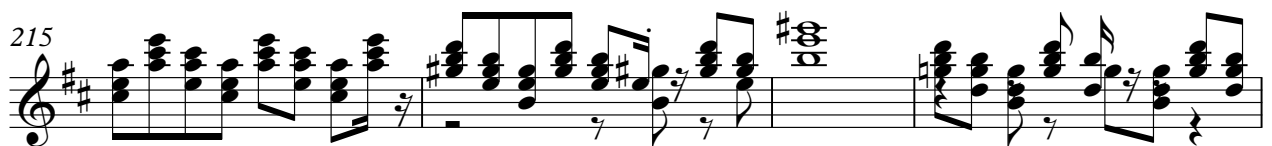

219

223

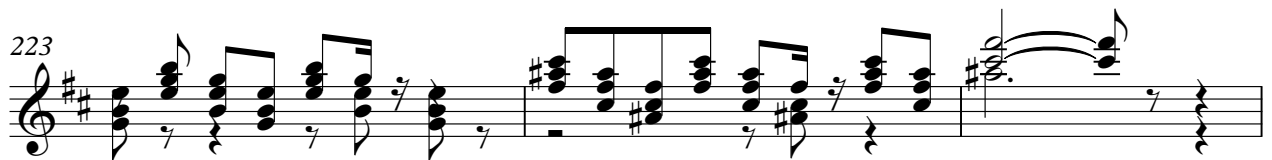

226

228

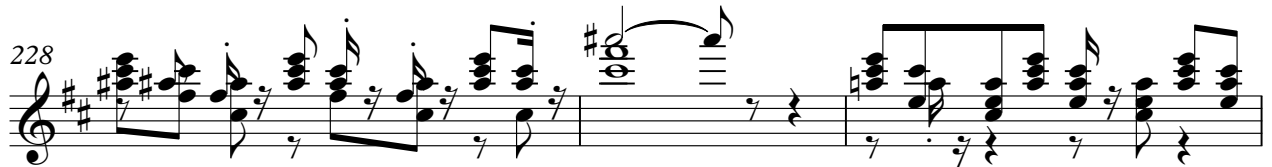

231

235

Solo Guitar

3

239

241

Eagle Eye Cherry - Hotel California 2 2

Bass

♩ = 149,000214

10

19

28

35

39

43

47

51

55

V.S.

59

63

68

72

76

80

84

88

92

96

100

104

108

112

116

120

124

129

138

146

V.S.

150

154

158

162

166

170

174

178

182

186

190

194

198

202

206

210

214

218

222

226

V.S.

230

234

238

241

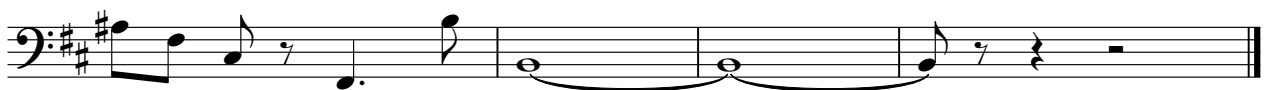

♩ = 149,000214

17

17

25

34

43

52

61

69

76

85

92

100

107

115

122

129

137

143

148

155

161

168

176

181

186

191

196

201

206

212

219

227

235

240
