

# Eagle Eye Cherry - Life In The Fast Lane

♩ = 109,999908

Drums\* | Guitar 7 Echo | Guitar 7\* | Double Track Guitar 7\* | Bass\*

3

Drums\* | Guitar 7 Echo | Guitar 7\* | Double Track Guitar 7\* | Bass\*

5

7

Drums\*

Guitar 7\*

Double Track Guitar 7\*

Guitar 4\*

Bass\*

Clavinet\*

12

Drums\*

Guitar 7\*

Double Track Guitar 7\*

Guitar 4\*

Guitar 6\*

Bass\*

Clavinet\*

Lead Vocals\*

14

Drums\*

Guitar 7\*

Guitar 6\*

Bass\*

Clavinet\*

Lead Vocals\*

16

Drums\*

Guitar 7\*

Guitar 4\*

Guitar 6\*

Bass\*

Clavinet\*

Lead Vocals\*

18

Drums\*  
Guitar 7\*  
Guitar 6\*  
Bass\*  
Clavinet\*  
Lead Vocals\*

20

Drums\*  
Guitar 7\*  
Guitar 6\*  
Guitar 5\*  
Bass\*  
Clavinet\*  
Lead Vocals\*

23

Drums\*  
Guitar 7\*  
Guitar 6\*  
Guitar 5\*  
Bass\*  
Clavinet\*  
Lead Vocals\*

25

Drums\*  
Guitar 7\*  
Bass\*  
Clavinet\*  
Lead Vocals\*

28

Backup Vocals\*

Drums\*

Guitar 7\*

Double Track Guitar 7\*

Bass\*

Clavinet\*

Lead Vocals\*

30

Backup Vocals\*

Drums\*

Guitar 7\*

Double Track Guitar 7\*

Bass\*

Clavinet\*

Lead Vocals\*

32

Drums\*

Guitar 7\*

Double Track Guitar 7\*

Bass\*

Clavinet\*

Lead Vocals\*

34

Drums\*

Guitar 7\*

Double Track Guitar 7\*

Guitar 4\*

Bass\*

Clavinet\*

Lead Vocals\*

36

Drums\*

Guitar 7\*

Double Track Guitar 7\*

Guitar 4\*

Guitar 6\*

Bass\*

Clavinet\*

Lead Vocals\*

38

- Drums\***: Features a rhythmic pattern of eighth notes with 'x' marks above them, indicating a specific drum sound.
- Bass\***: Features a melodic line of eighth notes in the first measure, and a similar line in the second.
- Lead Vocals\***: A single melodic line in the treble clef, consisting of eighth notes in the first measure and a similar line in the second.

40

Drums\*  
Guitar 7\*  
Guitar 4\*  
Guitar 6\*  
Bass\*  
Clavinet\*  
Lead Vocals\*

- **Drums\***: A drum set part with a snare drum and a bass drum. The snare drum has a rhythmic pattern of eighth notes with 'x' marks above them, indicating a specific sound or technique.   
- **Bass\***: A bass line in bass clef with a key signature of three sharps, featuring a rhythmic pattern of eighth notes.   
- **Clavinet\***: A clavinet part in grand staff (treble and bass clefs) with a key signature of three sharps, playing a rhythmic accompaniment.   
- **Lead Vocals\***: A vocal line in treble clef with a key signature of three sharps, featuring a melodic line with some rests.

42

Drums\*

Guitar 7\*

Guitar 4\*

Guitar 6\*

Bass\*

Clavinet\*

Lead Vocals\*

44

Drums\*

Guitar 7\*

Guitar 4\*

Guitar 6\*

Guitar 5\*

Bass\*

Clavinet\*

Lead Vocals\*

46

Drums\*

Guitar 7\*

Guitar 4\*

Guitar 6\*

Guitar 5\*

Bass\*

Clavinet\*

Lead Vocals\*

48

Drums\*

Guitar 7\*

Guitar 4\*

Guitar 5\*

Bass\*

Clavinet\*

Lead Vocals\*

50

Drums\*

Guitar 7\*

Guitar 4\*

Bass\*

Clavinet\*

Lead Vocals\*

52

Backup Vocals\*  
Drums\*  
Guitar 7\*  
Double Track Guitar 7\*  
Guitar 4\*  
Bass\*  
Clavinet\*  
Lead Vocals\*

54

Backup Vocals\*  
Drums\*  
Guitar 7\*  
Double Track Guitar 7\*  
Bass\*  
Clavinet\*  
Lead Vocals\*

56

Backup Vocals\*  
Drums\*  
Guitar 7\*  
Double Track Guitar 7\*  
Guitar 4\*  
Bass\*  
Clavinet\*  
Lead Vocals\*

58

Backup Vocals\*  
Drums\*  
Guitar 7\*  
Double Track Guitar 7\*  
Guitar 4\*  
Bass\*  
Clavinet\*  
Lead Vocals\*

60

62

Drums\*  
Guitar 7\*  
Guitar 5\*  
Guitar 3\*  
Guitar 2  
Guitar 1  
Bass\*

64

Drums\*  
Guitar 7\*  
Guitar 5\*  
Guitar 3\*  
Guitar 2  
Guitar 1  
Bass\*

66

Drums\*  
Guitar 7\*  
Guitar 5\*  
Guitar 3\*  
Guitar 2  
Guitar 1  
Bass\*

68

Drums\*  
Guitar 7\*  
Guitar 5\*  
Guitar 1  
Bass\*

69

Drums\*

Guitar 7 Echo

Guitar 5\*

Guitar 1

Bass\*

Guitar 7 Riff\*

Guitar 7 Echo

Guitar 7 Riff\*

71

Drums\*

Guitar 7 Echo

Guitar 4\*

Bass\*

Guitar 7 Riff\*

72

Guitar 7 Echo

Guitar 4\*

Bass\*

Guitar 7 Riff\*

73

Drums\*

Guitar 7 Echo

Guitar 4\*

Guitar 3\*

Bass\*

Guitar 7 Riff\*

74

Drums\*

Guitar 7 Echo

Guitar 4\*

Guitar 3\*

Bass\*

Guitar 7 Riff\*

75

Drums\*

Guitar 7 Echo

Guitar 4\*

Guitar 3\*

Bass\*

Guitar 7 Riff\*

76

Drums\*

Guitar 7 Echo

Guitar 7\*

Guitar 4\*

Guitar 6\*

Guitar 3\*

Bass\*

Clavinet\*

Lead Vocals\*

Guitar 7 Riff\*

78

Drums\*

Guitar 7\*

Guitar 6\*

Bass\*

Clavinet\*

Lead Vocals\*

6

80

Drums\*

Guitar 7\*

Guitar 4\*

Guitar 6\*

Bass\*

Clavinet\*

Lead Vocals\*

82

84

86

Drums\*

Guitar 7\*

Guitar 4\*

Guitar 6\*

Guitar 5\*

Bass\*

Clavinet\*

Lead Vocals\*

87

89

Drums\*

Guitar 7\*

Double Track Guitar 7\*

Guitar 4\*

Bass\*

Clavinet\*

Lead Vocals\*

92

Backup Vocals\*  
Drums\*  
Guitar 7\*  
Double Track Guitar 7\*  
Guitar 4\*  
Bass\*  
Clavinet\*  
Lead Vocals\*

94

Backup Vocals\*

Drums\*

Guitar 7\*

Double Track Guitar 7\*

Guitar 4\*

Bass\*

Clavinet\*

Lead Vocals\*

96

Backup Vocals\*  
Drums\*  
Guitar 7\*  
Double Track Guitar 7\*  
Guitar 4\*  
Bass\*  
Clavinet\*  
Lead Vocals\*

98

Backup Vocals\*

Drums\*

Guitar 7\*

Double Track Guitar 7\*

Guitar 4\*

Bass\*

Clavinet\*

Lead Vocals\*

100

Backup Vocals\*  
Drums\*  
Guitar 7\*  
Double Track Guitar 7\*  
Guitar 4\*  
Guitar 3\*  
Guitar 2  
Bass\*  
Clavinet\*  
Lead Vocals\*

102

Backup Vocals\*

Drums\*

Guitar 7\*

Double Track Guitar 7\*

Guitar 3\*

Guitar 2

Bass\*

104

Backup Vocals\*

Drums\*

Guitar 7\*

Double Track Guitar 7\*

Guitar 3\*

Guitar 2

Bass\*

106

Backup Vocals\*  
Drums\*  
Guitar 7\*  
Double Track Guitar 7\*  
Guitar 3\*  
Guitar 2  
Bass\*

108

Drums\*  
Guitar 7\*  
Double Track Guitar 7\*  
Guitar 5\*  
Guitar 3\*  
Guitar 2  
Bass\*  
Clavinet\*

110

Drums\*  
Guitar 7\*  
Double Track Guitar 7\*  
Guitar 5\*  
Bass\*  
Clavinet\*

112

Drums\*  
Guitar 7\*  
Double Track Guitar 7\*  
Guitar 5\*  
Bass\*  
Clavinet\*

114

Drums\*  
Guitar 7\*  
Double Track Guitar 7\*  
Guitar 5\*  
Bass\*  
Clavinet\*

116

Drums\*  
Guitar 7\*  
Double Track Guitar 7\*  
Guitar 5\*  
Bass\*  
Clavinet\*

117

Drums\*

Guitar 7\*

Double Track Guitar 7\*

Guitar 5\*

Bass\*

Clavinet\*

119

 - **Drums\***: Features a complex, syncopated drum pattern with various accents and rests.   
 - **Guitar 7\***: Plays a melodic line with eighth and sixteenth notes, including some grace notes.   
 - **Double Track Guitar 7\***: Provides a harmonic accompaniment with sustained notes and rhythmic patterns.   
 - **Guitar 5\***: Plays a rhythmic accompaniment consisting of chords and single notes.   
 - **Guitar 3\***: Remains silent throughout the shown measures.   
 - **Guitar 2**: Remains silent throughout the shown measures.   
 - **Bass\***: Plays a steady, rhythmic bass line with eighth notes and rests.   
 - **Clavinet\***: Provides a percussive accompaniment with chords and single notes, often overlapping with the bass line.

121

Drums\*

Guitar 7\*

Double Track Guitar 7\*

Guitar 5\*

Guitar 3\*

Guitar 2

Bass\*

Clavinet\*

122

123

125

- Drums\***: A drum set part with a snare drum and cymbal pattern, marked with 'x' for cymbal hits.
- Bass\***: A bass line in bass clef with a key signature of three sharps (F#, C#, G#).
- Clavinet\***: A clavinet part in grand staff (treble and bass clefs) with a key signature of three sharps (F#, C#, G#).

127

Drums\*  
Guitar 7\*  
Guitar 4\*  
Guitar 5\*  
Guitar 2  
Bass\*  
Clavinet\*

129

131

Drums\*  
Guitar 7\*  
Guitar 4\*  
Guitar 5\*  
Guitar 2  
Bass\*  
Clavinet\*

132

Drums\*  
Guitar 7\*  
Guitar 4\*  
Guitar 5\*  
Guitar 2  
Bass\*  
Clavinet\*

Backup Vocals\*

Eagle Eye Cherry - Life In The Fast Lane

♩ = 109,999908  
28

32  
21

56

60  
33

96

101  
2

105  
27

Drums\*

Eagle Eye Cherry - Life In The Fast Lane

♩ = 109,999908

7

11

15

19

23

27

31

35

39

V.S.

## Drums\*

43

47

51

55

60

64

68

75

79

83

87

91

95

100

107

110

113

116

119

122

V.S.

4

Drums\*

125

128

131

# Eagle Eye Cherry - Life In The Fast Lane

## Guitar 7 Echo

♩ = 109,999908

4

7 **60**

69

70

71

72

73

74

75

V.S.

2

76

Guitar Echo

6

77

56

# Eagle Eye Cherry - Life In The Fast Lane

♩ = 109,999908

4

7

10

14

22

28

32

35

38

45

51

55

58

61

66

78

86

91

95

98

101

104

107

110

113

116

119

122

125

V.S.

128

131

♩ = 109,999908

4

7

10

13

15

31

34

36

16

53

56

59

88

94

97

100

103

106

110

115

116

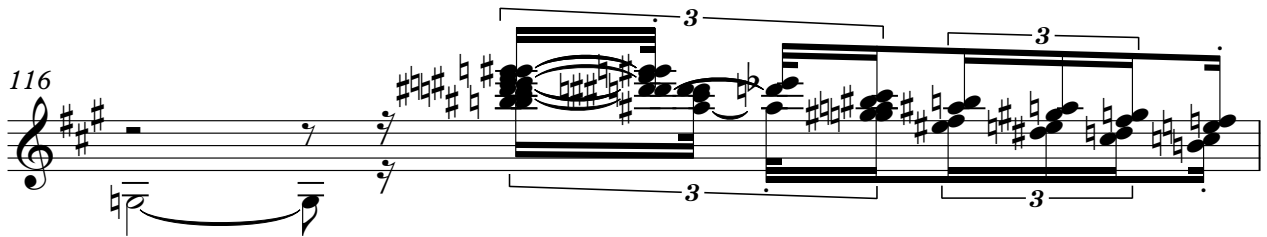

117

120

122

123

**11**

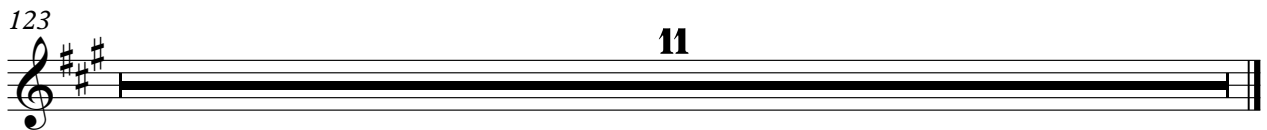

# Eagle Eye Cherry - Life In The Fast Lane

Guitar 4\*

♩ = 109,999908

4

7

8 3 16

34

40 2

47

52 4

59 9

72

78 2 3

2

Guitar 4\*

85

88

93

96

99

23

125

128

131

Guitar 6\*

Eagle Eye Cherry - Life In The Fast Lane

♩ = 109,999908

12

15

18

23

12

38

41

44

30

2

Guitar 6\*

77

80

83

85

47

♩ = 109,999908

20

24

20

47

12

62

67

15

85

88

20

2

Guitar 5\*

109

114

118

122

126

130

♩ = 109,999908

59

65

6

74

24

101

109

11

123

9

# Eagle Eye Cherry - Life In The Fast Lane

Guitar 2

♩ = 109,999908

60

64

34

101

104

107

11

121

126

129

132

Guitar 1

Eagle Eye Cherry - Life In The Fast Lane

♩ = 109,999908

**61**

**65**

# Eagle Eye Cherry - Life In The Fast Lane

Bass\*

♩ = 109,999908

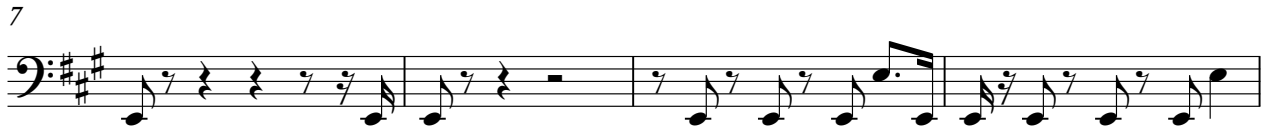

V.S.

37

40

43

46

50

53

57

61

64

67

72 Bass\* 3

77

80

83

86

89

92

96

100

109

V.S.

112

115

118

121

124

127

130

Clavinet\*

Eagle Eye Cherry - Life In The Fast Lane

♩ = 109,999908

4

8

12

16

21

25

30

V.S.

34

38

42

46

50

55

59

16

16

78

82

86

90

94

98

109

114

119

124

129

Lead Vocals\*

Eagle Eye Cherry - Life In The Fast Lane

$\text{♩} = 109,999908$

**11**

**15**

**19**

**23**

**27**

**30**

**2**

84

88

92

97

Guitar 7 Riff\*

Eagle Eye Cherry - Life In The Fast Lane

♩ = 109,999908

68

69

70

71

72

73

74

75

76

77

56