

# Eagle Eye Cherry - Love Will Keep Us Alive 2

♩ = 98,000786

DRUMS

PERCUS

GUITAR 1 acoustic guitar

GUITAR 1 acoustic guitar

GUITAR 1 acoustic guitar

GUITAR 2 SEQUENCED 01-27-96  
LLOYD SNYDER  
GREYWOLF45

GUITAR 2 SEQUENCED 01-27-96  
GREYWOLF45  
LLOYD SNYDER

GUITAR 2 accoustic guitar

E GUITAR 3

BASS OCT

BASS

7

DRUMS

PERCUS

GUITAR 1

GUITAR 2

E GUITAR 3

BASS OCT

BASS

11

DRUMS

PERCUS

GUITAR 1

GUITAR 1

GUITAR 2

GUITAR 2

E GUITAR 3

BASS OCT

BASS

15

DRUMS

PERCUS

GUITAR 1

GUITAR 2

BASS OCT

BASS

18

DRUMS

PERCUS

GUITAR 1

GUITAR 2

BASS OCT

BASS

21

DRUMS

PERCUS

GUITAR 1

GUITAR 2

BASS OCT

BASS

25

DRUMS

PERCUS

GUITAR 1

GUITAR 2

BASS OCT

BASS

29

DRUMS

PERCUS

GUITAR 1

GUITAR 2

BASS OCT

BASS

33

DRUMS

PERCUS

GUITAR 1

GUITAR 2

BASS OCT

BASS

36

DRUMS

PERCUS

GUITAR 1

GUITAR 2

BASS OCT

BASS

40

DRUMS

PERCUS

GUITAR 1

GUITAR 2

BASS OCT

BASS

44

DRUMS

PERCUS

GUITAR 1

GUITAR 1

GUITAR 2

GUITAR 2

E GUITAR 3

BASS OCT

BASS

47

DRUMS

PERCUS

GUITAR 1

GUITAR 2

E GUITAR 3

BASS OCT

BASS

51

DRUMS

PERCUS

GUITAR 1

GUITAR 1

GUITAR 2

GUITAR 2

BASS OCT

BASS

55

DRUMS

PERCUS

GUITAR 1

GUITAR 2

BASS OCT

BASS

58

DRUMS

PERCUS

GUITAR 1

GUITAR 1

GUITAR 2

GUITAR 2

E GUITAR 3

BASS OCT

BASS

62

DRUMS

PERCUS

GUITAR 1

GUITAR 2

E GUITAR 3

BASS OCT

BASS

66

DRUMS

PERCUS

GUITAR 1

GUITAR 1

GUITAR 2

GUITAR 2

E GUITAR 3

E GUITAR 3

BASS OCT

BASS

70

DRUMS

PERCUS

GUITAR 1

GUITAR 2

E GUITAR 3

BASS OCT

BASS

74

DRUMS

PERCUS

GUITAR 1

GUITAR 1

GUITAR 2

GUITAR 2

BASS OCT

BASS

78

DRUMS

PERCUS

GUITAR 1

GUITAR 2

BASS OCT

BASS

81

DRUMS  
PERCUS  
GUITAR 1  
GUITAR 2  
BASS OCT  
BASS

84

DRUMS  
PERCUS  
GUITAR 1  
GUITAR 2  
BASS OCT  
BASS

87

DRUMS

PERCUS

GUITAR 1

GUITAR 2

BASS OCT

BASS

90

DRUMS

PERCUS

GUITAR 1

GUITAR 2

BASS OCT

BASS

94

DRUMS

PERCUS

GUITAR 1

GUITAR 2

BASS OCT

BASS

98

DRUMS

PERCUS

GUITAR 1

GUITAR 2

BASS OCT

BASS

♩ = 35,000118

# Eagle Eye Cherry - Love Will Keep Us Alive 2

## DRUMS

♩ = 98,000786

4

8

12

16

20

24

28

32

36

40

V.S.

44

48

52

56

60

64

68

72

76

80

DRUMS

84

88

92

96

# Eagle Eye Cherry - Love Will Keep Us Alive 2

## PERCUS

♩ = 98,000786

4

9

14

19

24

29

34

39

44

49

V.S.

54

# Eagle Eye Cherry - Love Will Keep Us Alive 2

## GUITAR 1

♩ = 98,000786  
acoustic guitar

11

15

19

23

27

16

46

50

8

61

65

67

8

77

81

85

89

93

97

♩ = 35,000118

# Eagle Eye Cherry - Love Will Keep Us Alive 2

## GUITAR 1

♩ = 98,000786

acoustic guitar **27**

31

35

39

43 **8**

54

58

62 **7**

72

76 **22** **6**

♩ = 35,000118

GUITAR 1

Eagle Eye Cherry - Love Will Keep Us Alive 2

♩ = 98,000786

acoustic guitar

3

8

12

86

♩ = 35,000118

6

GUITAR 2

Eagle Eye Cherry - Love Will Keep Us Alive 2

SEQUENCED 01-27-96  
GREYWOLF45  
LLOYD SNYDER

♩ = 98,000786

4 8

16

21

26 16

47

53 8

64

67 8

77

82

87

93

♩ = 35,000118

GUITAR 2

Eagle Eye Cherry - Love Will Keep Us Alive 2

SEQUENCED 01-27-96  
GREYWOLF45  
LLOYD SNYDER

♩ = 98,000786

4 24

32

37

42 8

55

60 8

73

77 22 6

♩ = 35,000118

GUITAR 2

Eagle Eye Cherry - Love Will Keep Us Alive 2

♩ = 98,000786

2 2 acoustic guitar

8

12

86

♩ = 35,000118

6

♩ = 98,000786

**43**

48

**12**

65

69

**30**

♩ = 35,000118

**6**

♩ = 98,000786

4

12

55

70

27

♩ = 35,000118

6

BASS OCT

Eagle Eye Cherry - Love Will Keep Us Alive 2

♩ = 98,000786

4

10

17

24

31

38

44

50

56

63

V.S.

2

# BASS OCT

70

76

82

89

95

♩ = 35,000118

# Eagle Eye Cherry - Love Will Keep Us Alive 2

BASS

♩ = 98,000786

4

10

17

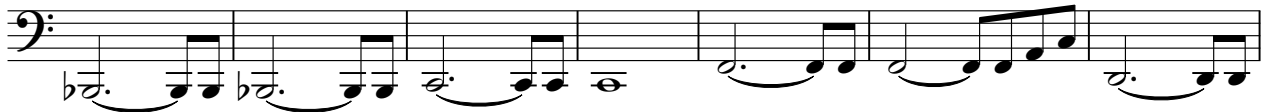

24

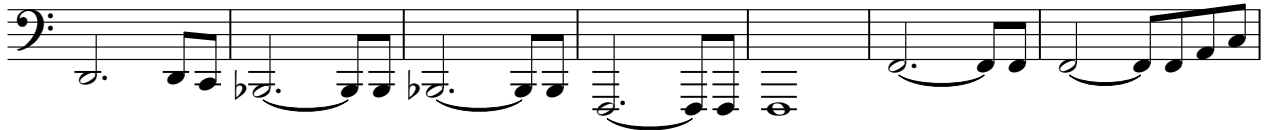

31

38

44

50

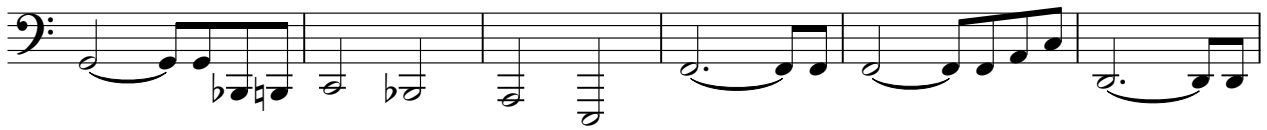

56

63

69

75

81

88

95

♩ = 35,000118

4