

Eagle Eye Cherry - Lyin` Eyes 2 2

♩ = 131,000076

drums

PN

GT. SOLO

GT

Melody

bass

chorus

GT

5

drums

GT. SOLO

bass

GT

9

drums

Melody

bass

GT

13

drums

Melody

bass

GT

17

drums

Melody

bass

GT

21

drums

Melody

bass

GT

25

drums

Melody

bass

GT

29

drums

GT. SOLO

Melody

bass

GT

33

drums

GT. SOLO

Melody

bass

GT

37

drums

PN

GT. SOLO

Melody

bass

chorus

GT

41

drums

PN

GT. SOLO

Melody

bass

chorus

GT

45

drums

GT. SOLO

Melody

bass

chorus

GT

49

drums

GT. SOLO

Melody

bass

chorus

GT

53

drums

GT. SOLO

Melody

bass

chorus

GT

57

drums

Melody

bass

chorus

GT

61

drums

GT. SOLO

Melody

bass

chorus

GT

65

drums

GT. SOLO

Melody

bass

chorus

GT

69

drums

PN

GT. SOLO

Melody

bass

chorus

GT

73

drums

GT. SOLO

GT

bass

chorus

GT

77

drums

PN

GT. SOLO

Melody

bass

GT

81

drums

PN

Melody

bass

GT

85

drums

PN

Melody

bass

GT

89

drums

PN

Melody

bass

GT

93

drums

PN

Melody

bass

chorus

GT

97

drums

GT. SOLO

Melody

bass

chorus

GT

101

drums

PN

GT. SOLO

Melody

bass

chorus

GT

105

drums

GT. SOLO

Melody

bass

chorus

GT

109

drums

GT. SOLO

Melody

bass

chorus

GT

113

drums

GT. SOLO

Melody

bass

chorus

GT

117

drums

GT. SOLO

Melody

bass

chorus

GT

122

drums

GT. SOLO

Melody

bass

chorus

GT

126

drums

GT. SOLO

Melody

bass

chorus

GT

130

drums

PN

GT. SOLO

Melody

bass

chorus

GT

134

drums

GT. SOLO

bass

chorus

GT

138

drums

GT. SOLO

Melody

bass

GT

142

drums

Melody

bass

GT

146

drums

Melody

bass

GT

150

drums

Melody

bass

GT

154

drums

Melody

bass

chorus

GT

158

drums

GT. SOLO

Melody

bass

chorus

GT

162

drums

GT. SOLO

Melody

bass

chorus

GT

164

drums
GT. SOLO

Melody

bass

chorus

GT

166

drums

Melody

bass

GT

170

drums

GT. SOLO

Melody

bass

GT

174

drums

GT. SOLO

Melody

bass

GT

178

drums

PN

Melody

bass

chorus

GT

182

drums

GT. SOLO

Melody

bass

chorus

GT

186

drums

GT. SOLO

Melody

bass

chorus

GT

190

drums

GT. SOLO

Melody

bass

chorus

GT

194

drums

GT. SOLO

Melody

bass

chorus

GT

198

drums

Melody

bass

chorus

GT

202

drums

GT. SOLO

Melody

bass

chorus

GT

206

drums

GT. SOLO

Melody

bass

chorus

GT

210

drums

PN

PN notation for measures 210-213. The staff is empty, indicating that the Piano (PN) is silent during these measures.

GT. SOLO

GT. SOLO notation for measures 210-213. The staff shows a melodic line starting in measure 211 with eighth and sixteenth notes, followed by a half note in measure 212, and a quarter note in measure 213.

Melody

Melody notation for measures 210-213. The staff shows a melodic line starting in measure 210 with quarter notes, followed by a half note in measure 211, and a quarter note in measure 213.

bass

chorus

chorus notation for measures 210-213. The staff shows a chordal accompaniment with chords in measures 210, 211, and 213.

GT

214

drums

PN

GT. SOLO

Melody

bass

chorus

GT

218

drums

Melody

bass

chorus

GT

221 $\text{♩} = 100,000,000$ $\text{♩} = 50,000,000$

drums

PN

GT. SOLO

bass

GT

$\text{♩} = 100,000,000$ $\text{♩} = 50,000,000$

Eagle Eye Cherry - Lyin` Eyes 2 2

drums

♩ = 131,000076

V.S.

drums

41

45

49

53

57

62

66

70

74

78

drums

82

82

86

86

90

90

94

94

98

98

102

102

106

106

110

110

114

114

118

118

V.S.

123

127

131

135

139

143

147

151

155

159

163

167

171

175

179

183

187

191

195

200

V.S.

6

drums

204

208

212

216

220

GT. SOLO

Eagle Eye Cherry - Lyin` Eyes 2 2

♩ = 131,000076

6 22

31

38 6

48 3

56 6

67 3

74

79 19

100 3

GT. SOLO

187

3

194

6

206

3

213

3

217

4

12070000000053 = 50,099989

GT

Eagle Eye Cherry - Lyin` Eyes 2 2

♩ = 131,000076

72

75

147

♩ = 105,999983

♩ = 50,999989

2

Eagle Eye Cherry - Lyin` Eyes 2 2

Melody

♩ = 131,000076

8

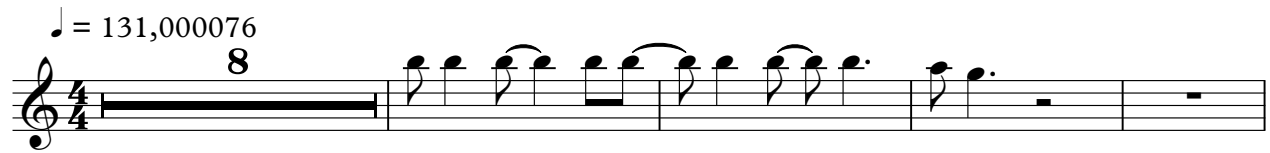

13

18

23

29

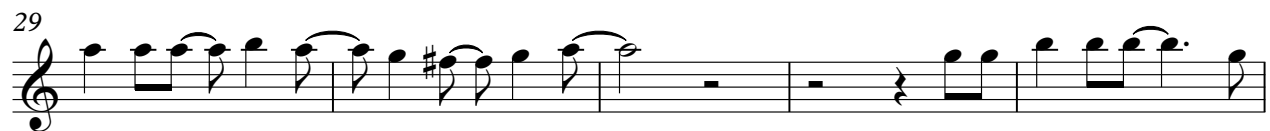

34

39

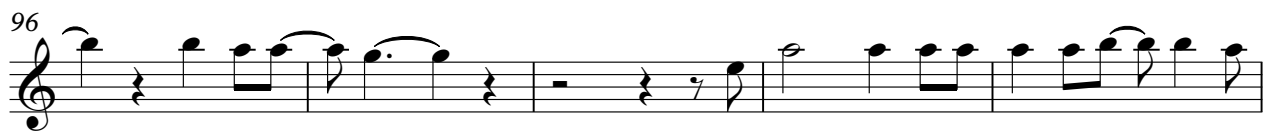
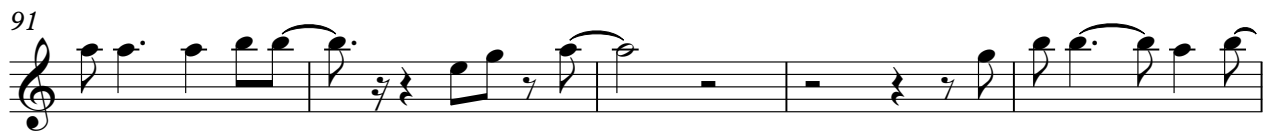
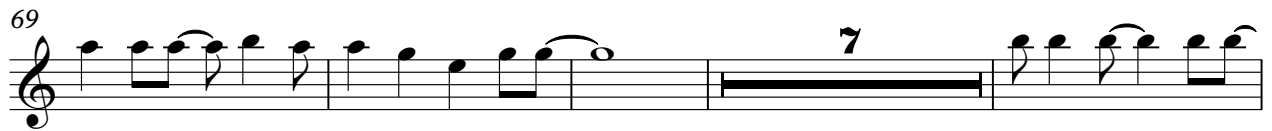
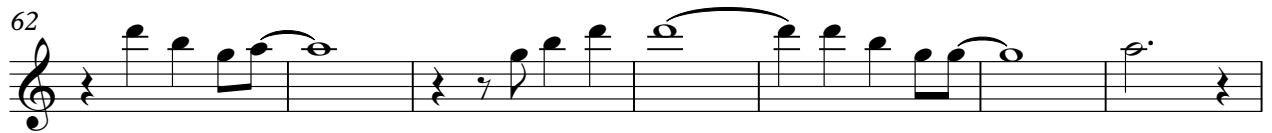
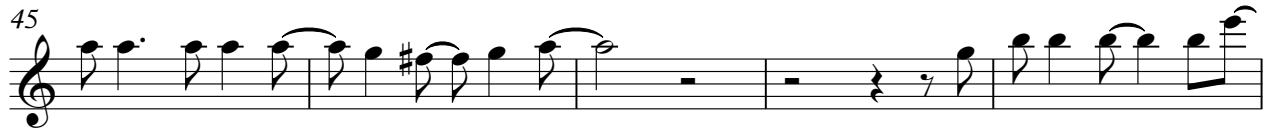

Melody

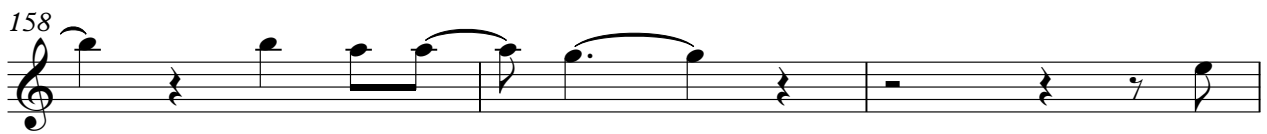
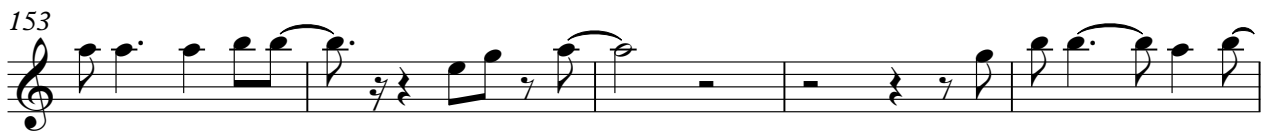
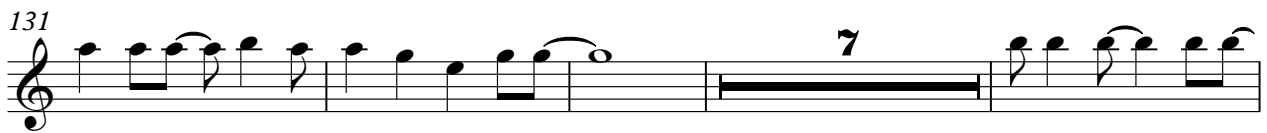
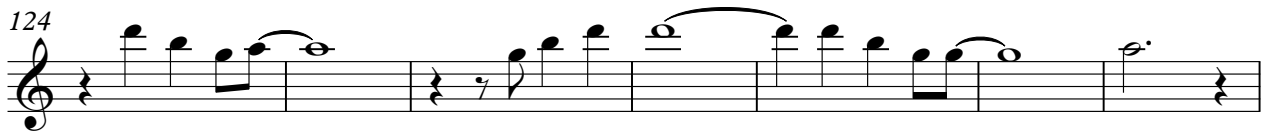
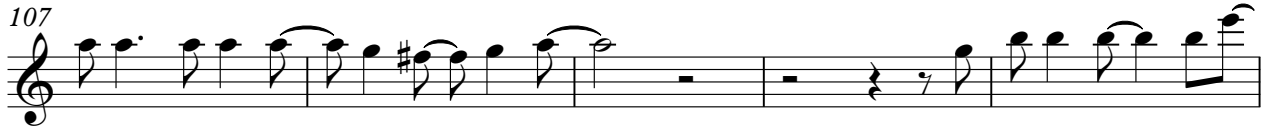

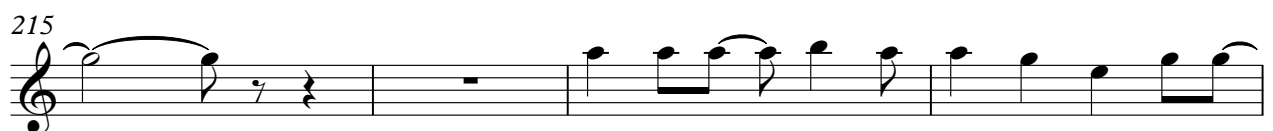
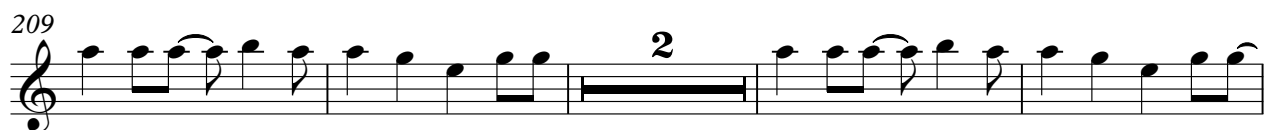
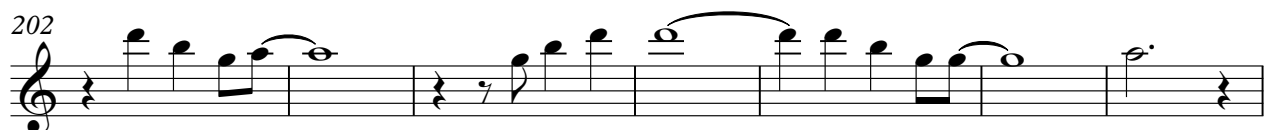
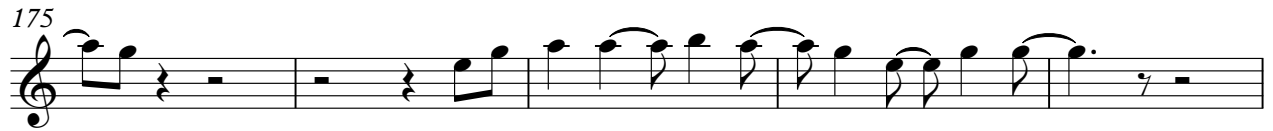

52

58

64

70

75

80

85

90

95

100

211

216

220

12078900000535040999989

Eagle Eye Cherry - Lyin` Eyes 2 2

chorus

♩ = 131,000076

39

43

48

53

58

64

70

3 19

96

103

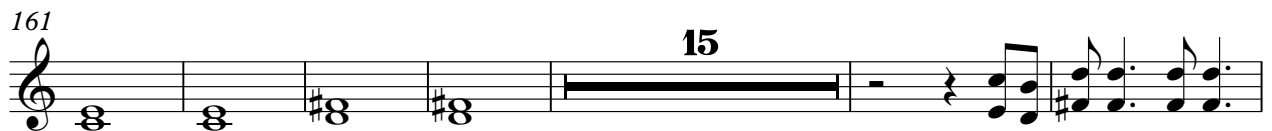
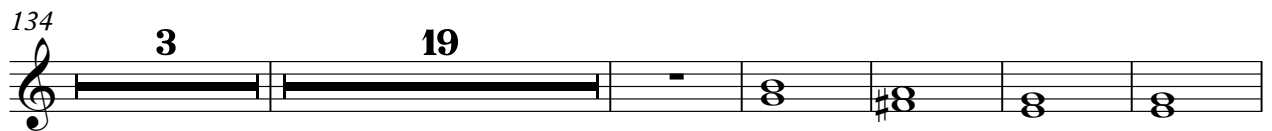
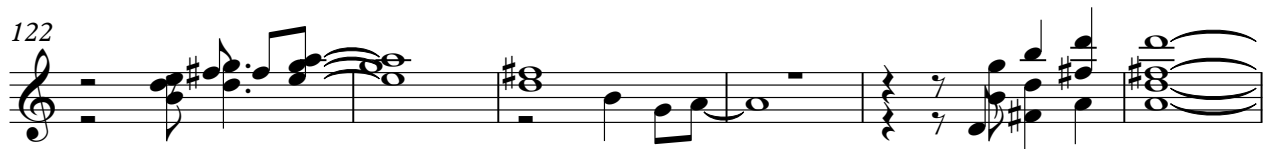

GT

Eagle Eye Cherry - Lyin` Eyes 2 2

♩ = 131,000076

V.S.

29

33

37

41

45

49

53

58

63

63 64 65 66

67

67 68 69 70

71

71 72 73 74

75

75 76 77 78

79

79 80 81 82

83

83 84 85 86

87

87 88 89 90

91

91 92 93 94

95

99

103

107

111

115

120

125

161

165

169

173

177

181

185

8

GT

♩ = 120,000,000 ♩ = 50,000,000

222
