

Eagle Eye Cherry - Lyin` Eyes 3 2

♩ = 131,000076

drums

PN

GT. SOLO

GT

Melody

bass

chorus

GT

♩ = 131,000076

5

drums

GT. SOLO

bass

GT

9

drums

Melody

bass

GT

13

drums

Melody

bass

GT

17

drums

Melody

bass

GT

21

drums

Melody

bass

GT

25

drums

Melody

bass

GT

29

drums

GT. SOLO

Melody

bass

GT

33

drums

GT. SOLO

Melody

bass

GT

37

drums

PN

GT. SOLO

Melody

bass

chorus

GT

41

drums

PN

GT. SOLO

Melody

bass

chorus

GT

45

drums

GT. SOLO

Melody

bass

chorus

GT

49

drums

GT. SOLO

Melody

bass

chorus

GT

53

drums

GT. SOLO

Melody

bass

chorus

GT

57

drums

Melody

bass

chorus

GT

61

drums

GT. SOLO

Melody

bass

chorus

GT

65

drums

GT. SOLO

Melody

bass

chorus

GT

69

drums

PN

GT. SOLO

Melody

bass

chorus

GT

73

drums

GT. SOLO

GT

bass

chorus

GT

77

drums

PN

GT. SOLO

Melody

bass

GT

81

drums

PN

Melody

bass

GT

85

drums

PN

Melody

bass

GT

89

drums

PN

Melody

bass

GT

93

drums

PN

Melody

bass

chorus

GT

97

drums

GT. SOLO

Melody

bass

chorus

GT

101

drums

PN

GT. SOLO

Melody

bass

chorus

GT

105

drums

GT. SOLO

Melody

bass

chorus

GT

109

drums

GT. SOLO

Melody

bass

chorus

GT

113

drums

GT. SOLO

Melody

bass

chorus

GT

117

drums

GT. SOLO

Melody

bass

chorus

GT

122

drums

GT. SOLO

Melody

bass

chorus

GT

126

drums

GT. SOLO

Melody

bass

chorus

GT

130

drums

PN

GT. SOLO

Melody

bass

chorus

GT

134

drums

GT. SOLO

bass

chorus

GT

138

drums

GT. SOLO

Melody

bass

GT

142

drums

Melody

bass

GT

146

drums

Melody

bass

GT

150

drums

Melody

bass

GT

154

drums

Melody

bass

chorus

GT

158

drums

GT. SOLO

Melody

bass

chorus

GT

162

drums

GT. SOLO

Melody

bass

chorus

GT

164

drums
GT. SOLO

Melody

bass

chorus

GT

166

drums

Melody

bass

GT

170

drums

GT. SOLO

Melody

bass

GT

174

drums

GT. SOLO

Melody

bass

GT

178

drums

PN

Melody

bass

chorus

GT

182

drums

GT. SOLO

Melody

bass

chorus

GT

186

drums

GT. SOLO

Melody

bass

chorus

GT

190

drums

GT. SOLO

Melody

bass

chorus

GT

194

drums

GT. SOLO

Melody

bass

chorus

GT

198

drums

Melody

bass

chorus

GT

202

drums

GT. SOLO

Melody

bass

chorus

GT

206

drums

GT. SOLO

Melody

bass

chorus

GT

210

drums

PN

PN notation for measures 210-213. The staff is empty, indicating that the Piano is silent during these measures.

GT. SOLO

GT. SOLO notation for measures 210-213. The staff shows a melodic line starting in measure 211 with a series of eighth and sixteenth notes, followed by a half note in measure 212 and a quarter note in measure 213.

Melody

Melody notation for measures 210-213. The staff shows a melodic line starting in measure 210 with a quarter note, followed by a half note in measure 211 and a quarter note in measure 213.

bass

chorus

chorus notation for measures 210-213. The staff shows a series of chords, primarily triads and dyads, in measures 210 and 213.

GT

214

drums

PN

GT. SOLO

Melody

bass

chorus

GT

218

drums

Melody

bass

chorus

GT

221 $\text{♩} = 100,000000$ $\text{♩} = 50,000000$

drums

PN

GT. SOLO

bass

GT

$\text{♩} = 100,000000$ $\text{♩} = 50,000000$

Eagle Eye Cherry - Lyin` Eyes 3 2

drums

♩ = 131,000076

V.S.

drums

41

45

49

53

57

62

66

70

74

78

drums

82

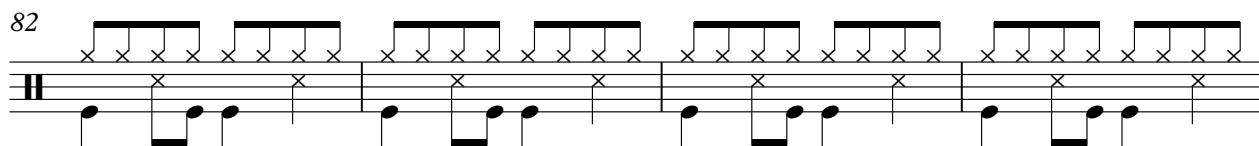

86

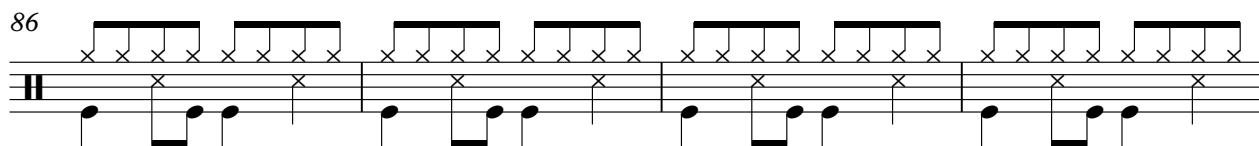

90

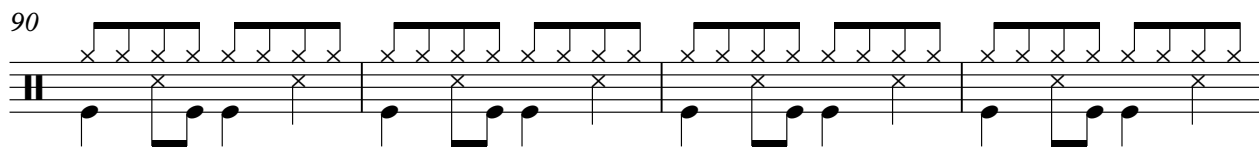

94

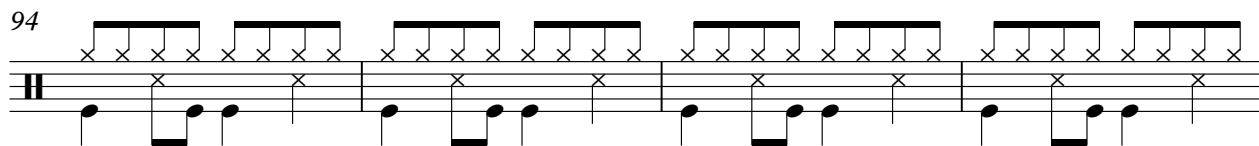

98

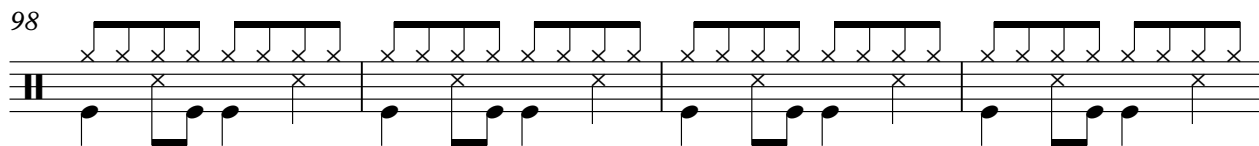

102

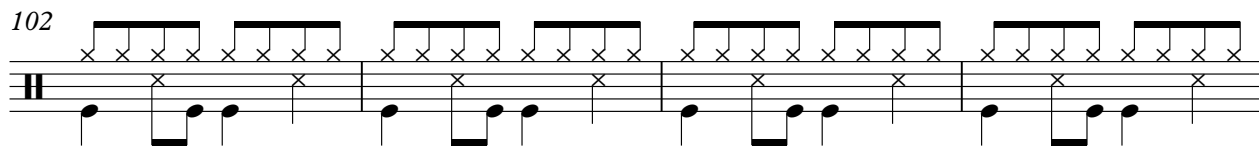

106

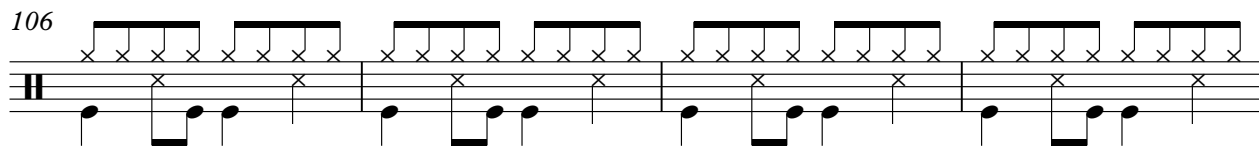

110

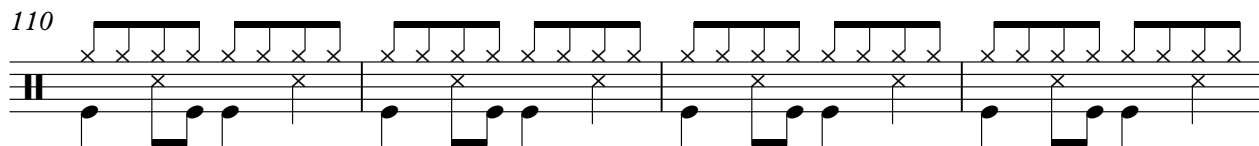

114

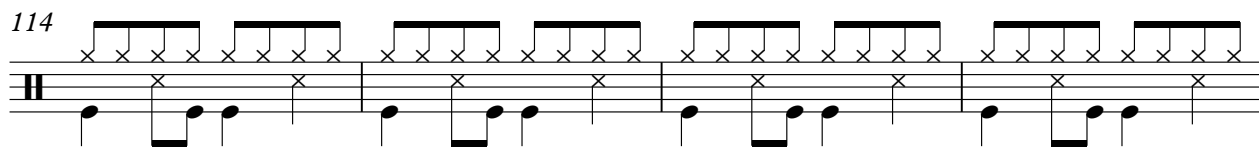

118

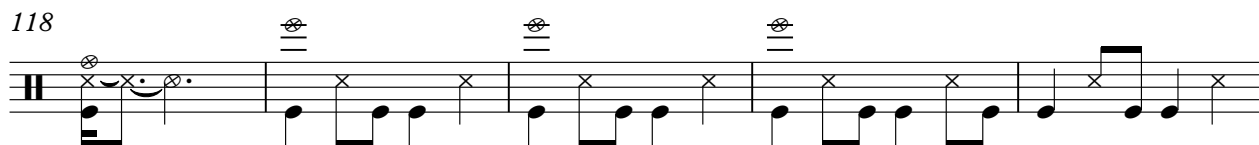

V.S.

123

127

131

135

139

143

147

151

155

159

163

167

171

175

179

183

187

191

195

200

V.S.

6

drums

204

208

212

216

220

GT. SOLO

Eagle Eye Cherry - Lyin` Eyes 3 2

♩ = 131,000076

6 22

31

38 6

48 3

56 6

67 3

74

79 19

100 3

106

111

119

132

137

141

163

164

166

176

GT. SOLO

187

3

194

6

206

3

213

217

4

1203500000753 5010000019

GT

Eagle Eye Cherry - Lyin` Eyes 3 2

♩ = 131,000076

72

75

147

♩ = 131,000073

2

♩ = 51,000019

Eagle Eye Cherry - Lyin` Eyes 3 2

Melody

♩ = 131,000076

8

13

18

23

29

34

39

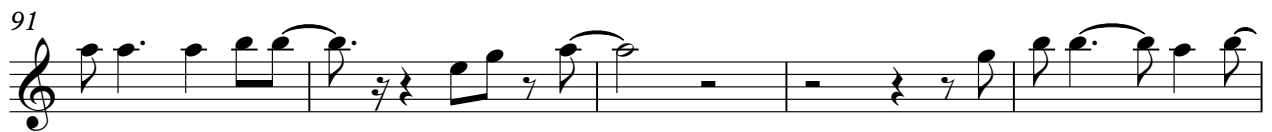
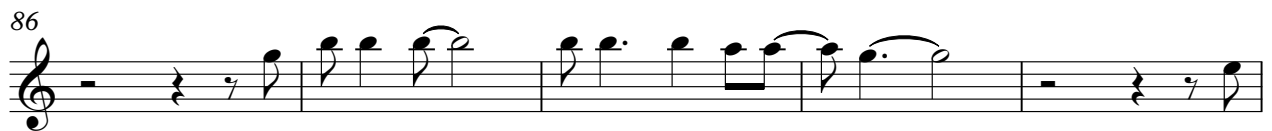
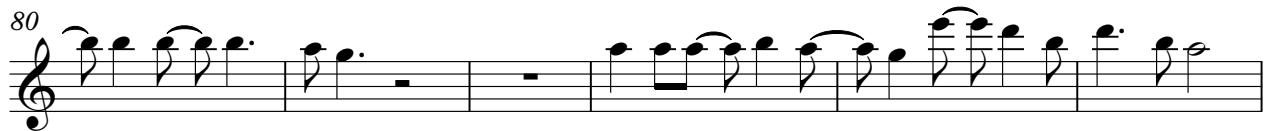
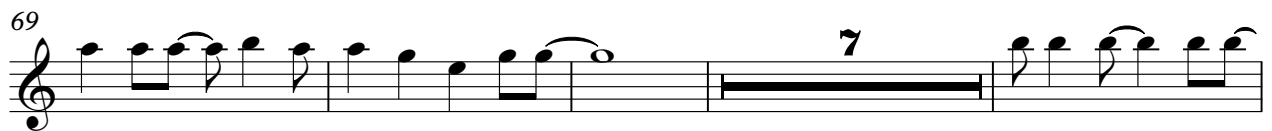
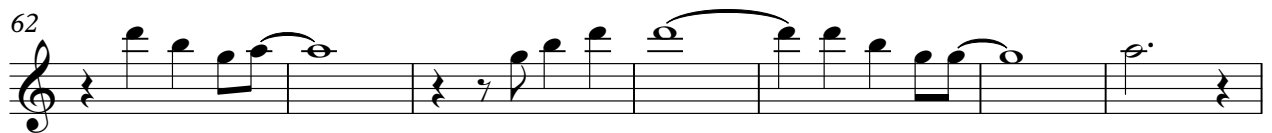
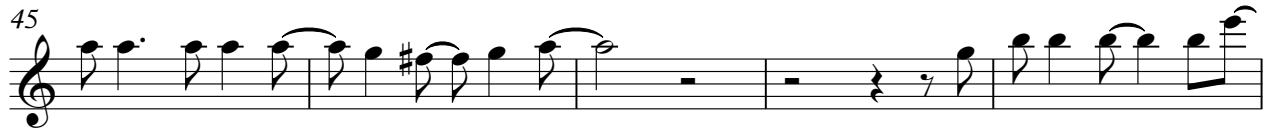

Melody

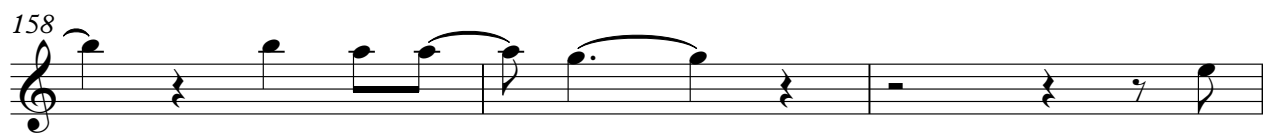
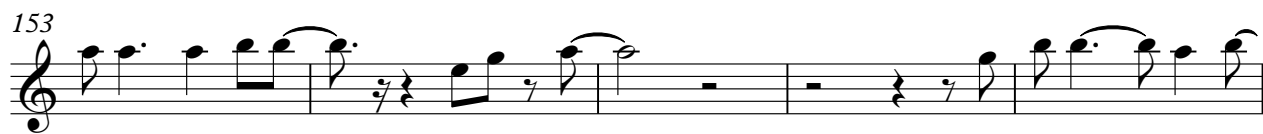
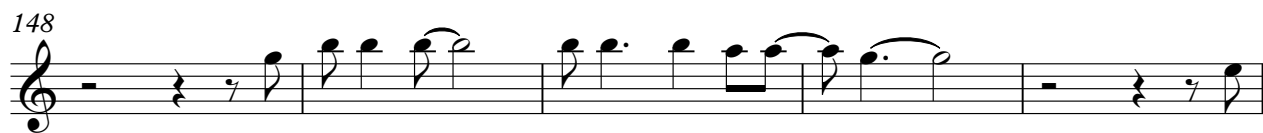
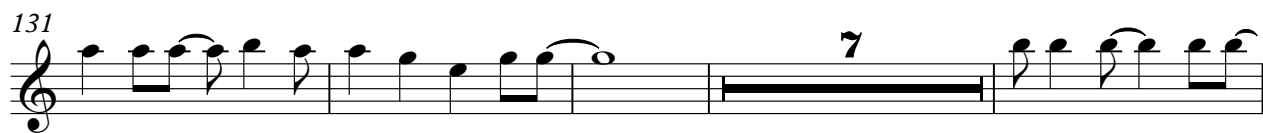
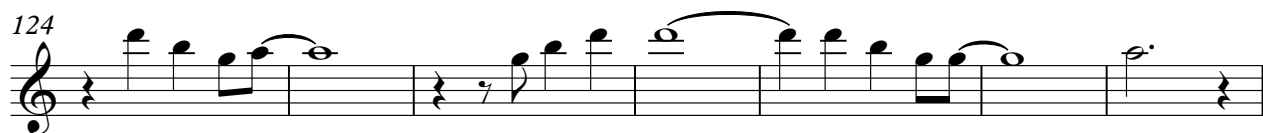
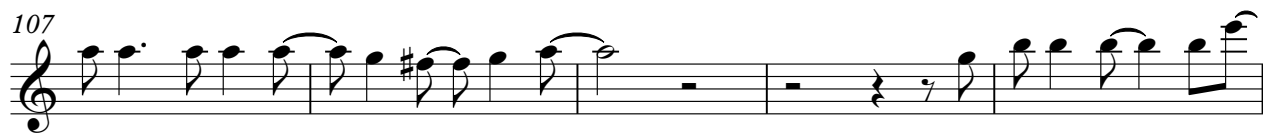

Melody

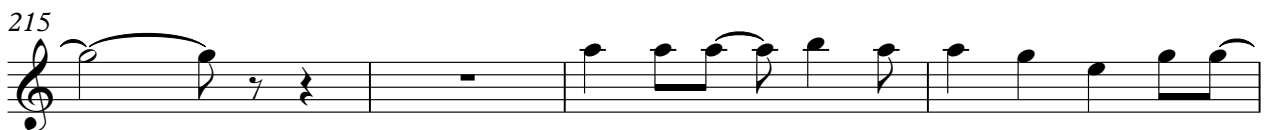
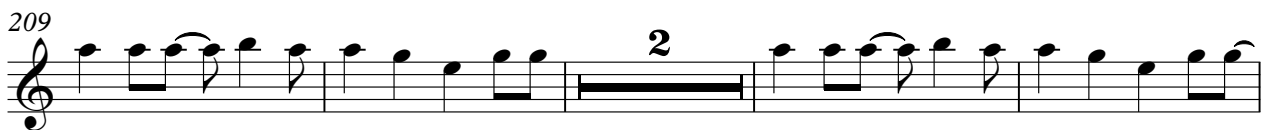
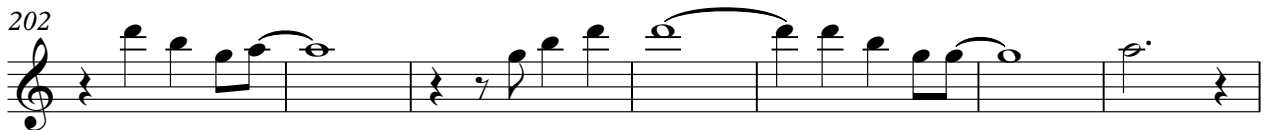
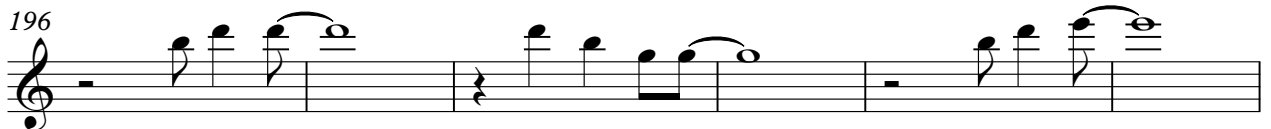
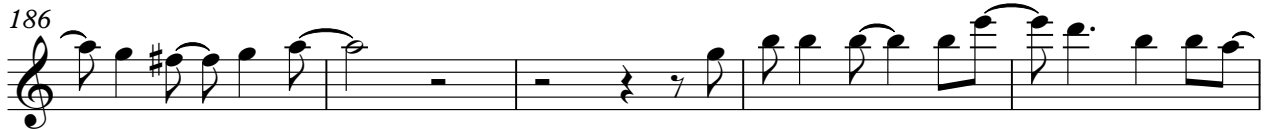

219

Melody

2

2

5

♩ = 50

52

58

64

70

75

80

85

90

95

100

105

110

115

122

128

133

138

143

148

153

V.S.

211

216

220

120780000005350400000019

Eagle Eye Cherry - Lyin` Eyes 3 2

chorus

♩ = 131,000076

39

43

48

53

58

64

70

3 19

96

103

107

112

116

122

128

134

161

182

187

192

GT

Eagle Eye Cherry - Lyin` Eyes 3 2

♩ = 131,000076

V.S.

29

33

37

41

45

49

53

58

63

63 64 65 66

67

67 68 69 70

71

71 72 73 74

75

75 76 77 78

79

79 80 81 82

83

83 84 85 86

87

87 88 89 90

91

91 92 93 94

95

99

103

107

111

115

120

125

129

133

A grand staff system consisting of a treble clef staff and a bass clef staff. The treble staff contains whole rests for all four measures. The bass staff contains a sequence of chords: D major (D, F#, A, C) for the first four measures, followed by D minor (D, F, A, C) for the next four measures.

137

141

A grand staff system consisting of a treble clef staff and a bass clef staff. The treble staff contains whole rests for all four measures. The bass staff contains a sequence of chords: D major (D, F#, A, C) for the first four measures, followed by D minor (D, F, A, C) for the next four measures.

145

149

A grand staff system consisting of a treble clef staff and a bass clef staff. The treble staff contains whole rests for all four measures. The bass staff contains a sequence of chords: D major (D, F#, A, C) for the first four measures, followed by D minor (D, F, A, C) for the next four measures.

153

157

A grand staff system consisting of a treble clef staff and a bass clef staff. The treble staff contains whole rests for all four measures. The bass staff contains a sequence of chords: D major (D, F#, A, C) for the first four measures, followed by D minor (D, F, A, C) for the next four measures.

161

165

169

173

177

181

185

8

GT

222

♩ = 120,000,000,000 053 ♩ = 50,000,000,000 19
