

Eagle Eye Cherry - New Kid In Town

♩ = 105,999954
Rhythm&SE

Percussion

Jazz Guitar

Kora

Fretless Electric Bass

Percussive Organ

Synth Voice

FM Synth

Lead 3 (Calliope)

Lead 8 (Bass + Lead)

Lead 8 (Bass + Lead)

♩ = 105,999954
ElecGtr 3

4

Perc.

J. Gtr.

Kora

E. Bass

FM

Lead 8

6

8

Perc.

J. Gtr.

Kora

E. Bass

FM

Lead 8

Lead 8

10

Perc.

J. Gtr.

Kora

E. Bass

FM

Lead 3

Lead 8

Lead 8

12

Perc.

J. Gtr.

Kora

E. Bass

FM

Lead 3

Lead 8

14

Perc.

J. Gtr.

Kora

E. Bass

FM

Lead 3

16

Perc.

J. Gtr.

Kora

E. Bass

FM

Lead 3

Lead 8

18

Perc.

J. Gtr.

Kora

E. Bass

FM

Lead 3

Lead 8

21

Perc.

J. Gtr.

Kora

E. Bass

FM

Lead 3

23

Perc.

J. Gtr.

Kora

E. Bass

FM

Lead 3

25

Perc.

J. Gtr.

Kora

E. Bass

FM

Lead 3

Lead 8

Lead 8

27

Perc.

J. Gtr.

Kora

E. Bass

Perc. Organ

Syn. Voice

FM

Lead 3

Lead 8

29

Perc.

J. Gtr.

Kora

E. Bass

Perc. Organ

Syn. Voice

FM

Lead 3

Lead 8

31

Perc.

J. Gtr.

Kora

E. Bass

Perc. Organ

Syn. Voice

FM

Lead 3

Lead 8

33

Perc.

J. Gtr.

Kora

E. Bass

Perc. Organ

Syn. Voice

FM

Lead 3

Lead 8

35

Musical score for Perc., J. Gtr., Kora, E. Bass, Perc. Organ, Syn. Voice, FM, Lead 3, and Lead 8. The score is written for multiple instruments and includes various musical notations such as rests, notes, and triplets.

- Perc.**: Percussion part with a snare drum and cymbal. It features a rhythmic pattern of eighth notes and a triplet of eighth notes.
- J. Gtr.**: Jazz guitar part with a treble clef and a key signature of one sharp (F#). It features a complex rhythmic pattern with many beamed notes and rests.
- Kora**: Kora part with a treble clef and a key signature of one sharp (F#). It features a complex rhythmic pattern with many beamed notes and rests.
- E. Bass**: Electric bass part with a bass clef. It features a simple rhythmic pattern with a few notes and rests.
- Perc. Organ**: Percussion organ part with a treble clef and a key signature of one sharp (F#). It features a simple rhythmic pattern with a few notes and rests.
- Syn. Voice**: Synthesizer voice part with a treble clef and a key signature of one sharp (F#). It features a melodic line with a triplet of eighth notes.
- FM**: Fretless bass part with a treble clef and a key signature of one sharp (F#). It features a complex rhythmic pattern with many beamed notes and rests.
- Lead 3**: Lead 3 part with a treble clef and a key signature of one sharp (F#). It features a melodic line with a triplet of eighth notes.
- Lead 8**: Lead 8 part with a treble clef and a key signature of one sharp (F#). It features a complex rhythmic pattern with many beamed notes and rests.

38

Perc.

J. Gtr.

Kora

E. Bass

FM

Lead 3

Lead 8

Lead 8

40

Perc.

J. Gtr.

Kora

E. Bass

FM

Lead 3

Lead 8

Lead 8

42

Perc.

J. Gtr.

Kora

E. Bass

Perc. Organ

Syn. Voice

FM

Lead 3

Lead 8

45

Perc.

J. Gtr.

Kora

E. Bass

Syn. Voice

FM

Lead 3

Lead 8

Lead 8

47

Perc.

J. Gtr.

Kora

E. Bass

Syn. Voice

FM

Lead 3

Lead 8

Lead 8

49

Perc.

J. Gtr.

Kora

E. Bass

Syn. Voice

FM

Lead 3

Lead 8

Lead 8

51

Perc.

J. Gtr.

Kora

E. Bass

Perc. Organ

Syn. Voice

FM

Lead 3

Lead 8

53

Musical score for Perc., J. Gtr., Kora, E. Bass, Perc. Organ, Syn. Voice, FM, Lead 3, and Lead 8. The score is written for multiple instruments and includes various musical notations such as notes, rests, and articulation marks.

- Perc.**: Percussion part with rhythmic patterns indicated by 'x' marks above the staff.
- J. Gtr.**: Jazz Guitar part with chords and melodic lines.
- Kora**: Kora part with chords and melodic lines.
- E. Bass**: Electric Bass part with a melodic line.
- Perc. Organ**: Percussion Organ part with sustained chords and melodic lines.
- Syn. Voice**: Synthesizer Voice part with melodic lines.
- FM**: Frequency Modulation part with melodic lines.
- Lead 3**: Lead 3 part with melodic lines.
- Lead 8**: Lead 8 part with melodic lines.

55

Perc.

J. Gtr.

Kora

E. Bass

Perc. Organ

Syn. Voice

FM

Lead 3

Lead 8

57

Perc.

J. Gtr.

Kora

E. Bass

Perc. Organ

Syn. Voice

FM

Lead 3

Lead 8

Lead 8

59

Perc.

J. Gtr.

Kora

E. Bass

Perc. Organ

Syn. Voice

FM

Lead 3

Lead 8

Lead 8

62

Perc.

J. Gtr.

Kora

E. Bass

Perc. Organ

FM

Lead 8

Lead 8

64

Perc.

J. Gtr.

Kora

E. Bass

Perc. Organ

FM

Lead 8

Lead 8

3

67

Perc. J. Gtr. Kora E. Bass Perc. Organ Syn. Voice FM Lead 3 Lead 8 Lead 8

70

Perc.

J. Gtr.

Kora

E. Bass

Perc. Organ

Syn. Voice

FM

Lead 3

Lead 8

73

Perc.

J. Gtr.

Kora

E. Bass

Perc. Organ

Syn. Voice

FM

Lead 3

Lead 8

Lead 8

75

Perc.

J. Gtr.

Kora

E. Bass

Perc. Organ

Syn. Voice

FM

Lead 3

Lead 8

Lead 8

78

Perc.

J. Gtr.

Kora

E. Bass

Perc. Organ

Syn. Voice

FM

Lead 3

Lead 8

Lead 8

80

Perc.

J. Gtr.

Kora

E. Bass

FM

Lead 3

Lead 8

Lead 8

83

Perc.

J. Gtr.

Kora

E. Bass

Perc. Organ

Syn. Voice

FM

Lead 3

Lead 8

Lead 8

86

Perc.

J. Gtr.

Kora

E. Bass

Syn. Voice

FM

Lead 3

Lead 8

Lead 8

89

Perc.

J. Gtr.

Kora

E. Bass

Perc. Organ

Syn. Voice

FM

Lead 3

Lead 8

92

Perc.

J. Gtr.

Kora

E. Bass

Perc. Organ

Syn. Voice

FM

Lead 3

Lead 8

Lead 8

95

Perc.

J. Gtr.

Kora

E. Bass

Perc. Organ

Syn. Voice

FM

Lead 3

Lead 8

Lead 8

98

Perc.

J. Gtr.

Kora

E. Bass

Perc. Organ

Syn. Voice

FM

Lead 3

Lead 8

Lead 8

100

Perc.

J. Gtr.

Kora

E. Bass

Perc. Organ

Syn. Voice

FM

Lead 3

Lead 8

Lead 8

102

Perc.

J. Gtr.

Kora

E. Bass

Perc. Organ

Syn. Voice

FM

Lead 3

Lead 8

Lead 8

Detailed description of the musical score: The score is for a multi-instrumental piece. It begins at measure 102. The Percussion part features a complex rhythmic pattern with 'x' marks above the staff. The J. Gtr. and Kora parts play a melodic line with a triplet of eighth notes in the first measure. The E. Bass part provides a steady bass line. The Perc. Organ part has long, sustained notes. The Syn. Voice part has a melodic line with a triplet. The FM part has long, sustained notes. The Lead 3 part has a melodic line with a triplet. The two Lead 8 parts have a melodic line with a triplet. The key signature has two sharps (F# and C#).

104

Perc.

J. Gtr.

Kora

E. Bass

Perc. Organ

Syn. Voice

FM

Lead 3

Lead 8

Lead 8

106

Perc.

J. Gtr.

Kora

E. Bass

Perc. Organ

Syn. Voice

FM

Lead 3

Lead 8

Lead 8

108

Perc.

J. Gtr.

Kora

E. Bass

Perc. Organ

Syn. Voice

FM

Lead 3

Lead 8

Lead 8

110

Perc.

J. Gtr.

Kora

E. Bass

Perc. Organ

Syn. Voice

FM

Lead 3

Lead 8

Lead 8

112

Perc.

J. Gtr.

Kora

E. Bass

Perc. Organ

Syn. Voice

FM

Lead 3

Lead 8

Lead 8

114

Perc.

J. Gtr.

Kora

E. Bass

Perc. Organ

Syn. Voice

Lead 3

Lead 8

Lead 8

116

118

Perc.

J. Gtr.

Kora

E. Bass

Perc. Organ

Syn. Voice

Lead 3

Lead 8

Lead 8

120

Perc.

J. Gtr.

Kora

E. Bass

Perc. Organ

Syn. Voice

FM

Lead 8

Lead 8

122

Perc.

J. Gtr.

Kora

E. Bass

Perc. Organ

Syn. Voice

FM

Lead 3

Lead 8

Lead 8

124

Perc.

J. Gtr.

Kora

E. Bass

Perc. Organ

Syn. Voice

FM

Lead 3

Lead 8

Lead 8

126

Perc.

J. Gtr.

Kora

E. Bass

Perc. Organ

Syn. Voice

FM

Lead 3

Lead 8

Lead 8

128

Perc.

J. Gtr.

Kora

E. Bass

Perc. Organ

Syn. Voice

FM

Lead 8

Lead 8

130

Perc.

J. Gtr.

Kora

E. Bass

Perc. Organ

Syn. Voice

FM

Lead 3

Lead 8

Lead 8

132

Perc.

J. Gtr.

Kora

E. Bass

Perc. Organ

Syn. Voice

FM

Lead 3

Lead 8

Lead 8

134

Perc.

J. Gtr.

Kora

E. Bass

Perc. Organ

Syn. Voice

FM

Lead 3

Lead 8

Lead 8

136

Perc.

J. Gtr.

Kora

E. Bass

Perc. Organ

Syn. Voice

FM

Lead 3

Lead 8

Lead 8

138

Perc.

J. Gtr.

Kora

E. Bass

Perc. Organ

Syn. Voice

FM

Lead 3

Lead 8

Lead 8

Eagle Eye Cherry - New Kid In Town

Percussion

♩ = 105,999954
Rhythm&SE

4/4

6

10

14

18

22

26

30

33

37

41

45

49

52

56

60

64

68

72

Percussion

76

80

84

88

92

96

100

104

108

112

V.S.

115

118

122

126

130

134

137

♩ = 105,999954
AcousGtr 1

6

10

14

18

23

27

31

35

40

V.S.

44

48

52

56

60

64

68

73

78

83

88

93

98

103

107

111

115

119

123

127

4

Jazz Guitar

131

135

138

Eagle Eye Cherry - New Kid In Town

Kora

♩ = 105,999954
AcousGtr 2

6

10

14

18

23

27

31

35

40

V.S.

Kora

44

48

52

56

60

64

68

73

78

83

88

93

98

103

107

111

115

119

123

127

4

131

Kora

135

138

Eagle Eye Cherry - New Kid In Town

Fretless Electric Bass

♩ = 105,999954

Bass

V.S.

60

66

72

78

84

90

95

100

105

110

115

121

127

133

137

Eagle Eye Cherry - New Kid In Town

Percussive Organ

♩ = 105,999954
Organ/ElGt

25

30

36 6 3 7

52

57

63

66 2 2

Percussive Organ

70

75

84

92

98

103

109

115

122

129

135

Eagle Eye Cherry - New Kid In Town

Synth Voice

♩ = 105,999954

BackVocals

25

29

34

38

5

47

51

55

60

7

71

75

6

129

133

137

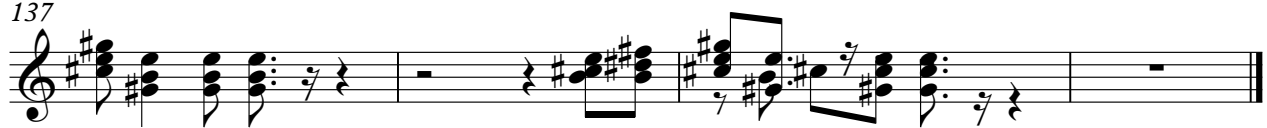

♩ = 105,999954
ElecPiano

6

11

17

22

27

31

36

41

46

51

55

60

65

70

75

81

87

93

99

104

109

121

125

129

133

137

Eagle Eye Cherry - New Kid In Town

Lead 3 (Calliope)

♩ = 105,999954

LeadVocal

9

14

19

24

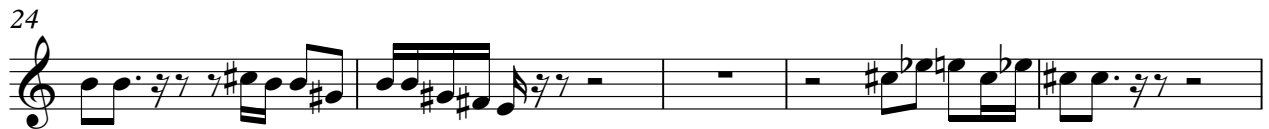

29

33

37

42

46

Lead 3 (Calliope)

102

107

114

120

126

132

136

Eagle Eye Cherry - New Kid In Town

Lead 8 (Bass + Lead)

♩ = 105,999954
ElecGt1&2

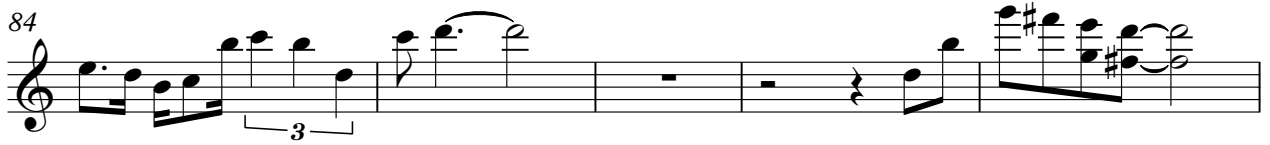

Lead 8 (Bass + Lead)

132

136

Eagle Eye Cherry - New Kid In Town

Lead 8 (Bass + Lead)

♩ = 105,999954
ElecGtr 3

7

12

27

31

36

40

45

49

53

56

3

116

121

126

131

136
