

Eagle Eye Cherry - One Of These Nights

♩ = 109,000145

Drumz

Bass

Clav

MidiMix

♩ = 109,000145

4

Drumz

Bass

Clav

7

Drumz

Bass

Clav

10

Drumz

Guitar1

Bass

Clav

13

Drumz

Guitar1

Bass

Clav

16

Drumz

Lead Octav

Guitar1

Bass

Clav

18

Drumz

Lead Octav

Guitar2

Bass

Clav

Piano

20

Drumz

Lead Octav

Guitar2

Bass

Clav

Piano

22

Drumz

Lead Octav

Guitar2

Bass

Clav

Piano

24

Drumz

Lead Octav

Guitar1

Guitar2

Bass

Clav

Piano

26

Drumz

Lead Octav

Guitar1

Guitar2

Bass

Clav

Piano

28

Drumz

Lead Octav

Guitar2

Bass

Clav

Piano

30

Drumz

Lead Octav

Guitar2

Bass

Clav

Piano

32

Drumz

Lead Octav

Guitar2

Bass

Clav

Piano

34

Background

Drumz

Guitar2

Bass

Piano

36

Background

Drumz

Guitar1

Guitar2

Bass

Piano

38

Background

Drumz

Guitar2

Bass

Piano

40

Background

Drumz

Lead Octav

Guitar2

Bass

Piano

42

Drumz

Lead Octav

Guitar1

Guitar2

Bass

Clav

Piano

44

Drumz

Lead Octav

Guitar2

Bass

Clav

Piano

46

Drumz

Lead Octav

Guitar2

Bass

Clav

Piano

48

Drumz

Lead Octav

Guitar1

Guitar2

Bass

Clav

Piano

50

Drumz

Lead Octav

Guitar1

Guitar2

Bass

Clav

Piano

52

Drumz

Lead Octav

Guitar2

Bass

Clav

Piano

54

Drumz

Lead Octav

Guitar2

Bass

Clav

Piano

56

Drumz

Lead Octav

Guitar2

Bass

Clav

Piano

58

Background

Drumz

Guitar1

Guitar2

Bass

Piano

60

Background

Drumz

Guitar1

Guitar2

Bass

Piano

62

Background

Drumz

Guitar1

Guitar2

Bass

Piano

64

Background

Drumz

Guitar2

Solo

Bass

Piano

2a

66

Drumz

Guitar1

Guitar2

Solo

Bass

Clav

Piano

20 22 22 22 12 15 12 12 10 7 5 3 5 3

T
A
B

68

Drumz

Guitar2

Solo

Bass

Clav

Piano

0 3 0 2 0 0 2 0 0 2 0 3 0 7 3 0 8

T
A
B

70

Drumz

Guitar2

Solo

Bass

Clav

Piano

15 7 5 3 5 5 15 8 8 0 3 5 7 10 8

72

Drumz

Guitar1

Guitar2

Solo

Bass

Clav

Piano

12 10 19 17 15 17 22 4 2 0 5

74

Drumz

Guitar1

Guitar2

Solo

Bass

Clav

Piano

75

Drumz

Guitar2

Solo

Bass

Clav

Piano

77

Drumz

Guitar2

Solo

Bass

Clav

Piano

79

Drumz

Guitar2

Solo

Bass

Clav

Piano

81

Background

Drumz

Lead Octav

Guitar2

Solo

Bass

Piano

T	19	17	17	15	10	18	18	18	21	10	0	2	0
A													
B													

83

Background

Drumz

Lead Octav

Guitar2

Bass

Piano

85

Drumz

Lead Octav

Guitar1

Guitar2

Bass

Piano

87

Drumz

Lead Octav

Guitar1

Guitar2

Bass

Piano

89

Background

Drumz

Lead Octav

Guitar2

Bass

Piano

3

91

Background

Drumz

Guitar2

Bass

Piano

3

93

Background

Drumz

Guitar2

Bass

Piano

95

Background

Drumz

Guitar2

Bass

Piano

96

Drumz

Guitar2

Bass

Piano

97

Background

Drumz

Guitar2

Bass

Piano

98

Background

Drumz

Guitar2

Bass

Piano

100

Drumz

Guitar2

Bass

Piano

101

Background

Drumz

Guitar2

Bass

Piano

102

Background

Drumz

Guitar2

Bass

Piano

104

Background

Drumz

Guitar2

Bass

Piano

106

Background

Drumz

Guitar2

Bass

Piano

108

Drumz

Guitar2

Bass

Piano

3

109

Background

Drumz

Guitar2

Bass

Piano

3

111

Background

Drumz

Guitar2

Bass

Piano

113

Background

Drumz

Guitar2

Bass

Piano

114

MidiMix

MidiMix

MidiMix

Eagle Eye Cherry - One Of These Nights

Background

♩ = 109,000145

33

36

39

16

42

60

63

15

66

5

84

92

97

2

Background

101

106

110

Eagle Eye Cherry - One Of These Nights

Drumz

♩ = 109,000145

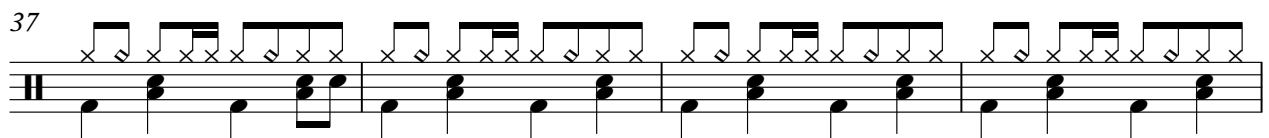
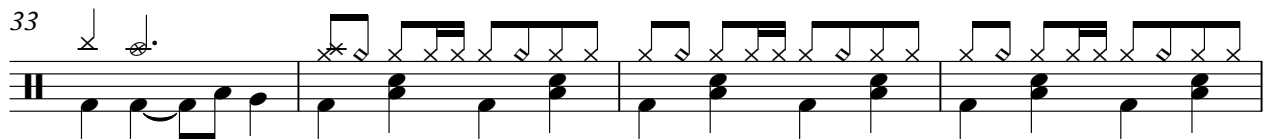
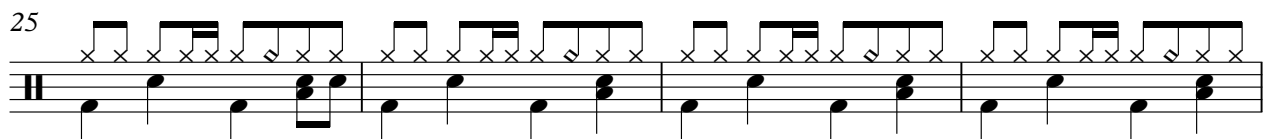
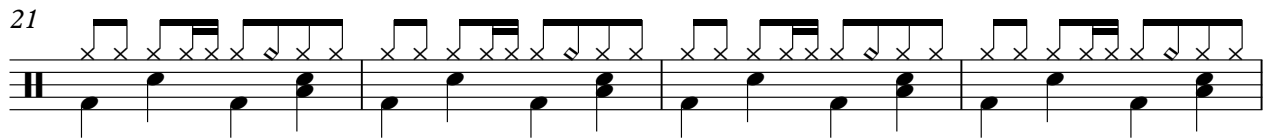
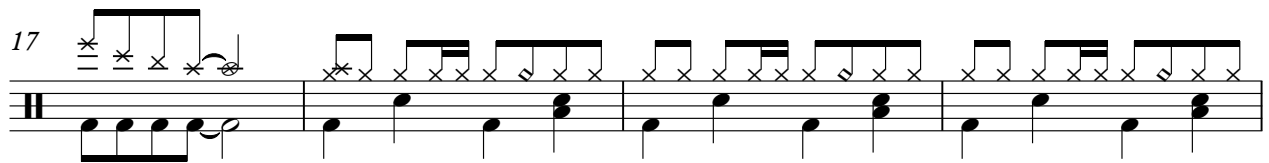
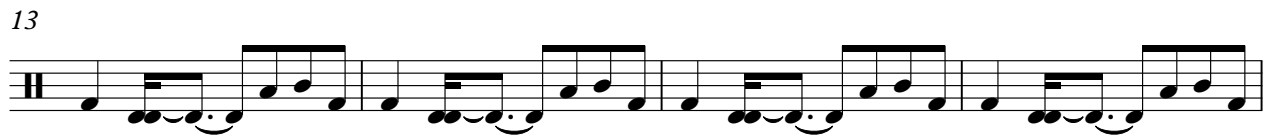
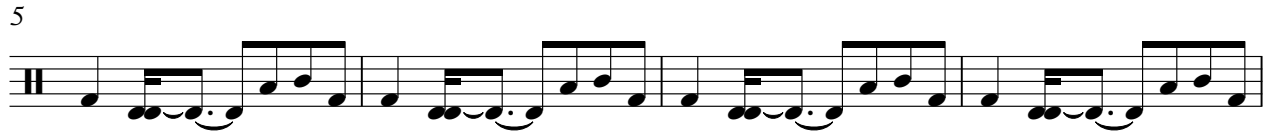

V.S.

Drumz

41

45

49

53

57

61

65

69

73

77

81

85

88

91

94

97

100

103

106

109

4

Drumz

112

4

Eagle Eye Cherry - One Of These Nights

Lead Octav

♩ = 109,000145

16

3

20

3

23

3

27

30

3

3

34

7

44

3

47

51

54

V.S.

2

Lead Octav

57

24

3

84

87

89

28

Eagle Eye Cherry - One Of These Nights

Guitar1

♩ = 109,000145

9

15

6

25

11

4

42

6

8

3

61

3

6

73

11

85

3

3

3

31

Eagle Eye Cherry - One Of These Nights

Guitar2

♩ = 109,000145

17

20

22

24

26

28

30

32

35

38

V.S.

Guitar2

89
92
95
97
99
101
103
106
109
112

4

Eagle Eye Cherry - One Of These Nights

Solo

♩ = 109,000145

64

		20	20 22 22	22 12
E				
B				
A	[Solid bar]			
D				
G				
F				
E				
A				

67

	15 12 12 10 7	5 3 5 3	0 0	3 0	2 0	2 0	0	2 0	3 0	7 3 0	8
T											
A											
B											

70

	15 7	3 3 5	5	15 5	3 0 3	5 7 10 5	12 10	19 17 15 17	22	4	2	0	5
T													
A													
B													

74

								0 0	10 10 7 3 0				
T	0 0 0	0 0 0						0	0 3 3			3 2 0	0 0 0
A	4	4 2	0	8 3	0 2			7				7	
B		0 0	5	5	14			8					

77

								0 0	15 15 7 3 10 10 7 15 12
T		3 3	0	0 2	3 2 2			0 2 0	
A	2 0 2								
B									

81

35

	19 17	17 15 10	18 10	0						
T			21 18	2	0					
A			15	10	3					
B				7						

Eagle Eye Cherry - One Of These Nights

Bass

♩ = 109,000145

7

12

17

21

25

29

33

37

41

V.S.

45

49

53

57

61

65

69

73

77

81

85

89

93

97

101

105

109

112

4

Eagle Eye Cherry - One Of These Nights

Clav

♩ = 109,000145

6

11

16

21

26

30

9

42

47

52

57

70

75

79

♩ = 109,000145

113

115

116

Eagle Eye Cherry - One Of These Nights

Piano

♩ = 109,000145

17

21

25

29

33

36

39

42

46

50

V.S.

54

58

61

64

67

71

75

79

83

85

V.S.

110

112
