

Eagle Eye Cherry - Take It Easy 2

♩ = 138,000198

Drums....

Split track

Melody....

♩ = 138,000198

Gtr....

Gtr...fill...

Solo....

Gtr...Solo....

Gtr...arr...

Banjo....

Bass...

Piano....

6

Drums....

Gtr....

Gtr...fill...

Gtr...Solo....

Bass...

10

Drums....

Split track

Melody....

Gtr....

Gtr...fill...

Gtr...Solo...

Gtr...arr...

Bass...

Piano....

13

Drums....

Split track

Melody....

Gtr....

Gtr...fill...

Gtr...Solo...

Gtr...arr...

Bass...

Piano....

16

Drums....

Split track

Melody....

Gtr....

Gtr...fill...

Gtr...Solo...

Gtr...arr...

Bass...

Piano....

19

Drums....

Split track

Melody....

Gtr....

Gtr...fill...

Gtr...Solo...

Gtr...arr...

Bass...

Piano....

22

Drums.....

Split track

Melody.....

Gtr.....

Gtr...fill...

Gtr...Solo...

Gtr...arr...

Bass...

Piano.....

25

Drums.....

Split track

Melody.....

Gtr.....

Gtr...fill...

Gtr...Solo...

Gtr...arr...

Bass...

Piano.....

28

Drums.....

Split track

Melody.....

Gtr.....

Gtr...fill...

Gtr...Solo...

Gtr...arr...

Bass...

Piano.....

31

Drums.....

Split track

Melody.....

Gtr.....

Gtr...fill...

Gtr...Solo...

Gtr...arr...

Bass...

Piano.....

34

Drums....

Split track

Melody....

Gtr....

Gtr...fill...

Solo....

Gtr...Solo....

Gtr...arr...

Bass...

Piano....

37

Drums....

Split track

Melody....

Gtr....

Gtr...fill...

Solo....

Gtr...Solo....

Gtr...arr...

Bass...

Piano....

40

Drums....

Split track

Melody....

Gtr....

Gtr...fill...

Gtr...Solo...

Gtr...arr...

Bass...

Piano....

43

Drums....

Split track

Melody....

Gtr....

Gtr...fill...

Gtr...Solo...

Gtr...arr...

Bass...

Piano....

46

Drums....

Split track

Melody....

Gtr....

Gtr...fill...

Gtr...Solo...

Gtr...arr...

Bass...

Piano....

49

Drums....

Split track

Melody....

Gtr....

Gtr...fill...

Gtr...Solo...

Gtr...arr...

Bass...

Piano....

53

Drums....

Split track

Melody....

Gtr....

Gtr...fill...

Gtr...Solo....

Gtr...arr...

Bass...

Piano....

57

Drums....

Split track

Melody....

Gtr....

Gtr...fill...

Gtr...Solo....

Gtr...arr...

Bass...

61

Drums.....

Split track

Melody.....

Gtr.....

Gtr...fill...

Solo....

Gtr...arr...

Banjo.....

Bass...

Piano....

64

Drums.....

Split track

Gtr.....

Gtr...fill...

Solo....

Gtr...arr...

Banjo.....

Bass...

Piano....

67

Drums.....

Split track

Gtr.....

Gtr...fill...

Solo....

Gtr...arr...

Banjo.....

Bass...

Piano....

70

Drums.....

Split track

Gtr.....

Gtr...fill...

Solo....

Gtr...arr...

Banjo.....

Bass...

Piano....

79

Drums....

Split track

Melody....

Gtr....

Gtr...fill...

Gtr...arr...

Banjo....

Bass...

Piano....

82

Drums....

Split track

Melody....

Gtr....

Gtr...fill...

Gtr...arr...

Banjo....

Bass...

Piano....

85

Drums.....

Split track

Melody.....

Gtr.....

Gtr...fill...

Gtr...Solo....

Gtr...arr...

Banjo.....

Bass...

Piano....

88

Drums.....

Split track

Melody.....

Gtr.....

Gtr...fill...

Gtr...Solo....

Gtr...arr...

Banjo.....

Bass...

Piano....

91

Drums.....

Split track

Melody.....

Gtr.....

Gtr...fill...

Gtr...Solo...

Gtr...arr...

Banjo.....

Bass...

Piano....

94

Drums.....

Split track

Melody.....

Gtr.....

Gtr...fill...

Gtr...Solo...

Banjo.....

Bass...

Piano....

97

Drums....

Split track

Melody....

Gtr....

Gtr...fill...

Gtr...Solo....

Banjo....

Bass...

Piano....

101

Drums....

Split track

Melody....

Gtr....

Gtr...fill...

Gtr...Solo....

Gtr...arr...

Banjo....

Bass...

Piano....

105

Drums....

Split track

Melody....

Gtr....

Gtr...fill...

Gtr...Solo....

Gtr...arr...

Banjo....

Bass...

Piano....

108

Drums....

Split track

Melody....

Gtr....

Gtr...fill...

Gtr...Solo....

Gtr...arr...

Banjo....

Bass...

Piano....

111

Drums.....

Split track

Melody.....

Gtr.....

Gtr...fill...

Gtr...Solo....

Gtr...arr...

Banjo.....

Bass...

Piano....

114

Drums.....

Split track

Melody.....

Gtr.....

Gtr...fill...

Gtr...Solo....

Gtr...arr...

Banjo.....

Bass...

Piano....

117

Drums.....

Split track

Melody.....

Gtr.....

Gtr...fill...

Solo....

Gtr...Solo....

Gtr...arr...

Banjo.....

Bass...

Piano....

120

Drums.....

Gtr.....

Gtr...fill...

Solo....

Gtr...Solo....

Gtr...arr...

Banjo.....

Bass...

Piano....

Eagle Eye Cherry - Take It Easy 2

Drums.....

♩ = 138,000198

V.S.

Drums....

43

47

51

55

59

63

67

71

75

79

83

87

91

95

99

104

108

112

116

119

♩ = 138,000198

8

12

16

20

24

28

32

36

40

44

Split track

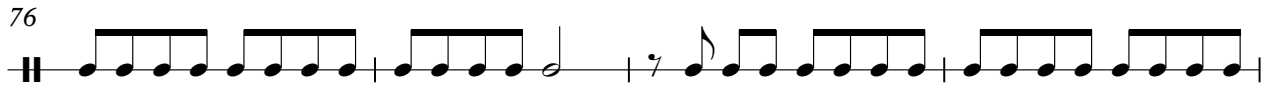
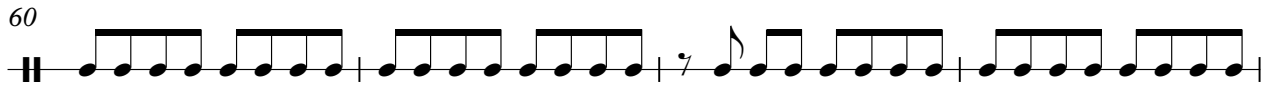
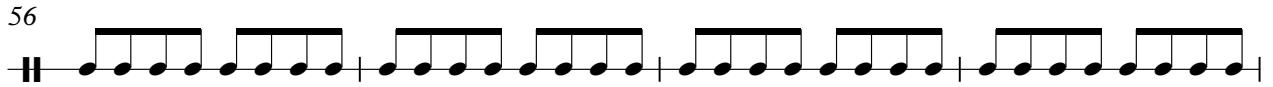

88

92

96

100

106

110

114

118

Eagle Eye Cherry - Take It Easy 2

Melody.....

♩ = 138,000198

7

12

16

20

25

29

32

37

41

44

48

53

57

62

80

84

89

93

98

103

107

112

116

6

Eagle Eye Cherry - Take It Easy 2

Gtr.....

♩ = 138,000198

5

8

10

13

15

17

19

21

23

V.S.

25

27

29

31

33

35

37

40

42

44

46

48

50

52

54

56

58

60

62

64

V.S.

66

68

70

72

74

76

79

81

83

85

87

89

91

93

96

98

102

104

106

108

110

112

114

116

118

120

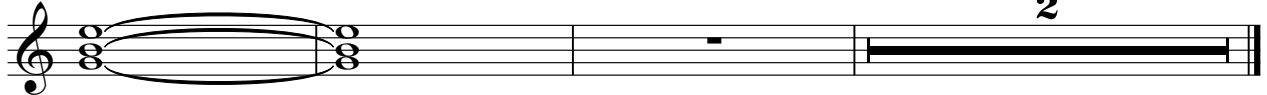

Eagle Eye Cherry - Take It Easy 2

Gtr....fill...

♩ = 138,000198

4

7

9

11

14

17

20

23

26

V.S.

29

32

35

38

41

44

47

50

53

56

89

92

95

98

102

106

109

112

115

118

120

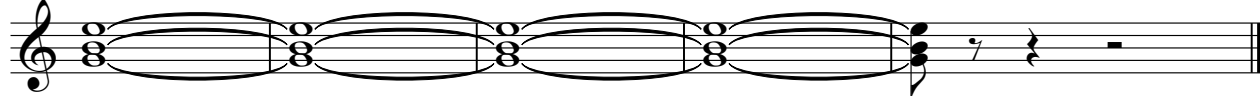

Eagle Eye Cherry - Take It Easy 2

Solo....

♩ = 138,000198

8 26

37 22

62

66 3

70

75

79 40

120

Eagle Eye Cherry - Take It Easy 2

Gtr....Solo....

♩ = 138,000198

8

14

19

24

30

37

44

48

53

57

27

88

93

98

3

106

112

3

119

Eagle Eye Cherry - Take It Easy 2

Gtr...arr...

♩ = 138,000198

8

2

14

18

23

28

33

2

39

44

48

53

V.S.

58

63

66

70

74

79

84

89

94

105

108

112

116

119

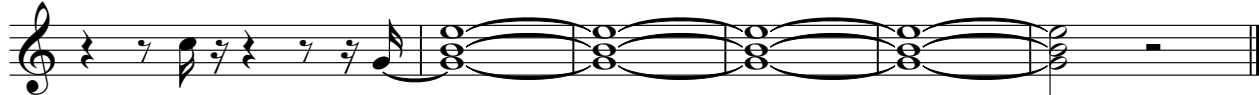

Banjo.....

90

93

96

99

103

106

109

112

115

118

4

Eagle Eye Cherry - Take It Easy 2

Bass...

♩ = 138,000198

2

8

13

18

23

28

33

38

42

46

V.S.

51

56

61

65

69

73

78

83

88

93

97

103

107

111

115

119

Eagle Eye Cherry - Take It Easy 2

Piano....

♩ = 138,000198

8

12

15

18

21

24

27

30

33

36

V.S.

V.S.

109

112

115

118

120
