

Eagle Eye Cherry - Take It Easy

♩ = 138,000198

Drums....

Split track

Melody....

♩ = 138,000198

Gtr....

Gtr...fill...

Solo....

Gtr...Solo....

Gtr...arr...

Banjo....

Bass...

Piano....

6

Drums....

Gtr....

Gtr...fill...

Gtr...Solo....

Bass...

10

Drums....

Split track

Melody....

Gtr....

Gtr...fill...

Gtr...Solo...

Gtr...arr...

Bass...

Piano....

13

Drums....

Split track

Melody....

Gtr....

Gtr...fill...

Gtr...Solo...

Gtr...arr...

Bass...

Piano....

16

Drums....

Split track

Melody....

Gtr....

Gtr...fill...

Gtr...Solo...

Gtr...arr...

Bass...

Piano....

19

Drums....

Split track

Melody....

Gtr....

Gtr...fill...

Gtr...Solo...

Gtr...arr...

Bass...

Piano....

22

Drums.....

Split track

Melody.....

Gtr.....

Gtr...fill...

Gtr...Solo...

Gtr...arr...

Bass...

Piano.....

25

Drums.....

Split track

Melody.....

Gtr.....

Gtr...fill...

Gtr...Solo...

Gtr...arr...

Bass...

Piano.....

28

Drums.....

Split track

Melody.....

Gtr.....

Gtr...fill...

Gtr...Solo...

Gtr...arr...

Bass...

Piano.....

31

Drums.....

Split track

Melody.....

Gtr.....

Gtr...fill...

Gtr...Solo...

Gtr...arr...

Bass...

Piano.....

34

Drums....

Split track

Melody....

Gtr....

Gtr...fill...

Solo....

Gtr...Solo....

Gtr...arr...

Bass...

Piano....

37

Drums....

Split track

Melody....

Gtr....

Gtr...fill...

Solo....

Gtr...Solo....

Gtr...arr...

Bass...

Piano....

40

Drums.....

Split track

Melody.....

Gtr.....

Gtr...fill...

Gtr...Solo...

Gtr...arr...

Bass...

Piano.....

43

Drums.....

Split track

Melody.....

Gtr.....

Gtr...fill...

Gtr...Solo...

Gtr...arr...

Bass...

Piano.....

46

Drums.....

Split track

Melody.....

Gtr.....

Gtr...fill...

Gtr...Solo...

Gtr...arr...

Bass...

Piano.....

49

Drums.....

Split track

Melody.....

Gtr.....

Gtr...fill...

Gtr...Solo...

Gtr...arr...

Bass...

Piano.....

53

Drums....

Split track

Melody....

Gtr....

Gtr...fill...

Gtr...Solo....

Gtr...arr...

Bass...

Piano....

57

Drums....

Split track

Melody....

Gtr....

Gtr...fill...

Gtr...Solo....

Gtr...arr...

Bass...

61

Drums.....

Split track

Melody.....

Gtr.....

Gtr...fill...

Solo....

Gtr...arr...

Banjo.....

Bass...

Piano....

64

Drums.....

Split track

Gtr.....

Gtr...fill...

Solo....

Gtr...arr...

Banjo.....

Bass...

Piano....

67

Drums.....

Split track

Gtr.....

Gtr...fill...

Solo....

Gtr...arr...

Banjo.....

Bass...

Piano....

70

Drums.....

Split track

Gtr.....

Gtr...fill...

Solo....

Gtr...arr...

Banjo.....

Bass...

Piano....

79

Drums....

Split track

Melody....

Gtr....

Gtr...fill...

Gtr...arr...

Banjo....

Bass...

Piano....

82

Drums....

Split track

Melody....

Gtr....

Gtr...fill...

Gtr...arr...

Banjo....

Bass...

Piano....

85

Drums.....

Split track

Melody.....

Gtr.....

Gtr...fill...

Gtr...Solo....

Gtr...arr...

Banjo.....

Bass...

Piano....

88

Drums.....

Split track

Melody.....

Gtr.....

Gtr...fill...

Gtr...Solo....

Gtr...arr...

Banjo.....

Bass...

Piano....

97

Drums....

Split track

Melody....

Gtr....

Gtr...fill...

Gtr...Solo....

Banjo....

Bass...

Piano....

101

Drums....

Split track

Melody....

Gtr....

Gtr...fill...

Gtr...Solo....

Gtr...arr...

Banjo....

Bass...

Piano....

105

Drums....

Split track

Melody....

Gtr....

Gtr...fill...

Gtr...Solo....

Gtr...arr...

Banjo....

Bass...

Piano....

108

Drums....

Split track

Melody....

Gtr....

Gtr...fill...

Gtr...Solo....

Gtr...arr...

Banjo....

Bass...

Piano....

111

Drums....

Split track

Melody....

Gtr....

Gtr...fill...

Gtr...Solo....

Gtr...arr...

Banjo....

Bass...

Piano....

114

Drums....

Split track

Melody....

Gtr....

Gtr...fill...

Gtr...Solo....

Gtr...arr...

Banjo....

Bass...

Piano....

117

Drums.....

Split track

Melody.....

Gtr.....

Gtr...fill...

Solo....

Gtr...Solo....

Gtr...arr...

Banjo.....

Bass...

Piano....

120

Drums.....

Gtr.....

Gtr...fill...

Solo....

Gtr...Solo....

Gtr...arr...

Banjo.....

Bass...

Piano....

# Eagle Eye Cherry - Take It Easy

Drums.....

♩ = 138,000198

V.S.

43

47

51

55

59

63

67

71

75

79

83

87

91

95

99

104

108

112

116

119

♩ = 138,000198

8

5

5 7

12

16

20

24

28

32

36

40

44

Split track

48

52

56

60

64

68

72

76

80

84

88

92

96

100

106

110

114

118

# Eagle Eye Cherry - Take It Easy

Melody.....

♩ = 138,000198

7

12

16

20

25

29

32

84

89

93

98

103

107

112

116

6

# Eagle Eye Cherry - Take It Easy

Gtr.....

♩ = 138,000198

5

8

10

13

15

17

19

21

23

V.S.

66

68

70

72

74

76

79

81

83

85

87

89

91

93

96

98

102

104

106

108

110

112

114

116

118

120

# Eagle Eye Cherry - Take It Easy

Gtr....fill...

♩ = 138,000198

4

7

9

11

14

17

20

23

26

V.S.

29

32

35

38

41

44

47

50

53

56

120

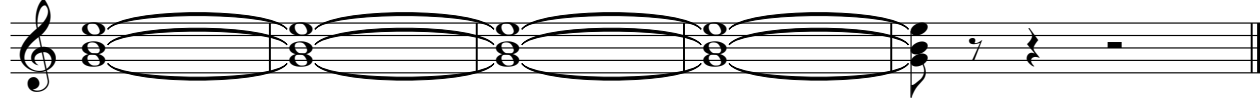

# Eagle Eye Cherry - Take It Easy

Solo....

♩ = 138,000198

8 26

37 22

62

66 3

70

75

79 40

120

Gtr....Solo....

# Eagle Eye Cherry - Take It Easy

♩ = 138,000198

8

14

19

24

30

37

44

48

53

57

27

88

93

98

3

106

112

3

119

# Eagle Eye Cherry - Take It Easy

Gtr...arr...

♩ = 138,000198

8 2

14

18

23

28

33 2

39

44

48

53

V.S.

108

112

116

119

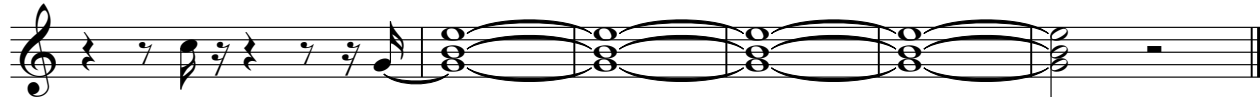

# Eagle Eye Cherry - Take It Easy

Banjo.....

♩ = 138,000198

8

52

63

66

69

72

75

78

81

84

87

V.S.

4

# Eagle Eye Cherry - Take It Easy

Bass...

♩ = 138,000198

2

8

13

18

23

28

33

38

42

46

V.S.

51

56

61

65

69

73

78

83

88

93

# Eagle Eye Cherry - Take It Easy

Piano....

♩ = 138,000198

8

12

15

18

21

24

27

30

33

36

V.S.

V.S.

109

112

115

118

120
