

Eagle Eye Cherry - Tequila Sunrise 1

♩ = 113,000099

Percussion

Kora

Kora

Fretless Electric Bass

(melody)

♩ = 113,000099

Viola

4

6

8

Perc.

Kora

Kora

E. Bass

E. Pno.

Vla.

10

Perc.

Kora

Kora

E. Bass

(melody)

Vla.

12

Perc. Kora Kora E. Bass (melody) Vla.

14

Perc. Kora Kora E. Bass (melody) Vla.

16

19

21

Perc.

Kora

Kora

E. Bass

(melody)

Vla.

23

Perc.

Kora

Kora

E. Bass

(melody)

Vla.

25

Perc.

Kora

Kora

E. Bass

(melody)

Vla.

28

Perc.

Kora

Kora

E. Bass

(melody)

Vla.

30

Perc.

Kora

Kora

E. Bass

(melody)

Vla.

32

Perc.

Kora

Kora

E. Bass

(melody)

Vla.

34

Perc. Kora Kora E. Bass (melody) Vla.

36

Perc. Kora Kora E. Bass (melody) Vla.

38

Perc.

Kora

Kora

E. Bass

(melody)

Vla.

40

Perc.

Kora

Kora

E. Bass

(melody)

Vla.

42

Perc.

Kora

Kora

E. Bass

(melody)

Vla.

44

Perc.

Kora

Kora

E. Bass

(melody)

Vla.

46

Perc.

Kora

Kora

E. Bass

(melody)

Vla.

48

Perc.

Kora

Kora

E. Bass

(melody)

Vla.

51

Perc.

Kora

Kora

E. Bass

Vla.

53

Perc.

Kora

Kora

E. Bass

Vla.

55

Perc. Kora Kora E. Bass Vla.

57

Perc. Kora Kora E. Bass Vla.

59

Perc. Kora Kora E. Bass (melody) Vla.

61

Perc. Kora Kora E. Bass (melody) Vla.

63

Perc.

Kora

Kora

E. Bass

(melody)

Vla.

65

Perc.

Kora

Kora

E. Bass

(melody)

Vla.

67

69

71

73

76

Perc. Kora Kora E. Bass Vla.

79

Perc. Kora Kora E. Bass Vla.

Eagle Eye Cherry - Tequila Sunrise 1

Percussion

♩ = 113,000099

2

6

9

12

15

18

21

24

27

30

V.S.

Percussion

33

36

39

42

45

48

51

54

57

60

63

66

69

72

75

78

Eagle Eye Cherry - Tequila Sunrise 1

Kora

♩ = 113,000099

2

8

14

21

28

34

40

45

50

55

V.S.

62

68

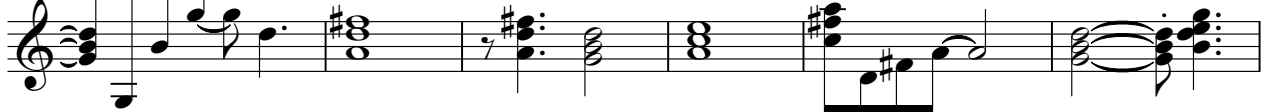

74

78

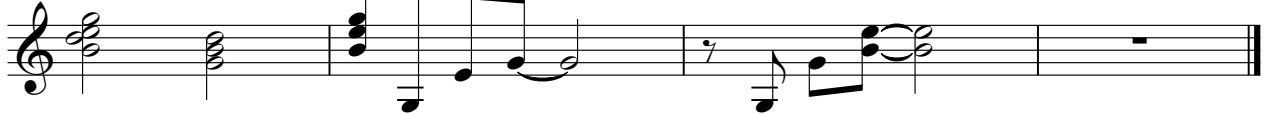

Eagle Eye Cherry - Tequila Sunrise 1

Kora

♩ = 113,000099

2

7

12

16

20

24

29

33

37

41

V.S.

45

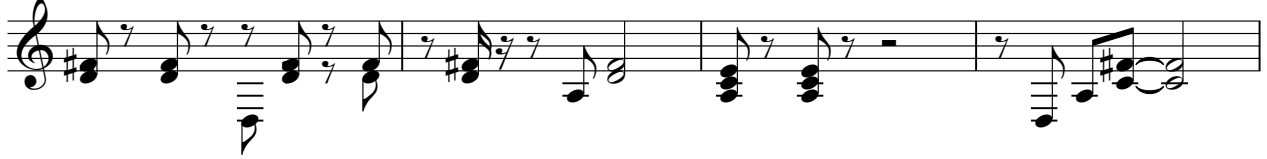

49

53

57

61

65

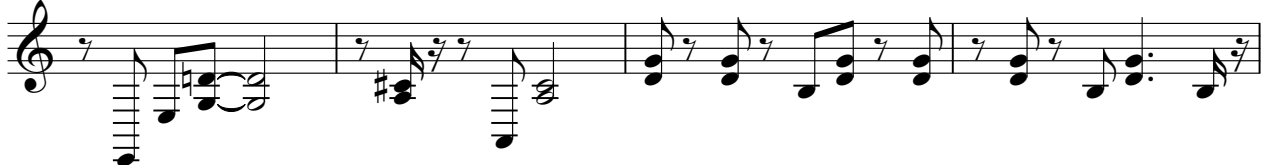

69

73

78

Eagle Eye Cherry - Tequila Sunrise 1

Fretless Electric Bass

♩ = 113,000099

2

7

12

17

22

27

32

37

42

47

V.S.

52

57

62

67

72

77

Eagle Eye Cherry - Tequila Sunrise 1

(melody)

♩ = 113,000099

10

10

14

20

26

31

36

42

46

9

2

(melody)

59

64

69

72

Eagle Eye Cherry - Tequila Sunrise 1

Viola

♩ = 113,000099

2

8

14

21

28

35

42

49

57

64

V.S.

2

Viola

71

76

