

Eagle Eye Cherry - Tequila Sunrise 2 2

♩ = 113,000099

Percussion

(melody)

Kora

Kora

Fretless Electric Bass

♩ = 113,000099

Viola

4

7

9

Perc.

(melody)

Kora

Kora

E. Bass

E. Pno.

Vla.

12

Perc.

(melody)

Kora

Kora

E. Bass

Vla.

14

Perc.

(melody)

Kora

Kora

E. Bass

Vla.

17

Perc.

(melody)

Kora

Kora

E. Bass

Vla.

20

Perc.

(melody)

Kora

Kora

E. Bass

Vla.

23

Perc.

(melody)

Kora

Kora

E. Bass

Vla.

26

Perc.

(melody)

Kora

Kora

E. Bass

Vla.

29

Perc.

(melody)

Kora

Kora

E. Bass

Vla.

32

Perc.

(melody)

Kora

Kora

E. Bass

Vla.

35

Perc.

(melody)

Kora

Kora

E. Bass

Vla.

37

Perc.

(melody)

Kora

Kora

E. Bass

Vla.

40

Perc.

(melody)

Kora

Kora

E. Bass

Vla.

43

Perc.

(melody)

Kora

Kora

E. Bass

Vla.

46

Perc.

(melody)

Kora

Kora

E. Bass

Vla.

49

Perc.

(melody)

Kora

Kora

E. Bass

Vla.

52

Perc.

Kora

Kora

E. Bass

Vla.

54

Perc.

Kora

Kora

E. Bass

Vla.

57

Perc.

(melody)

Kora

Kora

E. Bass

Vla.

60

Perc. (melody) Kora Kora E. Bass Vla.

63

Perc. (melody) Kora Kora E. Bass Vla.

66

Perc. (melody) Kora Kora E. Bass Vla.

69

Perc. (melody) Kora Kora E. Bass Vla.

71

Perc. (melody) Kora Kora E. Bass Vla.

74

Perc. (melody) Kora Kora E. Bass Vla.

77

Perc.

Kora

Kora

E. Bass

Vla.

79

Perc.

Kora

Kora

E. Bass

Vla.

# Eagle Eye Cherry - Tequila Sunrise 2 2

## Percussion

♩ = 113,000099

2

6

9

12

15

18

21

24

27

30

V.S.

Percussion

33

36

39

42

45

48

51

54

57

60

63

66

69

72

75

78

# Eagle Eye Cherry - Tequila Sunrise 2 2

(melody)

♩ = 113,000099

**10**

14

20

26

31

36

42

47

**9**

60

63

2

(melody)

67

71

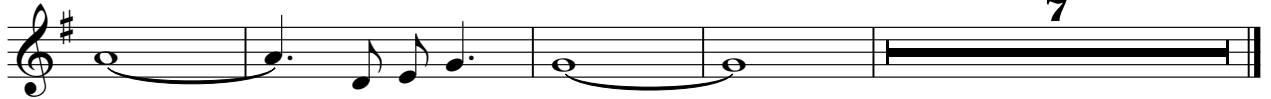

# Eagle Eye Cherry - Tequila Sunrise 2 2

Kora

♩ = 113,000099

2

8

14

21

28

34

40

45

50

55

V.S.

62

68

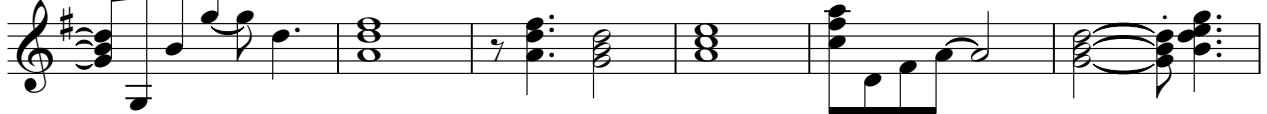

74

78

# Eagle Eye Cherry - Tequila Sunrise 2 2

Kora

♩ = 113,000099

2

7

12

16

20

24

29

33

37

41

V.S.

45

49

53

57

61

65

69

73

78

♩ = 113,000099

2

7

12

17

22

27

32

37

42

47

52

57

62

67

72

77

♩ = 113,000099

5

8

72

# Eagle Eye Cherry - Tequila Sunrise 2 2

Viola

♩ = 113,000099

2

8

14

21

28

35

42

49

57

64

V.S.

2

Viola

71

76
