

# Eagle Eye Cherry - Witchy Woman 2 3

♩ = 99,000099

Drums.....

Melody.....

Gtr...Dis...1

Gtr.....Dis

Gtr....

Gtr....Solo..

Bass.....

Chorus.....

6

Drums.....

Gtr...Dis...1

Gtr.....Dis

Gtr....

Bass.....

10

Drums.....

Gtr...Dis...1

Gtr.....Dis

Gtr....

Bass.....

14

Drums.....

Melody....

Gtr...Dis...1

Gtr....

Bass.....

18

Drums.....

Melody....

Gtr....

Bass.....

22

Drums.....

Melody.....

Gtr....

Bass.....

26

Drums.....

Melody.....

Gtr....

Bass.....

29

Drums.....

Melody.....

Gtr...Dis...1

Gtr.....Dis

Gtr....

Bass.....

33

Drums.....

Melody.....

Gtr...Dis...1

Gtr.....Dis

Gtr....

Bass.....

37

Drums.....

Melody.....

Gtr....

Bass.....

41

Drums.....

Melody.....

Gtr....

Bass.....

45

Drums.....

Melody.....

Melody notation for measures 45-48, showing a sequence of notes in a treble clef with various rests and accidentals.

Gtr....

Bass.....

Bass notation for measures 45-48, showing a melodic line in a bass clef with various note values and accidentals.

49

Drums.....

Melody.....

Melody notation for measures 49-52, showing a melodic line with some rests and a final note.

Gtr...Dis...1

Gtr.....Dis

Gtr....

Bass.....

Bass notation for measures 49-52, showing a melodic line in a bass clef with various note values and accidentals.

53

Drums.....

Gtr...Dis...1

Gtr.....Dis

Bass.....

Bass notation for measures 53-56, showing a melodic line in a bass clef with various note values and accidentals.

57

Drums.....

Gtr...Dis...1

Gtr.....Dis

Gtr...Solo...

Bass.....

60

Drums.....

Gtr...Dis...1

Gtr...Solo...

Bass.....

63

Drums.....

Gtr...Dis...1

Gtr...Solo...

Bass.....

66

Drums.....

Gtr...Dis...1

Gtr...Solo...

Bass.....

Chorus.....

69

Drums.....

Gtr.....Dis

Bass.....

Chorus.....

72

Drums.....

Gtr...Dis...1

Gtr.....Dis

Gtr...

Bass.....

Chorus.....

75

Drums.....

Gtr...Dis...1

Gtr.....Dis

Gtr...

Bass.....

Chorus.....

79

Drums.....

Melody....

Gtr...Dis...1

Gtr.....Dis

Gtr...

Bass.....

83

Drums.....

Melody....

Gtr...

Bass.....

87

Drums.....

Melody.....

Gtr....

Bass.....

91

Drums.....

Melody.....

Bass.....

94

Drums.....

Melody.....

Bass.....

97

Drums.....

Melody.....

Gtr...Dis...1

Gtr.....Dis

Gtr....

Bass.....

Drums.....

Melody....

Gtr...Dis...1

Gtr.....Dis

Gtr....

Gtr....Solo...

Bass.....

Chorus....

# Eagle Eye Cherry - Witchy Woman 2 3

Drums.....

♩ = 99,000099

5

9

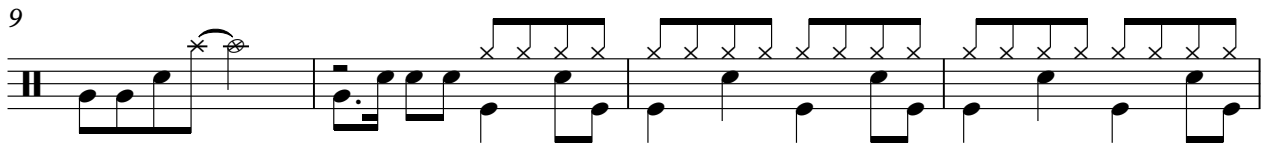

13

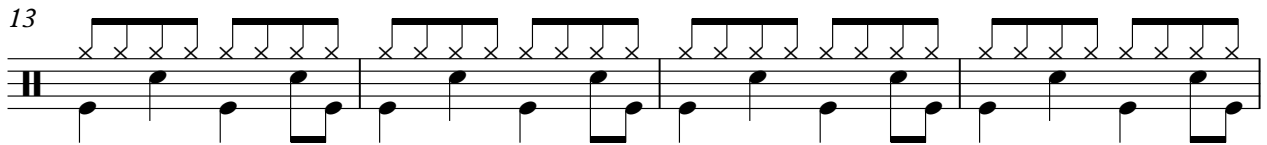

17

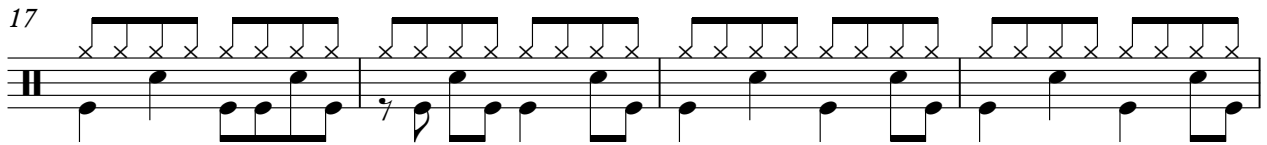

21

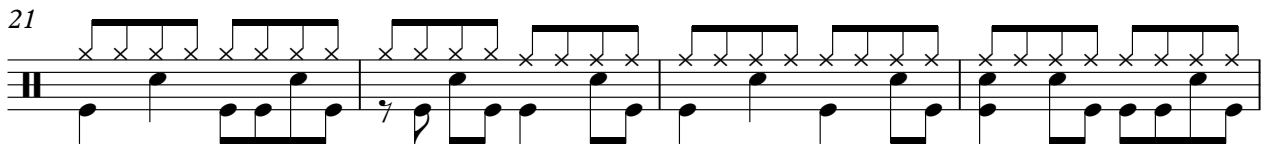

25

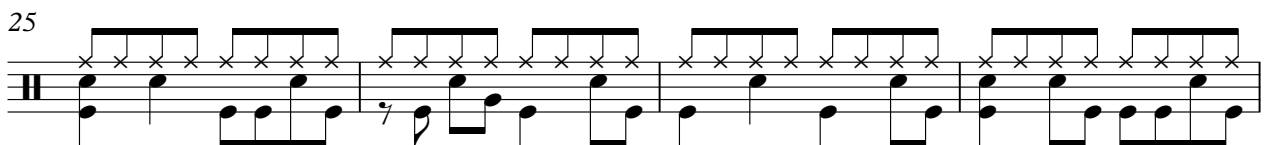

29

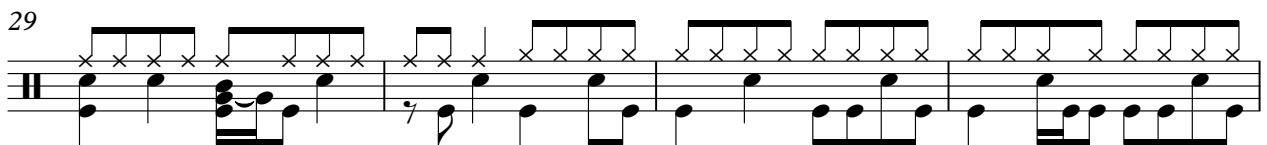

33

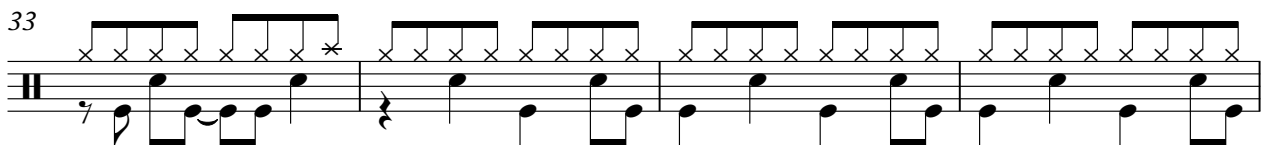

37

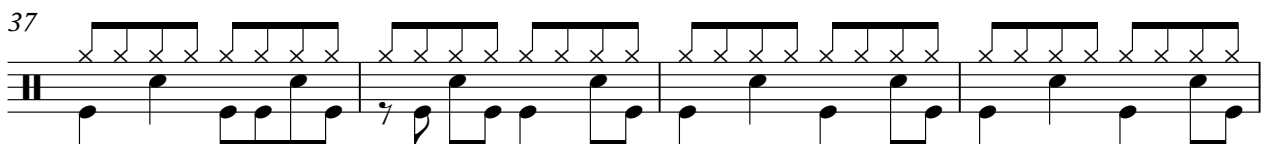

V.S.

Drums.....

41

45

49

53

57

60

64

68

72

76

# Eagle Eye Cherry - Witchy Woman 2 3

Melody.....

♩ = 99,000099

12

17

21

26

31

3

37

41

3

46

49

31

2

Melody.....

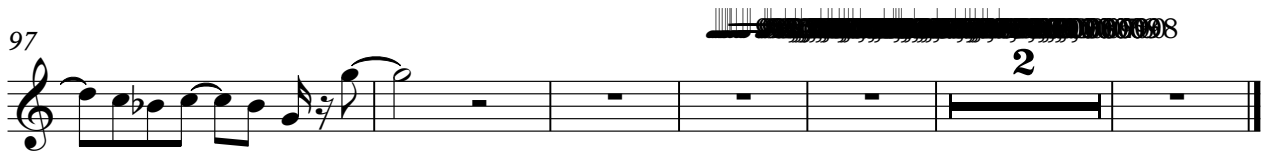
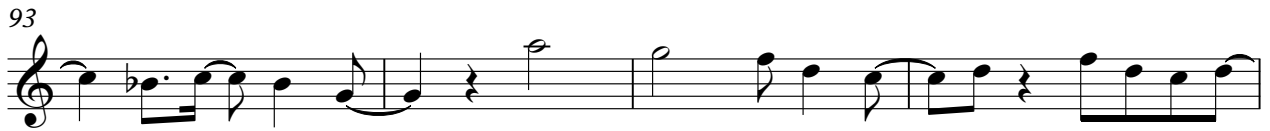
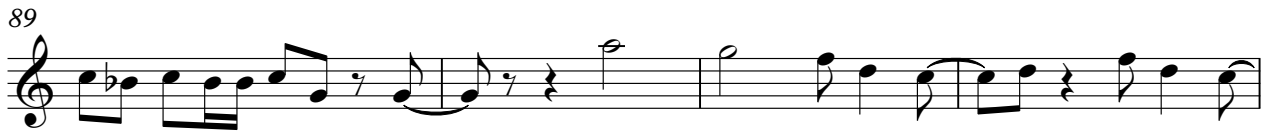

♩ = 99,000099

7

12 **15**

30

35 **15**

54

59

63

65 **7**

74

80

15

99

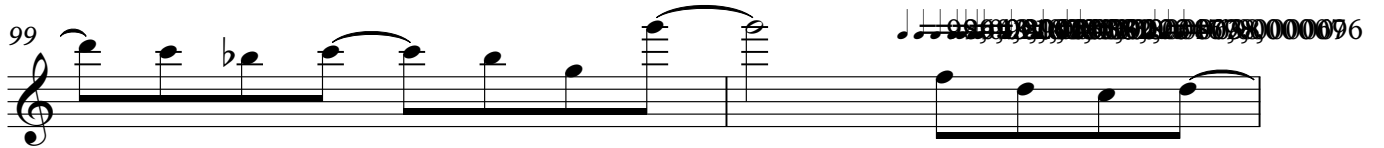

101

Eagle Eye Cherry - Witchy Woman 2 3

♩ = 99,000099

7 19

30

35 15

54

59 11 3

76

81 15

100

# Eagle Eye Cherry - Witchy Woman 2 3

Gtr....

♩ = 99,000099

7

12

17

21

25

28

3

34

38

42

46

50

23

77

82

87

7

97

2

# Eagle Eye Cherry - Witchy Woman 2 3

Gtr....Solo...

♩ = 99,000099

**57**

60

64

67

**33**

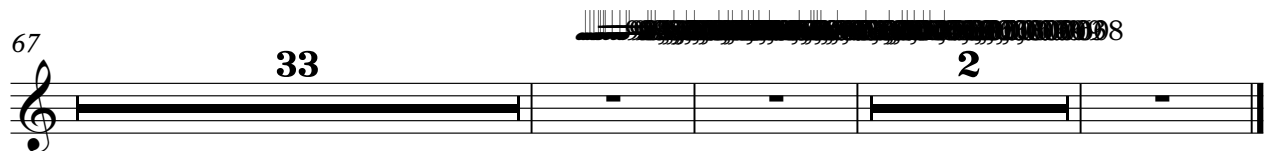

# Eagle Eye Cherry - Witchy Woman 2 3

Bass.....

♩ = 99,000099

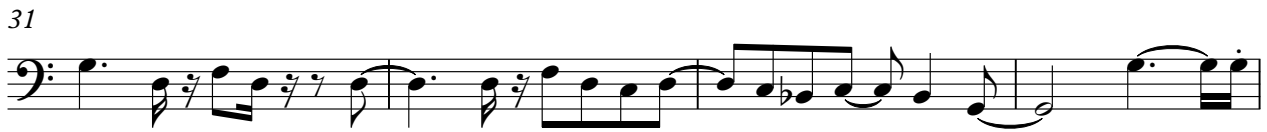
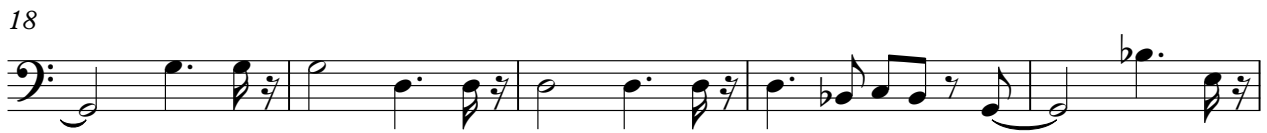

V.S.

47

51

56

61

65

68

70

72

75

79

84

89

92

95

98

101

# Eagle Eye Cherry - Witchy Woman 2 3

Chorus.....

♩ = 99,000099

**65**

69

73

76

**24**

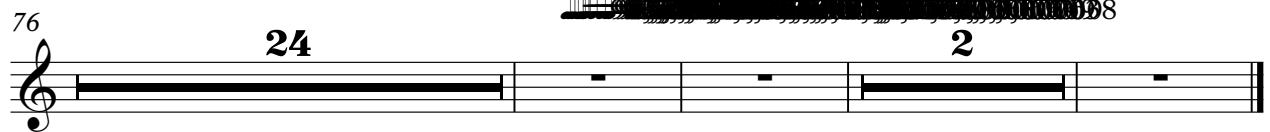

**2**