

Eagle Eye Cherry - Witchy Woman 2

♩ = 99,000099

Drums.....

Melody.....

Gtr...Dis...1

Gtr.....Dis

Gtr....

Gtr....Solo..

Bass.....

Chorus.....

6

Drums.....

Gtr...Dis...1

Gtr.....Dis

Gtr....

Bass.....

10

Drums.....

Gtr...Dis...1

Gtr.....Dis

Gtr....

Bass.....

14

Drums.....

Melody....

Gtr...Dis...1

Gtr....

Bass.....

18

Drums.....

Melody....

Gtr....

Bass.....

22

Drums.....

Melody.....

Gtr....

Bass.....

26

Drums.....

Melody.....

Gtr....

Bass.....

29

Drums.....

Melody.....

Gtr...Dis...1

Gtr.....Dis

Gtr....

Bass.....

33

Drums.....

Melody.....

Gtr...Dis...1

Gtr.....Dis

Gtr....

Bass.....

37

Drums.....

Melody.....

Gtr....

Bass.....

41

Drums.....

Melody.....

Gtr....

Bass.....

45

Drums.....

Melody.....

Gtr....

Bass.....

49

Drums.....

Melody.....

Gtr...Dis...1

Gtr.....Dis

Gtr....

Bass.....

53

Drums.....

Gtr...Dis...1

Gtr.....Dis

Bass.....

57

Drums.....

Gtr...Dis...1

Gtr.....Dis

Gtr...Solo...

Bass.....

60

Drums.....

Gtr...Dis...1

Gtr...Solo...

Bass.....

63

Drums.....

Gtr...Dis...1

Gtr...Solo...

Bass.....

66

Drums.....

Gtr...Dis...1

Gtr...Solo...

Bass.....

Chorus.....

69

Drums.....

Gtr.....Dis

Bass.....

Chorus.....

72

Drums.....

Gtr...Dis...1

Gtr.....Dis

Gtr...

Bass.....

Chorus.....

75

Drums.....

Gtr...Dis...1

Gtr.....Dis

Gtr...

Bass.....

Chorus.....

79

Drums.....

Melody....

Gtr...Dis...1

Gtr.....Dis

Gtr...

Bass.....

83

Drums.....

Melody....

Gtr...

Bass.....

87

Drums.....

Melody.....

Gtr....

Bass.....

91

Drums.....

Melody.....

Bass.....

94

Drums.....

Melody.....

Bass.....

97

Drums.....

Melody.....

Gtr...Dis...1

Gtr.....Dis

Gtr....

Bass.....

Eagle Eye Cherry - Witchy Woman 2

Drums.....

♩ = 99,000099

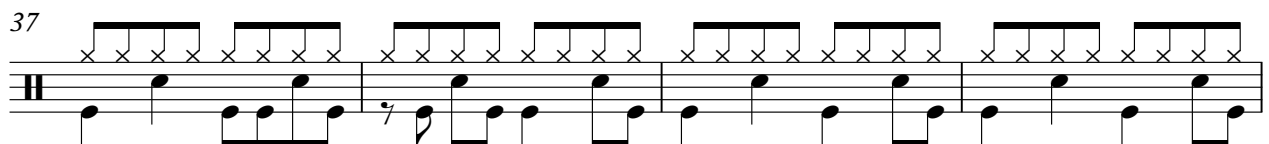
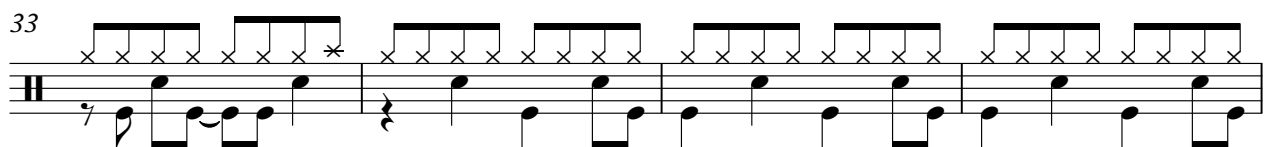
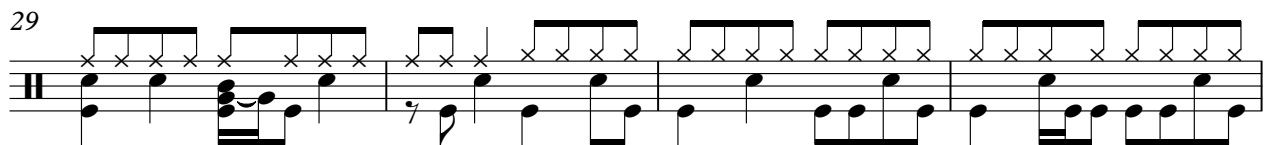
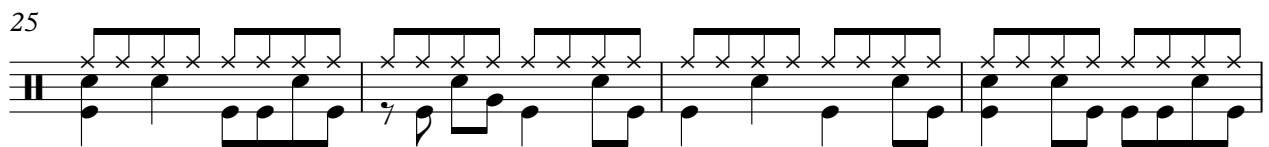
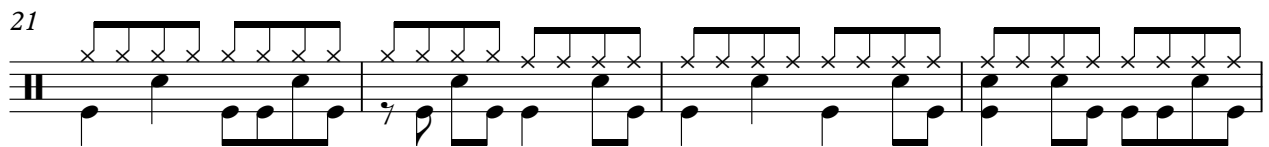
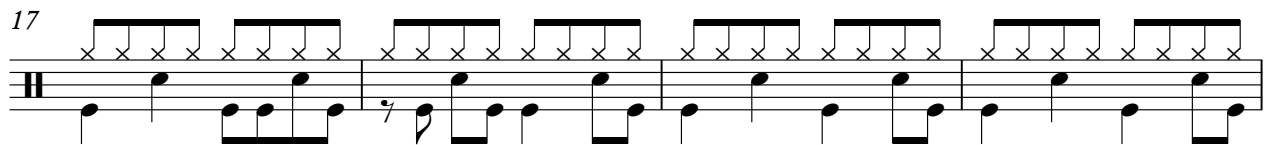
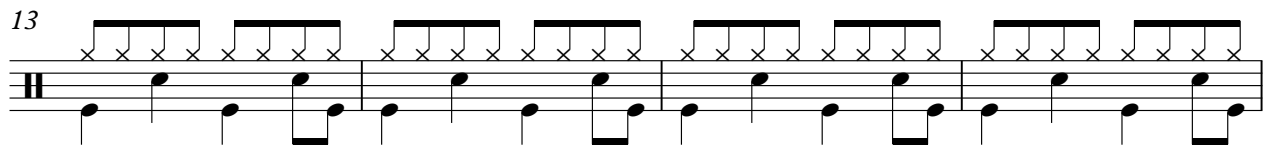
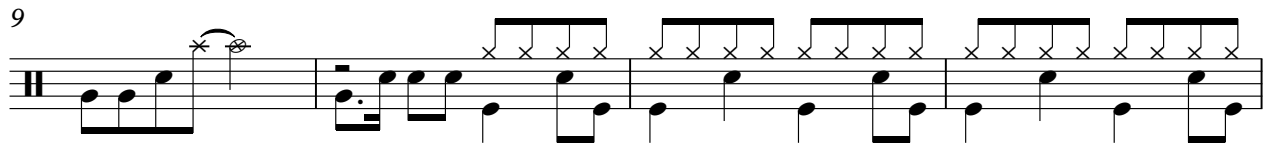

V.S.

Drums.....

41

45

49

53

57

60

64

68

72

76

Eagle Eye Cherry - Witchy Woman 2

Melody.....

♩ = 99,000099

12

17

21

26

31

3

37

41

3

46

49

31

2

Melody.....

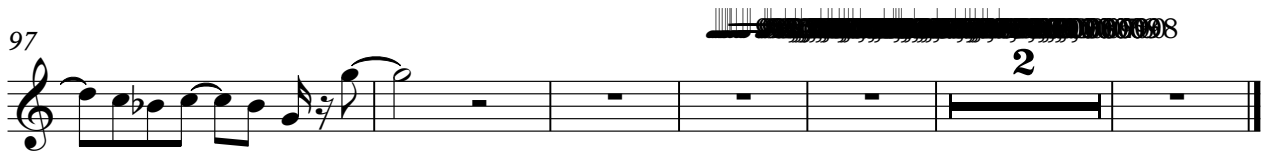
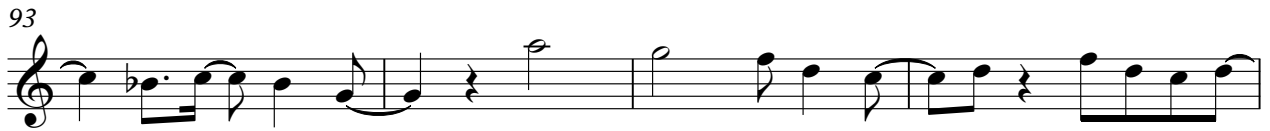
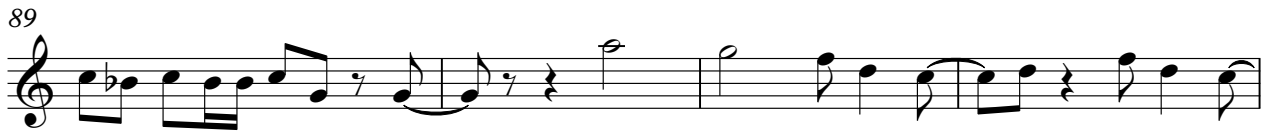

♩ = 99,000099

7

12 **15**

30

35 **15**

54

59

63

65 **7**

74

80

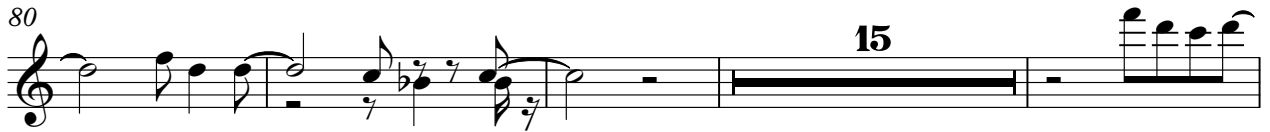

99

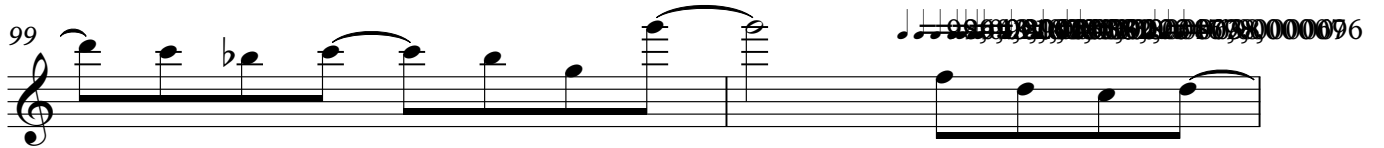

101

Gtr.....Dis

Eagle Eye Cherry - Witchy Woman 2

♩ = 99,000099

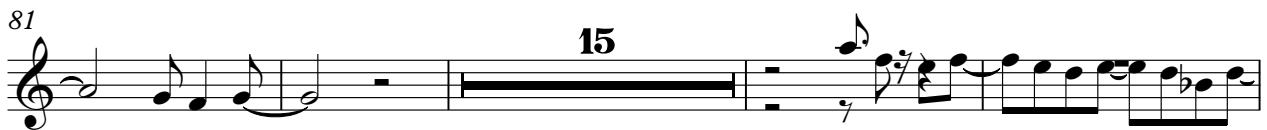
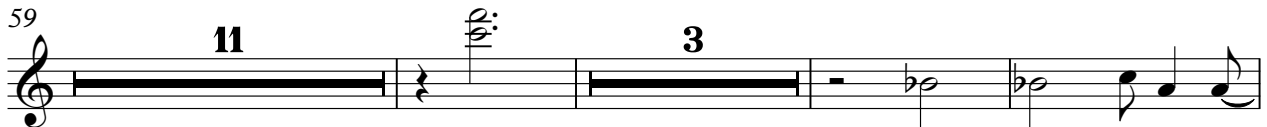
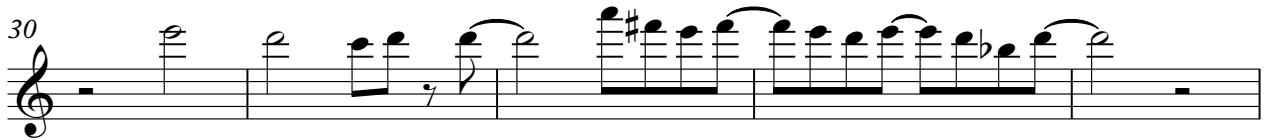

Eagle Eye Cherry - Witchy Woman 2

Gtr....

♩ = 99,000099

7

12

17

21

25

28

3

34

38

42

46

50

23

77

82

87

7

97

2

Eagle Eye Cherry - Witchy Woman 2

Gtr....Solo...

♩ = 99,000099

57

60

64

67

33

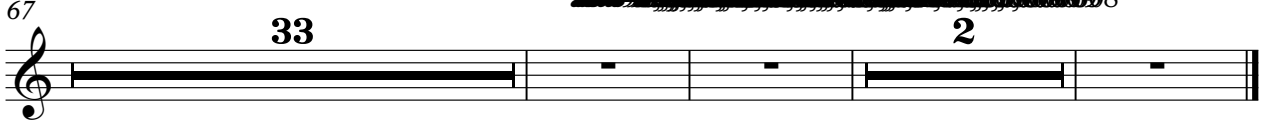

~~99,000099~~

Eagle Eye Cherry - Witchy Woman 2

Bass.....

♩ = 99,000099

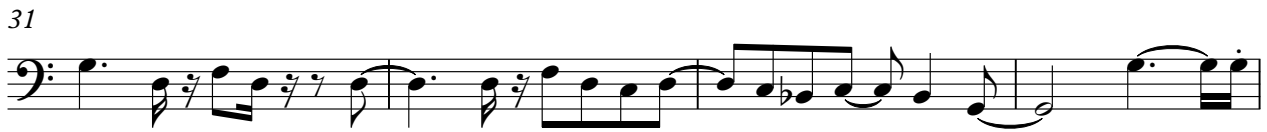
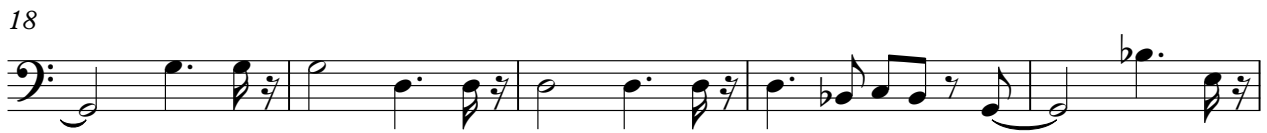

V.S.

47

51

56

61

65

68

70

72

75

79

84

89

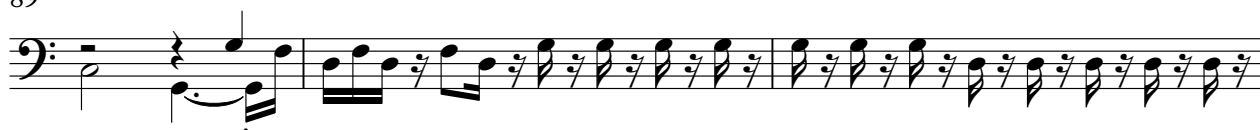

92

95

98

101

Eagle Eye Cherry - Witchy Woman 2

Chorus.....

♩ = 99,000099

65

69

73

76

24

