

♩ = 65,999992

- Flute** and **Shakuhachi**: Both are in the treble clef with a 4/4 time signature. They are currently silent, indicated by a horizontal line with a dash.
- Percussion**: In the drum clef with a 4/4 time signature. Silent.
- Flexatone**: In the treble clef with a 4/4 time signature. Silent.
- Electric Guitar**: Two staves in the treble clef with a 4/4 time signature. Silent.
- 5-string Fretless Electric Bass**: In the bass clef with a 4/4 time signature. Silent.
- Rock Organ**: In the treble clef with a 4/4 time signature. Silent.
- FM Synth**: Two staves, one in the treble clef and one in the bass clef, both with a 4/4 time signature. The treble staff has a sequence of notes: quarter, quarter, eighth, quarter. The bass staff has a sequence of chords: quarter, quarter, quarter, quarter, quarter, quarter, quarter, quarter.
- Tape Sampler Keyboard [Strings]**: In the treble clef with a 4/4 time signature. Silent.
- Pad 5 (Bowed)**: In the treble clef with a 4/4 time signature. Silent.
- FX 3 (Crystal)**: In the treble clef with a 4/4 time signature. Silent.
- FX 5 (Brightness)**: In the treble clef with a 4/4 time signature. Silent.
- Violoncello**: In the bass clef with a 4/4 time signature. It has a sequence of notes: quarter, quarter, eighth, quarter, quarter, quarter, quarter, quarter.
- Solo**: In the treble clef with a 4/4 time signature. Silent.

♩ = 65,999992

5

Fl.

Flex.

E. Gtr.

E. Bass

Organ

FM

Tape Smp. Str

Pad 5

FX 3

Solo

SI TNOUMES SESCA

Detailed description of the musical score: The score is for a 3-measure section. The Flute (Fl.) part begins with a measure rest, followed by eighth notes in the second and third measures. The Flexa (Flex.) part has a dotted quarter note in the first measure with the lyrics 'SI TNOUMES SESCA' underneath, followed by a measure rest in the second measure. The Electric Guitar (E. Gtr.) part has a quarter note with a sharp sign in the first measure, followed by a measure rest. The Electric Bass (E. Bass) part plays a steady eighth-note line. The Organ part plays a complex chordal pattern with many notes. The Fretless Mandolin (FM) part plays a rhythmic accompaniment with chords. The Tape Sample (Tape Smp. Str) and Pad 5 parts have long notes with ties. The FX 3 part has a dotted quarter note. The Solo part has a quarter note with a sharp sign.

7

Fl.

Perc.

Flex.

RANTOLOSORES Y SPRA RE' SIN TI TIO AL

E. Bass

FM

Tape Smp. Str

Pad 5

Solo

9

Fl.

Perc.

Flex.

E. Bass

FM

Tape Smp. Str

Pad 5

Solo

FOI GARE UERO      SI NO VIES      MVOUN

3

11

Fl.

Perc.

Flex.

E. Bass

FM

Tape Smp. Str

Pad 5

Solo

TAISE HA' PUNIA MUEA RE' A QUI' JUMI

13

Fl.

Shak.

Perc.

Flex.

E. Bass

FM

Tape Smp. Str

Pad 5

Vc.

Solo

PERFIDIONES

15

Perc.

E. Bass

FM

Tape Smp. Str

Pad 5

Vc.

17

Perc.

E. Bass

FM

Tape Smp. Str

Pad 5

Vc.

18

Fl.

Perc.

Flex.

E. Bass

FM

Tape Smp. Str

Pad 5

Vc.

SI TU NOVUEL VES NOQUE DA RAN

19

Fl.

Perc.

Flex.

MASQUE DE SIE R TOS YE SCUCHA

E. Bass

FM

Tape Smp. Str

Pad 5

20

Fl.

Perc.

Flex.

RE' POR SI ALGUN LA TI

E. Bass

FM

Tape Smp. Str

Pad 5

21

Fl.

Perc.

Flex.

DO LE QUA A STATIER RA QUE ERA TAN SE RE

E. Gtr.

E. Bass

FM

Tape Smp. Str

Pad 5

FX 5

Detailed description of the musical score: The score is for a multi-instrumental piece. It features a vocal line with lyrics 'DO LE QUA A STATIER RA QUE ERA TAN SE RE'. The instruments include Flute (Fl.), Percussion (Perc.), Flexa (Flex.), Electric Guitar (E. Gtr.), Electric Bass (E. Bass), FM (likely a synthesizer or piano), Tape Sample String (Tape Smp. Str), Pad 5, and FX 5. The Flute part has a melodic line starting on a high note. The Percussion part has a complex rhythmic pattern with many 'x' marks. The Flexa part is mostly silent. The Electric Guitar part has a few notes and a tremolo effect. The Electric Bass part has a steady bass line. The FM part has a chordal accompaniment. The Tape Sample String part has a low, sustained note. The Pad 5 part has a low, sustained note. The FX 5 part has a few notes and a tremolo effect.

22

Fl.

Perc.

Flex.

NACUANDO MEQUERRI AS HÆIA UNER FU ME FRE

E. Bass

FM

Tape Smp. Str

Pad 5

FX 5

23

Fl.

Perc.

Flex.

SCO QUEYO RE SPI RA BA E RA TAN BO NI

E. Bass

FM

Tape Smp. Str

Pad 5

FX 5

24

Fl.

Perc.

Flex.

E. Bass

FM

Tape Smp. Str

Pad 5

FX 5

TA E RA A ST' DEGRAN DEY NOTE NI A FIN

25

Fl.

Perc.

Flex.

E. Gtr.

E. Bass

FM

Tape Smp. Str

Pad 5

FX 3

FX 5

Y CA DA

26

Fl.

Perc.

Flex.

E. Bass

FM

Tape Smp. Str

Pad 5

FX 3

FX 5

NO CHEVENRA' U NASEREL LA A HACERMECOMPANIA

Detailed description of the musical score: The score is for measures 26-29. The Flute part (Fl.) plays a melodic line with eighth and quarter notes. The Percussion part (Perc.) features a complex rhythmic pattern with various symbols like 'x' and 'o'. The Flexa part (Flex.) has a single note in measure 26. The Electric Bass part (E. Bass) plays a simple bass line. The Fiddle part (FM) plays a harmonic accompaniment. The Tape Sample Strings (Tape Smp. Str) and Pad 5 parts provide sustained harmonic support. The FX 3 and FX 5 parts add texture with rhythmic patterns.

27

Fl.

Perc.

Flex.

QUE TE CUEN

E. Bass

FM

Tape Smp. Str

Pad 5

FX 3

FX 5

28

Fl.

Perc.

Flex.

TE CO MO \$ ETOY Y SE PASLO QUEHAY

E. Bass

FM

Tape Smp. Str

Pad 5

FX 3

FX 5

29

Fl.

Perc.

Flex.

E. Gtr.

E. Bass

FM

Tape Smp. Str

Pad 5

FX 3

FX 5

DIME AMOR

30

Fl.

Perc.

Flex.

A MOR A MOR E STOYA QUI NO VES

E. Bass

FM

Tape Smp. Str

Pad 5

FX 3

FX 5

3

31

Fl.

Perc.

Flex.

E. Bass

FM

Tape Smp. Str

Pad 5

FX 3

FX 5

SI NOVUEL

32

Fl.

Perc.

Flex.

E. Bass

FM

Tape Smp. Str

Pad 5

FX 3

FX 5

VE'SO HA BRA' VI DA NO SE' LOQUEHA RE'

33

Fl.

Perc.

Flex.

E. Gtr.

E. Bass

FM

Tape Smp. Str

Pad 5

FX 3

FX 5

NO SE' LQUE HRE'

34

Fl.

Perc.

E. Bass

FM

Tape Smp. Str

Pad 5

FX 3

FX 5

Vc.

35

Fl.

Perc.

Flex.

E. Bass

FM

Tape Smp. Str

Pad 5

FX 3

FX 5

Vc.

NO SE' LOQUE HÆ'

36

Fl.

Perc.

E. Bass

FM

Tape Smp. Str

Pad 5

FX 3

FX 5

Vc.

37

Perc.

E. Gtr.

E. Bass

FM

Tape Smp. Str

Pad 5

FX 3

FX 5

Vc.

39 Perc. FM Tape Smp. Str Pad 5 FX 3 Vc.

41

Perc.

E. Gtr.

FM

Tape Smp. Str

Pad 5

Vc.

Solo

42

Fl.

Perc.

Flex.

E. Gtr.

E. Bass

FM

Tape Smp. Str

Pad 5

FX 5

Vc.

Solo

SI TU NOVUEL VES NOBRA' ESPERAN

3

43

Fl.

Perc.

Flex.

ZANI HA BRA'NA DA CA MI NA

E. Bass

FM

Tape Smp. Str

Pad 5

FX 5

44

Fl.

Perc.

Flex.

RE' SIN TI CONMI TRISTE

E. Bass

FM

Tape Smp. Str

Pad 5

FX 5

45

Fl.

Perc.

Flex.

E. Gtr.

E. Bass

FM

Tape Smp. Str

Pad 5

FX 5

ZA BEBIENDO LLUVIA QUE E RATAN SE RE

46

Fl.

Perc.

Flex.

NACUANDO MEQUERRI AS HÆIA UNER FU ME FRE

E. Bass

FM

Tape Smp. Str

Pad 5

FX 5

47

Fl.

Perc.

Flex.

SCOQUEYO RE SPI RA BA E RA TAN BO NI

E. Bass

FM

Tape Smp. Str

Pad 5

FX 5

48

Fl.

Perc.

Flex.

E. Bass

FM

Tape Smp. Str

Pad 5

FX 5

TA E RA A ST' DEGRAN DEY NOTE NI A FIN

49

Fl.

Perc.

Flex.

E. Gtr.

E. Bass

FM

Tape Smp. Str

Pad 5

FX 3

FX 5

3 3

Y CA DA

50

Fl.

Perc.

Flex.

E. Gtr.

E. Bass

FM

Tape Smp. Str

Pad 5

FX 3

NOCTURNA' NOSTRA HAEC HOMANIA QUEEN

52

Fl.

Flex.

TEOMSTEY YSEALQUAY IMMOR

E. Gtr.

E. Bass

FM

Tape Smp. Str

Pad 5

FX 3

FX 5

54

Fl.

Flex.

MOR MOR ETOXNOVES SINOEL

E. Gtr.

E. Bass

FM

Tape Smp. Str

Pad 5

FX 3

FX 5

3

56

Fl.

Flex.

VE NO HA BRA' VI DA NO SE' LO QUE HA RE'

E. Gtr.

E. Bass

FM

Tape Smp. Str

Pad 5

FX 3

FX 5

Detailed description of the musical score: The score is for a multi-instrumental piece. It starts at measure 56. The Flute (Fl.) part features a melodic line with eighth and sixteenth notes, some beamed together. The Flexa (Flex.) part is mostly silent, with a few notes corresponding to the lyrics. The Electric Guitar (E. Gtr.) part has a rhythmic accompaniment with some melodic fragments. The Electric Bass (E. Bass) part provides a steady bass line. The FM (Frequency Modulation) part consists of block chords. The Tape Sample Strings (Tape Smp. Str) part has a sustained chord. The Pad 5 part has a sustained chord with a long note. The FX 3 part has a rhythmic pattern of chords. The FX 5 part has a melodic line with some chromaticism.

57

Fl.

Perc.

Flex.

E. Gtr.

E. Bass

FM

Tape Smp. Str

Pad 5

FX 3

FX 5

Y CA DA NO

58

Fl.

Perc.

Flex.

CHEVEÑRA' U NA ÆTREL LA A HACER ME COMPA NI A

E. Gtr.

E. Bass

FM

Tape Smp. Str

Pad 5

FX 3

FX 5

59

Fl.

Perc.

Flex.

E. Gtr.

E. Bass

FM

Tape Smp. Str

Pad 5

FX 3

FX 5

QUE TECUEN

Detailed description of the musical score for measure 59: The score is arranged in a vertical stack of ten staves. 1. Flute (Fl.): Treble clef, starts with a quarter rest, followed by a quarter note G4, a quarter note A4, and a quarter note B4. 2. Percussion (Perc.): Four measures of a rhythmic pattern consisting of eighth notes and sixteenth notes with 'x' marks above them. 3. Flexa (Flex.): Treble clef, contains a single quarter rest. 4. Electric Guitar (E. Gtr.): Treble clef, plays a series of chords: G4-B4-D5, A4-C5-E5, B4-D5-F5, and G4-B4-D5. 5. Electric Bass (E. Bass): Bass clef, plays a simple bass line: G2, A2, B2, C3. 6. FM: Bass clef, plays a series of chords: G2-B2-D3, A2-C3-E3, B2-D3-F3, and G2-B2-D3. 7. Tape Smp. Str: Treble clef, contains a long, sustained chord with a swell effect. 8. Pad 5: Treble clef, contains a long, sustained chord with a swell effect. 9. FX 3: Treble clef, plays a series of chords: G4-B4-D5, A4-C5-E5, B4-D5-F5, and G4-B4-D5. 10. FX 5: Treble clef, starts with a quarter rest, followed by a quarter note G4, a quarter note A4, and a quarter note B4. The lyrics 'QUE TECUEN' are positioned to the right of the Flexa staff.

60

Fl.

Perc.

Flex.

TE CO MOËTOY Y SE PASLO QUEHAY

E. Gtr.

E. Bass

FM

Tape Smp. Str

Pad 5

FX 3

FX 5

61

Fl.

Perc.

Flex.

E. Gtr.

E. Gtr.

E. Bass

FM

Tape Smp. Str

Pad 5

FX 3

FX 5

DIME AMOR

62

Fl.

Perc.

Flex.

A MOR A MOR E STOYA QUT NO VES

E. Gtr.

E. Bass

FM

Tape Smp. Str

Pad 5

FX 3

FX 5

3

63

Fl.

Perc.

Flex.

E. Gtr.

E. Bass

FM

Tape Smp. Str

Pad 5

FX 3

FX 5

SI NOVUEL

64

Fl.

Perc.

Flex.

VE'SO HA BRA' VI DA NO SE' LO QUEHA RE'

E. Gtr.

E. Bass

FM

Tape Smp. Str

Pad 5

FX 3

FX 5

65

Fl.

Perc.

Flex.

NO SE' LQUE HÆ'

E. Gtr.

E. Gtr.

E. Bass

FM

Tape Smp. Str

Pad 5

FX 3

FX 5

66

Fl.

Perc.

Flex.

...

NO SE' LQUE HRE'

E. Gtr.

E. Bass

FM

Tape Smp. Str

Pad 5

FX 3

FX 5

55

67

Fl.

Shak.

Perc.

Flex.

E. Gtr.

E. Bass

FM

Tape Smp. Str

Pad 5

FX 3

FX 5

Vc.

...

SI NOVUEL

68

Fl.

Shak.

Perc.

Flex.

VENO HA BRA' VI DA NO SE' LQUE HARE'

E. Gtr.

E. Bass

FM

Tape Smp. Str

Pad 5

FX 3

69

Fl.

Shak.

Perc.

Flex.

E. Gtr.

E. Gtr.

E. Bass

FM

Tape Smp. Str

Pad 5

FX 3

FX 5

NO SE' LQUE HRE''

70

Fl.

Shak.

Perc.

Flex.

NO NO NO NO NO

E. Gtr.

E. Bass

FM

Tape Smp. Str

Pad 5

FX 3

FX 5

71

Fl.

Shak.

Perc.

Flex.

E. Gtr.

E. Bass

FM

Tape Smp. Str

Pad 5

FX 3

Vc.

SI NOVUEL

72

Fl.

Shak.

Perc.

Flex.

VEÑO HA BRA' VI DA NO SE' LQUE HÆRE'

E. Gtr.

E. Bass

FM

Tape Smp. Str

Pad 5

FX 3

Vc.

73

Fl.

Shak.

Perc.

Flex.

E. Gtr.

E. Gtr.

E. Bass

FM

Tape Smp. Str

Pad 5

FX 3

FX 5

Vc.

NO SE' LQUE HÆRE'

74

Fl.

Shak.

Perc.

Flex.

E. Gtr.

E. Bass

FM

Tape Smp. Str

Pad 5

FX 3

FX 5

Vc.

NO SE' LQUE HÆRE''

75

Fl.

Shak.

Perc.

Flex.

E. Gtr.

E. Bass

FM

Tape Smp. Str

Pad 5

FX 3

FX 5

Vc.

SI NOVUEL

76

Fl.

Shak.

Perc.

Flex.

VENO HA BRA' VI DA NO SE' LQUE HARE'

E. Gtr.

E. Bass

FM

Tape Smp. Str

Pad 5

FX 3

Vc.

77

Fl.

Shak.

Perc.

E. Gtr.

E. Gtr.

E. Bass

FM

Tape Smp. Str

Pad 5

FX 3

FX 5

Vc.

78

Shak.

Perc.

E. Gtr.

E. Bass

FM

Tape Smp. Str

Pad 5

FX 3

Vc.

79

Shak.

Perc.

E. Gtr.

E. Bass

FM

Tape Smp. Str

Pad 5

FX 3

Vc.

Detailed description of the musical score for measures 79-82:

- Tape Smp. Str:** A sustained chord with a long decay curve.
- Pad 5:** A sustained chord with a long decay curve.
- FX 3:** A rhythmic pattern of chords.

80

Shak.

Perc.

E. Gtr.

E. Bass

FM

Tape Smp. Str

Pad 5

FX 3

Vc.

3

81

Shak.

Perc.

E. Gtr.

E. Gtr.

E. Bass

FM

Tape Smp. Str

Pad 5

FX 3

Vc.

83

Fl.

Shak.

Perc.

Flex.

E. Gtr.

E. Gtr.

E. Bass

Organ

FM

Tape Smp. Str

Pad 5

FX 3

FX 5

Vc.

Solo

Flute

♩ = 65,999992

5

9

12

4

19

22

25

28

3

31

34

5

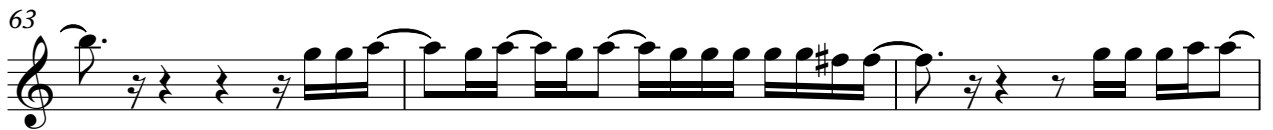
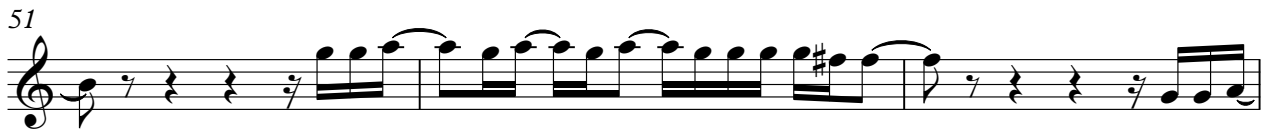
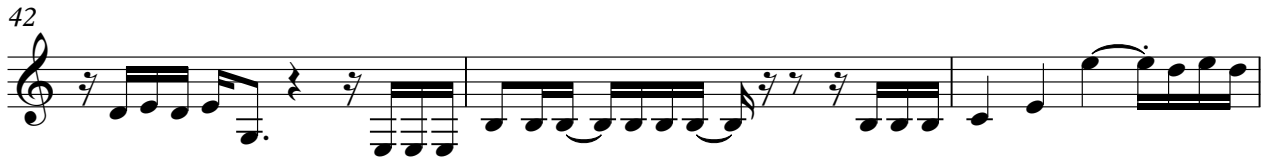

72

75

77

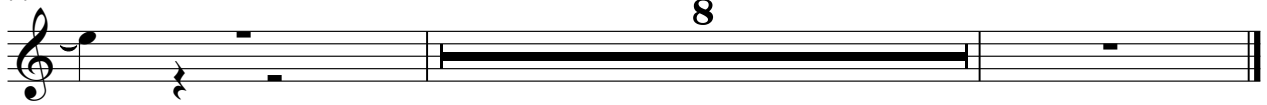

# Shakuhachi

♩ = 65,999992

12 52

67

72

76

79

3 4

# Percussion

♩ = 65,999992

6

9

11

13

15

17

19

21

23

25

V.S.

## Percussion

Percussion

47

49

57

59

61

63

65

67

69

71

V.S.

4

Percussion

73

75

77

79

81

# Flexatone

♩ = 65,999992

4

10

5

20

25

3

3

30

2

7

43

49

3

3

54

3

3

59

66

... QUIBRIA ...

VIOL NOBIS QUIBRIA QUIBRIANONONO VIOL

SINCE SEARADISSYRA RINTITURAEIERR

VIOL MONSERRA QUA RE'AQUILONABURDES VIOL QUIANQASHOSCLA

REPORSI ALNIDISTRAARE CUMDIBARE SQUISA RANI TACAFIN

Y CIA QUIBRIA QUIEN TROBISY MHOR

MORDES VIOL NOBIS QUIBRIA QUIBRIANONONO

NIHA CIA RESINTICUMDIBARE CUMDIBARE SQUISAPANI TACAFIN

Y CIA QUIBRIA QUIEN TROBISY MHOR

MORDES VIOL NOBIS QUIBRIA Y CIA QUIBRIA

QUIEN TROBISY MHOR MORDES VIOL NOBIS QUIBRIA

2

Flexatone

72

10

NOBIS QUIA QUIA QUIA VITEL NESHVAI DNO QUIA

Electric Guitar

♩ = 65,999992

57

60

62

64

66

69

71

73

75

77

V.S.

2

Electric Guitar

79

81

# Electric Guitar

♩ = 65,999992

3

6 15 3 3

29 3 3

38 3 2

45 3

52 3 3

55

58 3 3 3

69 3 3

77 3 4

# 5-string Fretless Electric Bass

♩ = 65,999992

4

8

12

16

20

24

28

33

36

4

42

45

49

57

62

67

72

77

80

# Rock Organ

♩ = 65,999992

4

6

79

# FM Synth

♩ = 65,999992

5

9

13

17

21

V.S.

25

29

33

37

41

45

49

53

57

61

65

69

V.S.

73

77

81

83

# Tape Sampler Keyboard [Strings]

♩ = 65,999992

4

12

21

30

39

48

57

66

75

81

# Pad 5 (Bowed)

♩ = 65,999992

3

10

17

24

33

41

48

57

65

73

V.S.

2

### Pad 5 (Bowed)

80

# FX 3 (Crystal)

♩ = 65,999992

5 18

27

30

33

36

40 9

52

55

58

61

V.S.

FX 5 (Brightness)

♩ = 65,999992

20

23

26

29

32

38

44

47

48

FX 5 (Brightness)

53

3

56

58

60

62

64

67

2

73

76

8

# Violoncello

♩ = 65,999992

9

14

15

18

24

36

39

43

73

78

80

83

# Solo

♩ = 65,999992

5

9

13

27

42

43