

Eagles - Hotel California

♩ = 149,000214

Drums

Percussion

Rhyt gt

Lead gt

Electric Guitar

Bass

Electric Bass

El.Piano

FM Synth

♩ = 149,000214

Melody

Lead 3 (Calliope)

4

Perc.

J. Gtr.

E. Bass

2

7

Perc. J. Gtr. E. Bass

11

Perc. J. Gtr. E. Bass

14

Perc. J. Gtr. E. Bass

17

20

Perc. 

J. Gtr. 

E. Gtr. 

E. Bass 

FM 

Perc. 

J. Gtr. 

E. Gtr. 

E. Bass 

FM 

30

Perc. J. Gtr. E. Gtr. E. Bass FM

32

Perc. J. Gtr. E. Gtr. E. Bass FM Lead 3

35

Perc.

J. Gtr.

E. Gtr.

E. Bass

FM

Lead 3

37

Perc.

J. Gtr.

E. Gtr.

E. Bass

FM

Lead 3

39

Perc.

J. Gtr.

E. Gtr.

E. Bass

FM

Lead 3

41

Perc.

J. Gtr.

E. Gtr.

E. Bass

FM

Lead 3

44

Perc.

J. Gtr.

E. Gtr.

E. Bass

FM

Lead 3

46

Perc.

J. Gtr.

E. Gtr.

E. Bass

FM

Lead 3

Detailed description of the musical score: The score is for measures 46 and 47. The Percussion part (Perc.) uses a drum set icon and features a sequence of notes with 'x' marks above them, indicating a specific rhythmic pattern. The J. Gtr. (Jazz Guitar) part is written in treble clef and features a melodic line with chords. The E. Gtr. (Electric Guitar) part is written in treble clef and features a rhythmic pattern of chords. The E. Bass part is written in bass clef and features a bass line. The FM (Fingered Music) part consists of two staves, treble and bass clef, with sustained chords. The Lead 3 part is written in treble clef and features a melodic line.

48

Perc.

J. Gtr.

E. Gtr.

E. Bass

FM

Lead 3

50

Perc.

J. Gtr.

E. Gtr.

E. Bass

FM

Lead 3

Detailed description of the musical score: The score is for measures 50-52. The Percussion part (Perc.) features a drum set icon and rhythmic notation with 'x' marks above the staff. The J. Gtr. (Jazz Guitar) part is in treble clef, showing chords and melodic lines with accidentals. The E. Gtr. (Electric Guitar) part is in treble clef, showing sustained chords. The E. Bass (Electric Bass) part is in bass clef, showing a melodic line. The FM (Fingered Music) part is a grand staff with sustained chords. The Lead 3 part is in treble clef, showing a melodic line.

53

Perc.

J. Gtr.

E. Gtr.

E. Bass

FM

Lead 3

56

Perc.

J. Gtr.

E. Gtr.

E. Bass

FM

Lead 3

59

Perc.

J. Gtr.

E. Gtr.

E. Bass

FM

Lead 3

62

Perc.

J. Gtr.

E. Gtr.

E. Bass

FM

Lead 3

Detailed description of the musical score for measures 62 and 63. The score is arranged in a system with six staves. The Percussion staff (Perc.) shows a snare drum and hi-hat pattern. The J. Gtr. (Jazz Guitar) staff features a rhythmic accompaniment with chords and single notes. The E. Gtr. (Electric Guitar) staff has sustained chords. The E. Bass (Electric Bass) staff has a bass line. The FM (Fretless Music) staff has sustained chords. The Lead 3 staff has a lead guitar line.

64

Perc. J. Gtr. E. Gtr. E. Bass FM Lead 3

66

Perc. J. Gtr. E. Gtr. E. Bass FM Lead 3

68

Perc.

J. Gtr.

E. Gtr.

E. Bass

FM

Lead 3

70

Perc.

J. Gtr.

E. Gtr.

E. Bass

FM

Lead 3

72

Perc. J. Gtr. E. Gtr. E. Bass FM Lead 3

74

Perc. J. Gtr. E. Gtr. E. Bass FM Lead 3

76

Perc.

J. Gtr.

E. Gtr.

E. Bass

FM

Lead 3

78

Perc.

J. Gtr.

E. Gtr.

E. Bass

FM

Lead 3

80

Perc.

J. Gtr.

E. Gtr.

E. Bass

FM

Lead 3

Detailed description of the musical score: The score is for a piece in 4/4 time with a key signature of one sharp (F#). It consists of six staves. The Percussion staff (Perc.) shows a consistent eighth-note pattern with 'x' marks above the notes, indicating a specific sound. The J. Gtr. staff (J. Gtr.) is highly rhythmic, featuring a mix of eighth and sixteenth notes with numerous slurs and ties. The E. Gtr. staff (E. Gtr.) contains a few notes, some with long slurs. The E. Bass staff (E. Bass) has a melodic line with slurs. The FM staff (FM) shows sustained chords in both treble and bass clefs. The Lead 3 staff (Lead 3) has a few notes with slurs.

82

Perc.

J. Gtr.

E. Gtr.

E. Bass

FM

Lead 3

85

Perc.

J. Gtr.

E. Gtr.

E. Bass

FM

Lead 3

88

Perc.

J. Gtr.

E. Gtr.

E. Bass

FM

Lead 3

91

Perc.

J. Gtr.

E. Gtr.

E. Bass

FM

Lead 3

94

Perc.

J. Gtr.

E. Gtr.

E. Bass

FM

Lead 3

96

Perc.

J. Gtr.

E. Gtr.

E. Bass

FM

Lead 3

99

Perc.

J. Gtr.

E. Gtr.

E. Bass

FM

Lead 3

102

Perc.

J. Gtr.

E. Gtr.

E. Bass

FM

Lead 3

104

Perc.

J. Gtr.

E. Gtr.

E. Bass

FM

Lead 3

107

Perc.

J. Gtr.

E. Gtr.

E. Bass

FM

Lead 3

110

Perc.

J. Gtr.

E. Gtr.

E. Bass

FM

Lead 3

112

Perc.

J. Gtr.

E. Gtr.

E. Bass

FM

Lead 3

114

Perc.

J. Gtr.

E. Gtr.

E. Bass

FM

Lead 3

116

Perc.

J. Gtr.

E. Gtr.

E. Bass

FM

Lead 3

118

Perc.

J. Gtr.

E. Gtr.

E. Bass

FM

Lead 3

120

Perc.

J. Gtr.

E. Gtr.

E. Bass

FM

Lead 3

122

Perc.

J. Gtr.

E. Gtr.

E. Bass

FM

Lead 3

124

Perc.

J. Gtr.

E. Gtr.

E. Bass

FM

Lead 3

126

Perc.

J. Gtr.

E. Gtr.

E. Bass

FM

Lead 3

129

Perc. 

J. Gtr. 

E. Gtr. 

E. Bass 

FM 

Lead 3 

132

Perc. 

J. Gtr. 

E. Bass 

FM 

Lead 3 

135

Perc. 

J. Gtr. 

E. Bass 

FM 

Lead 3 

138

Perc. 

J. Gtr. 

E. Bass 

FM 

Lead 3 

141

Perc.

J. Gtr.

E. Bass

FM

Lead 3

144

Perc.

J. Gtr.

E. Gtr.

E. Bass

FM

Lead 3

147

Perc.

J. Gtr.

E. Gtr.

E. Bass

FM

Lead 3

150

Perc.

J. Gtr.

E. Gtr.

E. Bass

FM

Lead 3

152

Perc.

J. Gtr.

E. Gtr.

E. Bass

FM

Lead 3

155

Perc.

J. Gtr.

E. Gtr.

E. Bass

FM

Lead 3

158

Perc.

J. Gtr.

E. Gtr.

E. Bass

FM

Lead 3

160

Perc. J. Gtr. E. Gtr. E. Bass FM Lead 3

162

Perc. J. Gtr. E. Gtr. E. Bass FM

165

Perc. J. Gtr. E. Gtr. E. Bass FM

167

Perc. J. Gtr. E. Gtr. E. Bass FM

170

Perc.

J. Gtr.

E. Gtr.

E. Bass

FM

173

Perc.

J. Gtr.

E. Gtr.

E. Bass

FM

176

Perc.

J. Gtr.

E. Gtr.

E. Bass

FM

178

Perc.

J. Gtr.

E. Gtr.

E. Bass

FM

180

Perc. J. Gtr. E. Gtr. E. Bass FM

182

Perc. J. Gtr. E. Gtr. E. Bass FM

184

Perc.

J. Gtr.

E. Gtr.

E. Bass

FM

187

Perc.

J. Gtr.

E. Gtr.

E. Bass

FM

189

Perc. J. Gtr. E. Gtr. E. Bass FM

191

Perc. J. Gtr. E. Gtr. E. Bass FM

193

Perc.

J. Gtr.

E. Gtr.

E. Bass

FM

195

Perc.

J. Gtr.

E. Gtr.

E. Bass

FM

197

Perc.

J. Gtr.

E. Gtr.

E. Bass

FM

199

Perc.

J. Gtr.

E. Gtr.

E. Bass

FM

201

Perc.

J. Gtr.

E. Gtr.

E. Bass

FM

203

Perc.

J. Gtr.

E. Gtr.

E. Bass

FM

205

Perc. J. Gtr. E. Gtr. E. Bass FM

207

Perc. J. Gtr. E. Gtr. E. Bass FM

209

Perc.

J. Gtr.

E. Gtr.

E. Bass

FM

211

Perc.

J. Gtr.

E. Gtr.

E. Bass

FM

213

215

218

Perc.

J. Gtr.

E. Gtr.

E. Bass

FM

221

Perc.

J. Gtr.

E. Gtr.

E. Bass

FM

223

Perc. J. Gtr. E. Gtr. E. Bass FM

225

Perc. J. Gtr. E. Gtr. E. Bass FM

227

Perc.

J. Gtr.

E. Gtr.

E. Bass

FM

229

Perc.

J. Gtr.

E. Gtr.

E. Bass

FM

231

Perc.

J. Gtr.

E. Gtr.

E. Bass

FM

234

Perc.

J. Gtr.

E. Gtr.

E. Bass

FM

237

Perc.

J. Gtr.

E. Gtr.

E. Bass

FM

239

Perc.

J. Gtr.

E. Gtr.

E. Bass

FM

241

Eagles - Hotel California

Percussion

♩ = 149,000214

Drums

7

14

21

28

34

39

44

49

54

V.S.

59

64

68

72

76

80

84

89

94

99

104

109

114

118

122

126

131

138

144

148

V.S.

152

156

160

164

168

172

176

180

184

188

Percussion

192

196

200

204

208

212

216

220

224

228

V.S.

6

Percussion

232

236

240

Eagles - Hotel California

Jazz Guitar

♩ = 149,000214
Rhyt gt

5

8

12

16

20

23

27

31

34

V.S.

38

42

46

49

53

56

60

63

66

69

71

73

75

78

80

83

86

90

94

97

V.S.

101

104

108

111

114

117

119

121

123

126

130

134

138

142

145

149

152

156

159

162

166

170

174

177

180

183

186

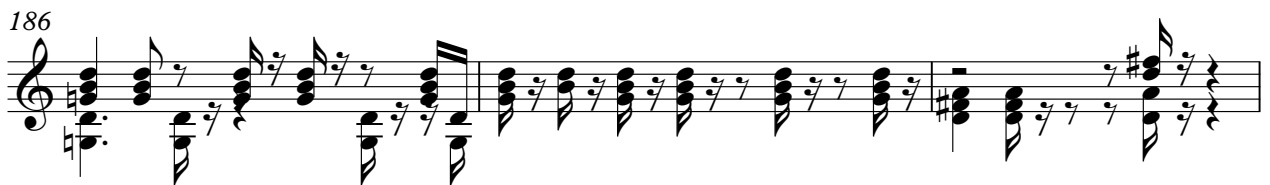

189

192

195

198

201

204

207

210

214

218

222

225

229

V.S.

232

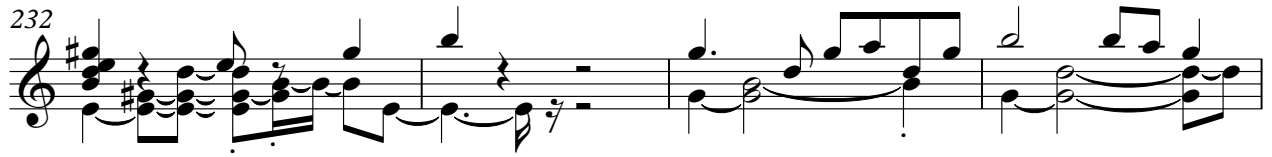

236

239

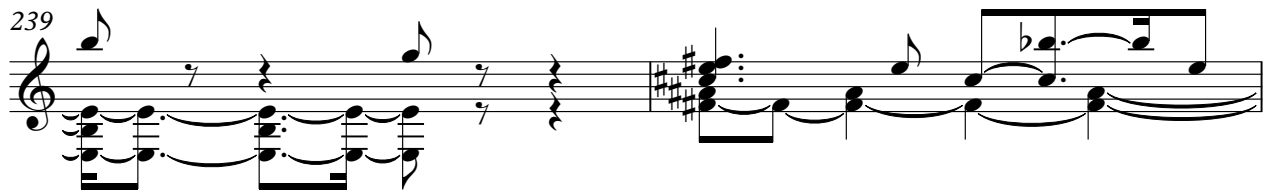

241

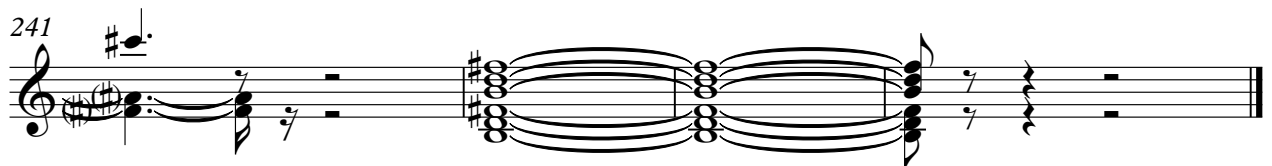

Eagles - Hotel California

Electric Guitar

♩ = 149,000214
Lead gt

17

23

29

33

37

40

43

46

49

56

V.S.

65

70

76

81

88

95

102

109

116

121

126 **16**

147

154

161

167

172

176

180

185

190

195

199

203

208

211

214

218

222

226

228

Electric Guitar

231

235

239

241

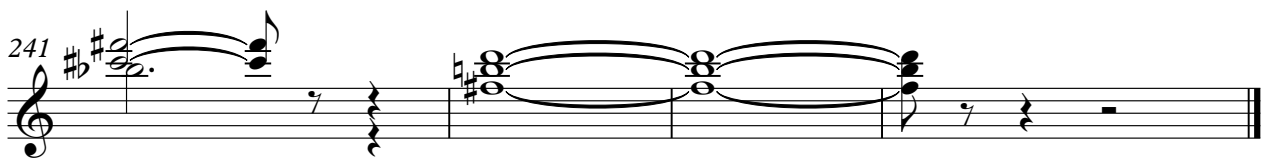

Eagles - Hotel%20California

Electric Bass

♩ = 149,000214

Bass

10

19

28

35

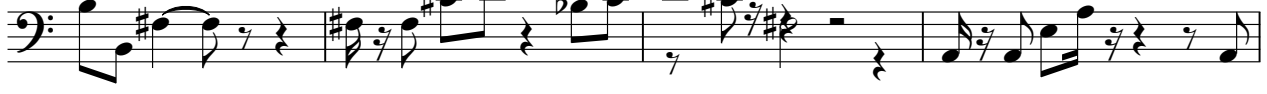

39

43

47

51

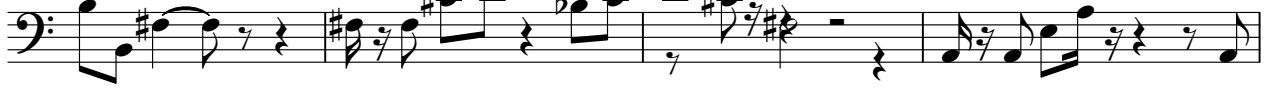

55

V.S.

100

104

108

112

116

120

124

129

138

146

150

154

158

162

166

170

174

178

182

186

190

194

198

202

206

210

214

218

222

226

V.S.

230

234

238

241

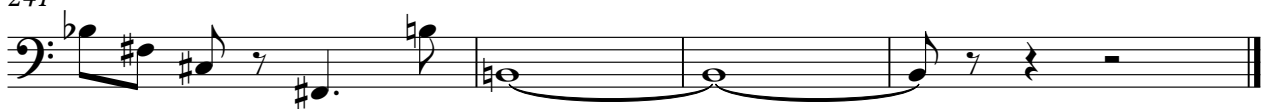

Eagles - Hotel California

FM Synth

♩ = 149,000214

El. Piano

17

17

24

33

42

51

60

V.S.

68

75

82

90

97

104

112

119

126

134

141

185

190

195

199

203

207

212

219

226

234

240

Eagles - Hotel California

Lead 3 (Calliope)

♩ = 149,000214
Melody **33**

37

42

47

52

57

62

66

70

74

V.S.

Lead 3 (Calliope)

78

83

88

93

98

103

108

113

117

122

Lead 3 (Calliope)

