

Eagles - ICTUWHY

♩ = 89,000038

drums

bass

piano

5

drums

bass

piano

8

drums

bass

piano

11

drums

bass

piano

14

drums

bass

piano

17

drums

bass

piano

20

drums

bass

piano

24

drums

bass

piano

27

drums

bass

piano

30

drums

bass

piano

33

drums

bass

piano

36

drums

bass

piano

39

drums

bass

piano

42

drums

bass

piano

45

drums

bass

piano

48

drums

bass

piano

51

drums

bass

piano

54

drums

bass

piano

57

drums

bass

piano

60

drums

bass

piano

63

drums

bass

piano

66

drums

bass

piano

69

drums

bass

piano

72

drums

bass

piano

75

drums

bass

piano

78

drums

bass

piano

81

drums

bass

piano

84

drums

bass

piano

87

drums

bass

piano

91

drums

bass

piano

94

drums

bass

Bass line notation for measures 94-97. Measure 94: Quarter note G2, quarter note A2, quarter note B2, quarter note C3. Measure 95: Quarter note D3, quarter note E3, quarter note F3, quarter note G3. Measure 96: Quarter note A3, quarter note B3, quarter note C4, quarter note D4. Measure 97: Rest.

piano

Eagles - ICTUWHY

drums

♩ = 89,000038

7

12

16

20

25

29

33

37

41

V.S.

46

50

54

58

62

66

70

74

78

82

drums

86

91

94

Eagles - ICTUWHY

bass

♩ = 89,000038

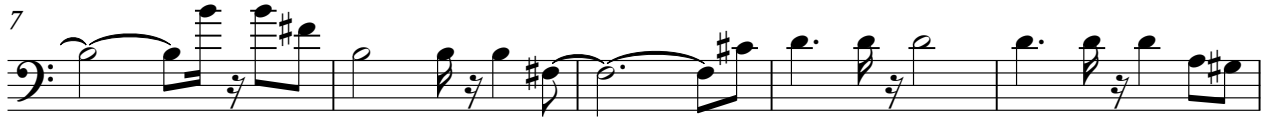

V.S.

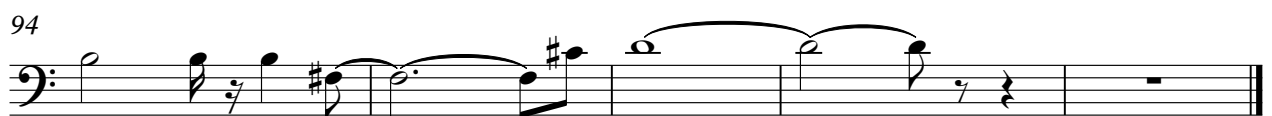
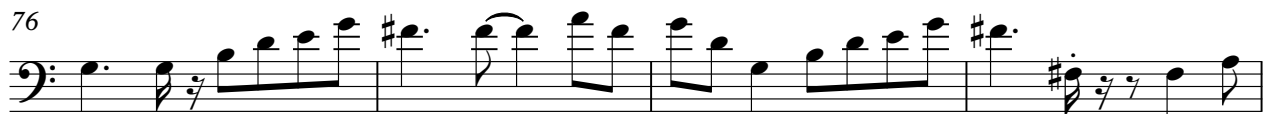
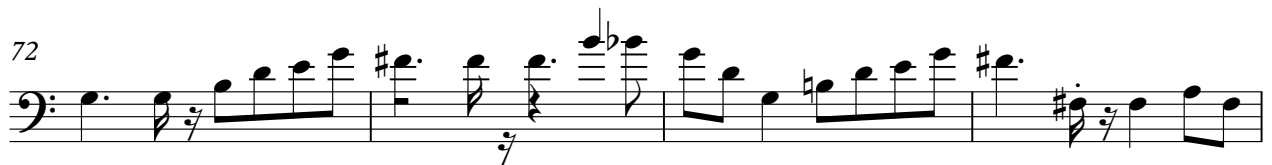

Eagles - ICTUWHY

piano

♩ = 89,000038

6

11

20

27

35

V.S.

43

50

58

66

74

81

88

93
