

Eagles - TEQUILA

♩ = 110,000107

Percussion

Jazz Guitar

Jazz Guitar

Jazz Guitar

by Ken Hodges

♩ = 110,000107

Tape Sampler Keyboard [Strings]

4

Perc.

J. Gtr.

J. Gtr.

by Ken Hodges

Tape Smp. Str

6

Perc.

Vib.

J. Gtr.

J. Gtr.

by Ken Hodges

Tape Smp. Str

Detailed description of the musical score: The score is for measures 6 and 7. The Percussion part (Perc.) features a complex rhythmic pattern with 'x' marks above the staff, indicating specific hits. The Vibraphone (Vib.) part has a melodic line with eighth and sixteenth notes. The J. Gtr. (J. Gtr.) parts consist of two staves, one with chordal accompaniment and the other with a more melodic line. The Tape Smp. Str (Tape Smp. Str) part has a simple melodic line with a few notes. The score is attributed to Ken Hodges.

8

Perc.

Vib.

J. Gtr.

J. Gtr.

by Ken Hodges

Tape Smp. Str

Detailed description of the musical score: The score is for measures 8 through 11. The Percussion part (Perc.) features a complex rhythmic pattern with 'x' marks above notes, indicating specific percussive sounds. The Vibraphone part (Vib.) has a melodic line with slurs and accents. The J. Gtr. parts (J. Gtr.) have various chordal and melodic figures. The Tape Smp. Str part (Tape Smp. Str) has a bass line with a sharp sign above a note in measure 9. The score is for measures 8-11.

10

Perc.

J. Gtr.

J. Gtr.

J. Gtr.

by Ken Hodges

Tape Smp. Str

12

Perc.

J. Gtr.

J. Gtr.

J. Gtr.

by Ken Hodges

Tape Smp. Str

14

Perc.

J. Gtr.

J. Gtr.

J. Gtr.

by Ken Hodges

Tape Smp. Str

16 Perc. J. Gtr. J. Gtr. J. Gtr. by Ken Hodges Tape Smp. Str.

18

Perc.

J. Gtr.

J. Gtr.

J. Gtr.

by Ken Hodges

Tape Smp. Str

20

Perc.

J. Gtr.

J. Gtr.

J. Gtr.

by Ken Hodges

Tape Smp. Str

22

Perc.

J. Gtr.

J. Gtr.

J. Gtr.

by Ken Hodges

Tape Smp. Str

24

Perc.

J. Gtr.

J. Gtr.

J. Gtr.

by Ken Hodges

Tape Smp. Str

26

Perc.

J. Gtr.

J. Gtr.

J. Gtr.

by Ken Hodges

Tape Smp. Str

Detailed description of the musical score: The score is for measures 26-29. The Percussion part (Perc.) features a rhythmic pattern of eighth notes with 'x' marks above, indicating a specific sound or effect. The first J. Gtr. part (J. Gtr.) has a chordal accompaniment with a tremolo effect. The second J. Gtr. part (J. Gtr.) has a melodic line with a tremolo effect. The third J. Gtr. part (J. Gtr.) has a melodic line. The bass line (by Ken Hodges) has a simple rhythmic pattern. The Tape Smp. Str. part has a short melodic phrase.

28 Perc. J. Gtr. J. Gtr. J. Gtr. by Ken Hodges Tape Smp. Str

30

Perc.

J. Gtr.

J. Gtr.

J. Gtr.

by Ken Hodges

Tape Smp. Str

32

Perc.

J. Gtr.

J. Gtr.

J. Gtr.

by Ken Hodges

Tape Smp. Str

34

Perc.

J. Gtr.

J. Gtr.

J. Gtr.

by Ken Hodges

Tape Smp. Str

36

Perc.

J. Gtr.

J. Gtr.

J. Gtr.

by Ken Hodges

Tape Smp. Str

38

Perc.

J. Gtr.

J. Gtr.

J. Gtr.

by Ken Hodges

Tape Smp. Str

40

Perc.

J. Gtr.

J. Gtr.

J. Gtr.

by Ken Hodges

Tape Smp. Str

42

Perc.

J. Gtr.

J. Gtr.

J. Gtr.

by Ken Hodges

Tape Smp. Str

44

Perc.

J. Gtr.

J. Gtr.

J. Gtr.

by Ken Hodges

Tape Smp. Str

46

Perc.

J. Gtr.

J. Gtr.

J. Gtr.

by Ken Hodges

Tape Smp. Str

48 Perc. J. Gtr. J. Gtr. J. Gtr. by Ken Hodges Tape Smp. Str

50 Perc. J. Gtr. J. Gtr. by Ken Hodges Tape Smp. Str

52

Perc.

J. Gtr.

J. Gtr.

by Ken Hodges

Tape Smp. Str

54

Perc.

J. Gtr.

J. Gtr.

by Ken Hodges

Tape Smp. Str

56 Perc. J. Gtr. J. Gtr. by Ken Hodges Tape Smp. Str

58 Perc. J. Gtr. J. Gtr. by Ken Hodges Tape Smp. Str

60

Perc.

J. Gtr.

J. Gtr.

J. Gtr.

by Ken Hodges

Tape Smp. Str

62

Perc.

J. Gtr.

J. Gtr.

J. Gtr.

by Ken Hodges

Tape Smp. Str

The tape sample string staff consists of two staves. The upper staff has a treble clef and a key signature of one sharp (F#). It contains a few notes and rests. The lower staff has a bass clef and contains a few notes and rests. The notation is simple and clear, showing the basic structure of the string accompaniment.

64

Perc.

J. Gtr.

J. Gtr.

J. Gtr.

by Ken Hodges

Tape Smp. Str

66

Perc.

J. Gtr.

J. Gtr.

J. Gtr.

by Ken Hodges

Tape Smp. Str

68

Perc.

J. Gtr.

J. Gtr.

J. Gtr.

by Ken Hodges

Tape Smp. Str

70

Perc.

J. Gtr.

J. Gtr.

J. Gtr.

by Ken Hodges

Tape Smp. Str

72

Perc.

J. Gtr.

J. Gtr.

J. Gtr.

by Ken Hodges

Tape Smp. Str

74

Perc.

J. Gtr.

J. Gtr.

J. Gtr.

by Ken Hodges

Tape Smp. Str

76

Perc.

J. Gtr.

J. Gtr.

by Ken Hodges

Tape Smp. Str

78

Perc.

J. Gtr.

J. Gtr.

by Ken Hodges

Tape Smp. Str

80

Perc.

J. Gtr.

J. Gtr.

by Ken Hodges

Tape Smp. Str

Eagles - TEQUILA

Percussion

♩ = 110,000107
2

6
9
12
15
18
21
24
27
30

V.S.

Percussion

33

36

39

42

45

48

51

54

57

60

63

66

69

72

75

78

Vibraphone

Eagles - TEQUILA

♩ = 110,000107

5

8

72

♩ = 110,000107

2

7

12

18

25

30

36

40

44

47

V.S.

50

54

58

65

70

76

79

♩ = 110,000107

2

7

12

16

20

24

29

33

37

41

45

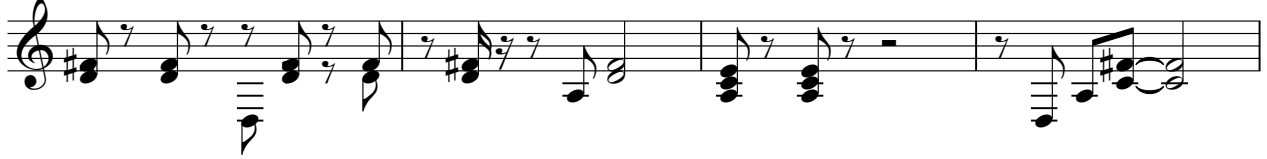

49

53

57

61

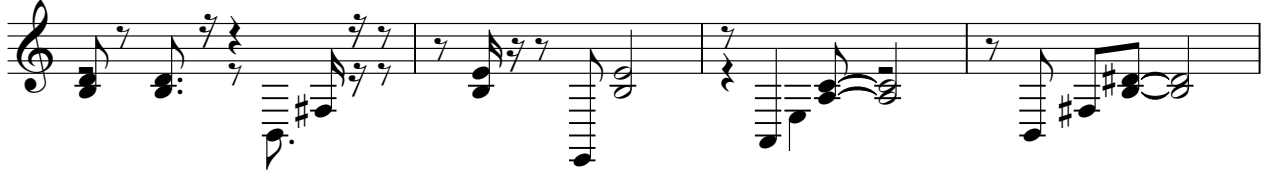

65

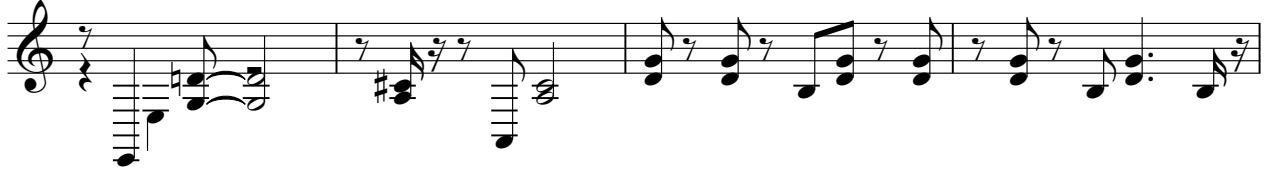

69

73

78

♩ = 110,000107

10

14

20

26

31

36

42

47

9

60

63

67

71

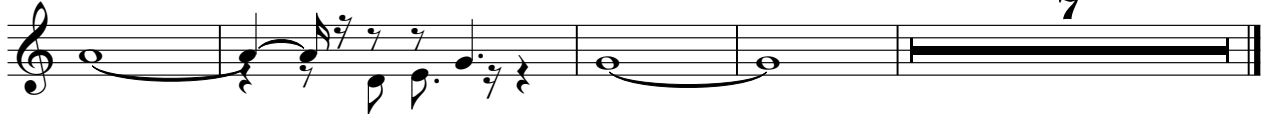

by Ken Hodges

Eagles - TEQUILA

♩ = 110,000107

2

7

12

17

22

27

32

37

42

47

V.S.

Eagles - TEQUILA
Tape Sampler Keyboard [Strings]

♩ = 110,000107

2

8

14

21

28

35

V.S.

Tape Sampler Keyboard [Strings]

42

49

56

63

70

76
