

# Eagles - TRYLOVE

0.0"  
1.1,00  
Try And Love Again - Seq. by Norma Williams

♩ = 75,999969

MT-32 Guitar 2

Drums

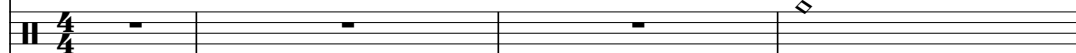

Electric Guitar 4

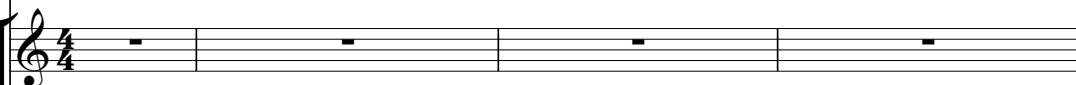

Electric Guitar 1

Electric Guitar 2

Electric Guitar 3

Bass

Backing Vocals

Vocals

♩ = 75,999969

Electric Guitar 5

5

MT-32 Guitar 2

Drums

Electric Guitar 4

Electric Guitar 2

Electric Guitar 3

Bass

Electric Guitar 5

Detailed description of measures 5-7: MT-32 Guitar 2 plays a complex, multi-layered chordal texture with many notes beamed together. Drums are mostly silent, with a few notes in measure 6. Electric Guitar 4, 2, and 3 play melodic lines with various articulations like slurs and accents. Bass plays a simple bass line with slurs and accents.

8

MT-32 Guitar 2

Drums

Electric Guitar 4

Electric Guitar 2

Electric Guitar 3

Bass

Electric Guitar 5

Detailed description of measures 8-10: MT-32 Guitar 2 continues with complex chords. Drums have a more active pattern with a triplet in measure 9. Electric Guitar 4 has a melodic line with a slur. Electric Guitars 2, 3, and 5 play melodic lines with various articulations like slurs and accents.

10

MT-32 Guitar 2

Drums

Electric Guitar 3

Bass

Vocals

Electric Guitar 5

12

MT-32 Guitar 2

Drums

Electric Guitar 3

Bass

Vocals

Electric Guitar 5

14

MT-32 Guitar 2  
Drums  
Electric Guitar 3  
Bass  
Vocals  
Electric Guitar 5

16

MT-32 Guitar 2  
Drums  
Electric Guitar 3  
Bass  
Vocals  
Electric Guitar 5

18

MT-32 Guitar 2

Drums

Electric Guitar 3

Bass

Backing Vocals

Vocals

Electric Guitar 5

20

MT-32 Guitar 2

Drums

Electric Guitar 3

Bass

Backing Vocals

Vocals

Electric Guitar 5

22

MT-32 Guitar 2

Drums

Electric Guitar 3

Bass

Backing Vocals

Vocals

Electric Guitar 5

24

MT-32 Guitar 2

Drums

Electric Guitar 3

Bass

Backing Vocals

Vocals

Electric Guitar 5

26

MT-32 Guitar 2

Drums

Electric Guitar 3

Bass

Backing Vocals

Vocals

Electric Guitar 5

28

MT-32 Guitar 2

Drums

Electric Guitar 3

Bass

Backing Vocals

Vocals

Electric Guitar 5

30

MT-32 Guitar 2

Drums

Electric Guitar 3

Bass

Backing Vocals

Vocals

Electric Guitar 5

32

MT-32 Guitar 2

Drums

Electric Guitar 3

Bass

Backing Vocals

Vocals

Electric Guitar 5

34

MT-32 Guitar 2

Drums

Electric Guitar 3

Bass

Backing Vocals

Vocals

Electric Guitar 5

36

MT-32 Guitar 2

Drums

Bass

Backing Vocals

Vocals

Electric Guitar 5

38

MT-32 Guitar 2

Drums

Electric Guitar 3

Bass

Vocals

Electric Guitar 5

40

MT-32 Guitar 2

Drums

Electric Guitar 3

Bass

Backing Vocals

Vocals

Electric Guitar 5

42

MT-32 Guitar 2

Drums

Electric Guitar 3

Bass

Vocals

Electric Guitar 5

44

MT-32 Guitar 2

Drums

Electric Guitar 3

Bass

Backing Vocals

Vocals

Electric Guitar 5

46

MT-32 Guitar 2

Drums

Electric Guitar 4

Electric Guitar 1

Electric Guitar 2

Electric Guitar 3

Bass

Backing Vocals

Vocals

Electric Guitar 5

48

MT-32 Guitar 2

Drums

Electric Guitar 4

Electric Guitar 1

Electric Guitar 2

Electric Guitar 3

Bass

Electric Guitar 5

50

MT-32 Guitar 2

Drums

Electric Guitar 1

Electric Guitar 3

Bass

Electric Guitar 5

52

MT-32 Guitar 2

Drums

Electric Guitar 1

Electric Guitar 2

Electric Guitar 3

Bass

Electric Guitar 5

54

MT-32 Guitar 2

Drums

Electric Guitar 1

Electric Guitar 2

Electric Guitar 3

Bass

Vocals

Electric Guitar 5

57

MT-32 Guitar 2

Drums

Electric Guitar 3

Bass

Backing Vocals

Vocals

Electric Guitar 5

59

MT-32 Guitar 2

Drums

Electric Guitar 3

Bass

Backing Vocals

Vocals

Electric Guitar 5

61

MT-32 Guitar 2

Drums

Electric Guitar 3

Bass

Backing Vocals

Vocals

Electric Guitar 5

63

MT-32 Guitar 2

Drums

Electric Guitar 3

Bass

Backing Vocals

Vocals

Electric Guitar 5

65

MT-32 Guitar 2

Drums

Electric Guitar 3

Bass

Backing Vocals

Vocals

Electric Guitar 5

67

MT-32 Guitar 2

Drums

Electric Guitar 3

Bass

Backing Vocals

Vocals

Electric Guitar 5

69

MT-32 Guitar 2

Drums

Electric Guitar 3

Bass

Vocals

Electric Guitar 5

71

MT-32 Guitar 2

Drums

Electric Guitar 3

Bass

Backing Vocals

Vocals

Electric Guitar 5

73

MT-32 Guitar 2

Drums

Electric Guitar 3

Bass

Vocals

Electric Guitar 5

75

MT-32 Guitar 2

Drums

Electric Guitar 3

Bass

Backing Vocals

Vocals

Electric Guitar 5

77

MT-32 Guitar 2

Drums

Electric Guitar 3

Bass

Backing Vocals

Vocals

Electric Guitar 5

79

MT-32 Guitar 2

Drums

Electric Guitar 3

Bass

Backing Vocals

Electric Guitar 5

81

MT-32 Guitar 2

Drums

Electric Guitar 3

Bass

Backing Vocals

Vocals

Electric Guitar 5

83

MT-32 Guitar 2

Drums

Electric Guitar 3

Bass

Backing Vocals

Electric Guitar 5

85

MT-32 Guitar 2

Drums

Electric Guitar 3

Bass

Backing Vocals

Vocals

Electric Guitar 5

87

MT-32 Guitar 2

Drums

Electric Guitar 3

Bass

Backing Vocals

Vocals

Electric Guitar 5

89

MT-32 Guitar 2

Drums

Electric Guitar 3

Bass

Backing Vocals

Vocals

Electric Guitar 5

91

MT-32 Guitar 2

Drums

Electric Guitar 3

Bass

Backing Vocals

Vocals

Electric Guitar 5

92

MT-32 Guitar 2

Drums

Electric Guitar 3

Bass

Backing Vocals

Vocals

Electric Guitar 5

93

MT-32 Guitar 2

Drums

Electric Guitar 3

Bass

Backing Vocals

Vocals

Electric Guitar 5

95

MT-32 Guitar 2

Drums

Electric Guitar 3

Bass

Backing Vocals

Vocals

Electric Guitar 5

97

MT-32 Guitar 2

Drums

Electric Guitar 3

Bass

Backing Vocals

Vocals

Electric Guitar 5

99

MT-32 Guitar 2

Drums

Electric Guitar 3

Bass

Backing Vocals

Vocals

Electric Guitar 5

101

MT-32 Guitar 2

Drums

Electric Guitar 3

Bass

Backing Vocals

Vocals

Electric Guitar 5

♩ = 75,999969

2

7

11

15

19

24

28

32

36

39

V.S.

41

43

45

49

52

55

59

62

66

69

72

75

78

81

84

87

90

93

96

99

V.S.

4

MT-32 Guitar 2

101

# Eagles - TRYLOVE

## Drums

♩ = 75,999969

V.S.

Drums

36

38

40

42

44

47

49

51

53

56

59

62

65

68

70

72

74

76

78

80

V.S.

Drums

82

84

86

88

90

92

94

96

98

100

Drums

102

♩ = 75,999969

4

9

12 12 11

46

46

49

16 38

♩ = 75,999969

19 12

35 12

49

51

53

55 10 38

♩ = 75,999969

6

22

47

54

♩ = 75,999969

6

10

15

20

24

28

33

38

42

2

3

Electric Guitar 3

83

86

89

91

94

96

99

101

# Eagles - TRYLOVE

Bass

♩ = 75,999969

2

8

12

16

20

24

27

30

35

38

V.S.

41

44

48

51

54

58

62

67

70

73

76

79

82

85

88

91

94

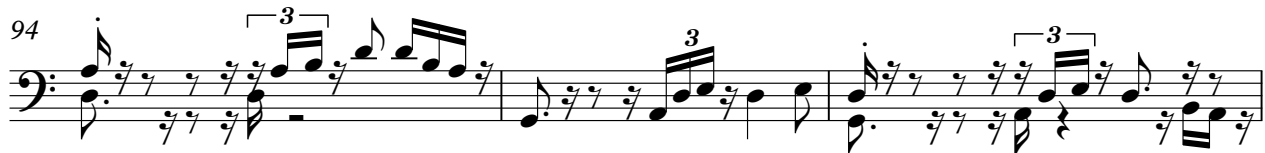

97

100

102

# Eagles - TRYLOVE

## Backing Vocals

♩ = 75,999969

16

20

24

27

30

34

40

46

58

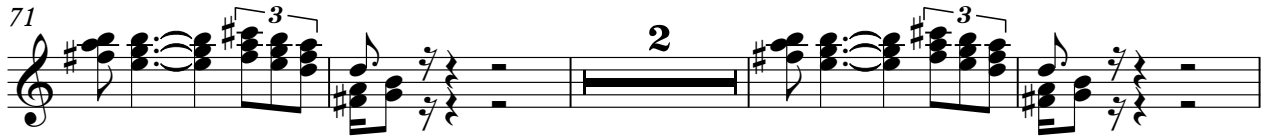
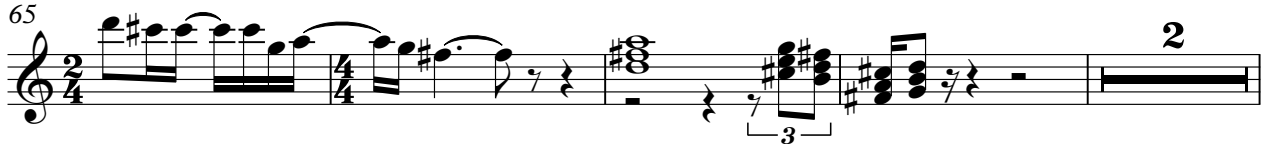

# Eagles - TRYLOVE

## Vocals

♩ = 75,999969

8

12

16

20

24

27

31

34

39

43

2

7

98

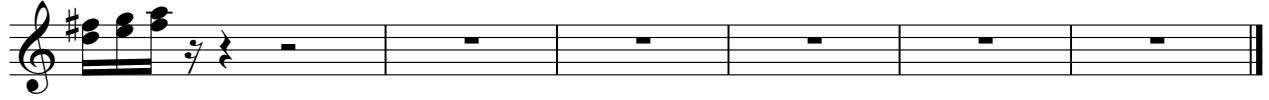

# Eagles - TRYLOVE

Electric Guitar 5

♩ = 75,999969

6

10

15

19

22

26

30

33

36

V.S.

82

86

90

93

97

100

102

