

Eagles - WHY

♩ = 86,000053

drums

bass

rhodes

6

drums

bass

rhodes

strings

10

lead

drums

bass

rhodes

strings

13

lead
drums
bass
rhodes
strings

15

lead
drums
bass
rhodes
strings

18

lead

drums

bass

rhodes

strings

21

lead

drums

guitar

solo guitar

bass

rhodes

strings

24

lead
drums
guitar
solo guitar
bass
rhodes
strings

27

lead
drums
guitar
solo guitar
bass
rhodes
strings

29

lead
drums
guitar
bass
rhodes
synth brass
strings

31

lead
drums
guitar
bass
rhodes
synth brass
strings

33

lead

drums

guitar

bass

rhodes

synth brass

strings

36

lead

drums

guitar

bass

rhodes

synth brass

strings

38

lead
drums
guitar
bass
rhodes
synth brass
strings

41

lead
drums
guitar
bass
rhodes
synth brass
strings

44

lead

drums

guitar

solo guitar

bass

rhodes

synth brass

strings

Detailed description of the musical score: The score is for page 8, starting at measure 44. It features eight staves: lead, drums, guitar, solo guitar, bass, rhodes, synth brass, and strings. The lead staff (treble clef) begins with a quarter note G4, followed by eighth notes A4, B4, and C5, with a fermata over the final note. The drums staff shows a consistent pattern of snare and bass drum hits. The guitar staff (treble clef) has a complex texture of chords and arpeggios in the first measure, followed by a few notes in the second measure. The solo guitar staff (treble clef) is mostly silent, with a few notes in the second measure. The bass staff (bass clef) plays a simple eighth-note pattern. The rhodes staff (treble clef) has a melodic line with a long note in the first measure. The synth brass staff (treble clef) has a few notes in the first measure. The strings staff (treble clef) has a long note in the first measure.

47

lead

drums

guitar

solo guitar

bass

rhodes

synth brass

strings

50

lead

drums

guitar

solo guitar

bass

rhodes

synth brass

strings

52

drums

guitar

solo guitar

bass

rhodes

synth brass

strings

54

drums

guitar

solo guitar

bass

rhodes

synth brass

strings

56

lead

drums

guitar

solo guitar

bass

rhodes

synth brass

strings

59

lead

drums

guitar

bass

rhodes

synth brass

strings

62

lead

drums

guitar

bass

rhodes

synth brass

strings

65

lead

drums

guitar

bass

rhodes

synth brass

strings

68

lead

drums

guitar

solo guitar

bass

rhodes

synth brass

strings

71

lead

drums

guitar

solo guitar

bass

rhodes

synth brass

strings

74

drums

guitar

solo guitar

bass

rhodes

synth brass

strings

77

drums

guitar

solo guitar

bass

rhodes

synth brass

strings

80

drums

guitar

solo guitar

bass

rhodes

synth brass

strings

83

drums

guitar

solo guitar

bass

rhodes

synth brass

strings

86

drums

guitar

solo guitar

bass

rhodes

synth brass

strings

89

drums

guitar

solo guitar

bass

rhodes

synth brass

strings

92

drums

guitar

solo guitar

bass

rhodes

synth brass

strings

95

drums

guitar

solo guitar

bass

rhodes

synth brass

strings

98

drums

guitar

solo guitar

bass

rhodes

synth brass

strings

101

drums

guitar

solo guitar

bass

rhodes

synth brass

strings

104

drums

guitar

bass

rhodes

synth brass

strings

107

drums

guitar

bass

rhodes

synth brass

strings

110

drums

guitar

bass

rhodes

synth brass

strings

Eagles - WHY

lead

♩ = 86,000053

9

12

16

20

25

30

33

37

40

44

V.S.

2

lead

50

6

59

62

66

69

42

Eagles - WHY

drums

♩ = 86,000053

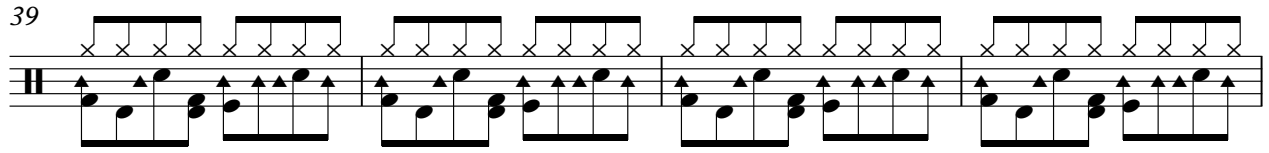
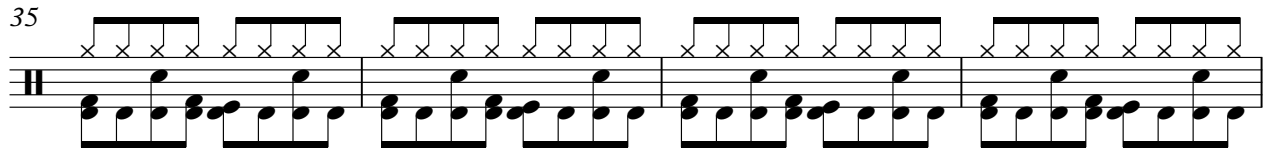
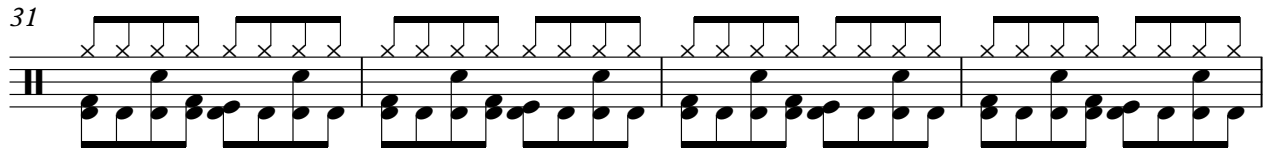
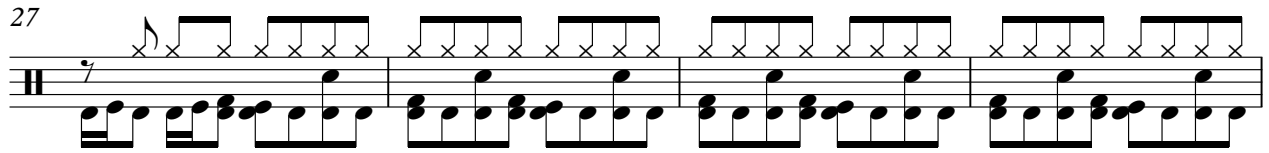
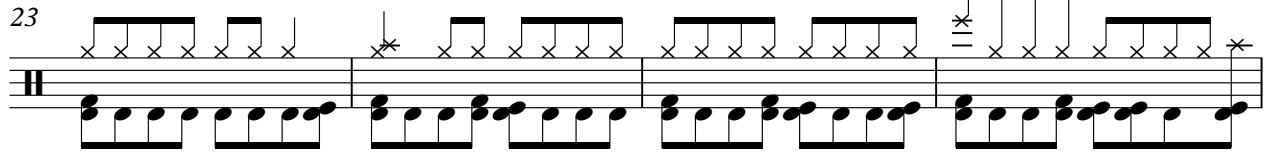
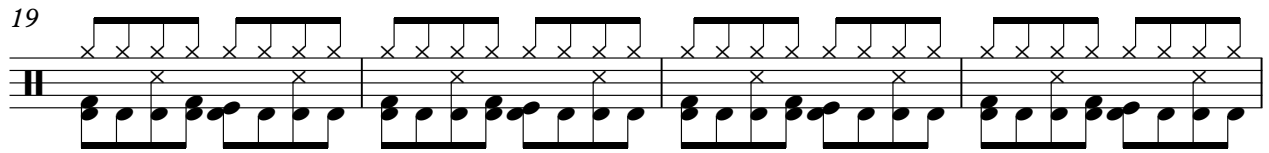
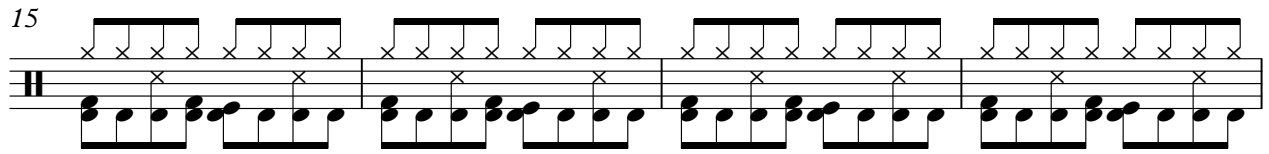
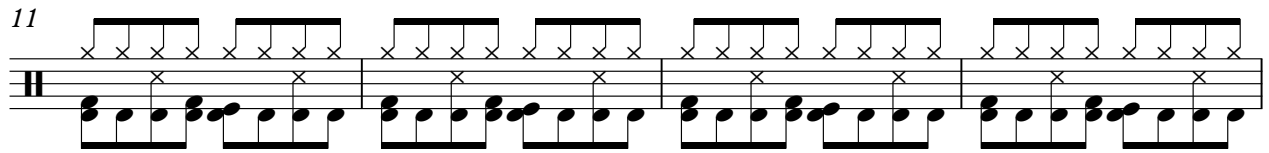

V.S.

43

47

51

55

59

63

67

71

75

79

83

87

91

95

99

103

107

110

guitar

Eagles - WHY

♩ = 86,000053

22

26

29

31

34

36

38

41

44

48

V.S.

51

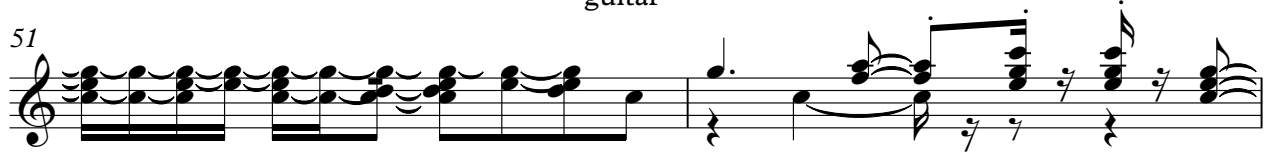

53

55

58

61

64

67

70

73

76

79

82

85

88

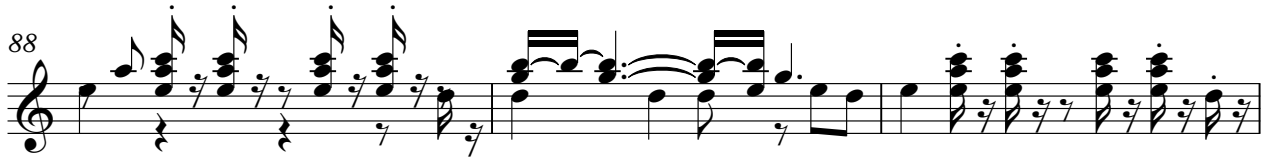

91

94

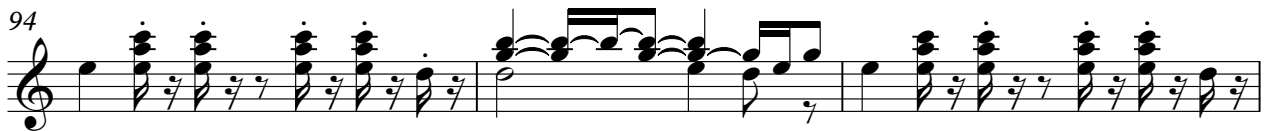

97

100

103

107

4

guitar

110

112

Eagles - WHY

solo guitar

♩ = 86,000053

22

27

48

52

55

58

71

74

77

80

V.S.

2

solo guitar

83

86

90

94

99

102

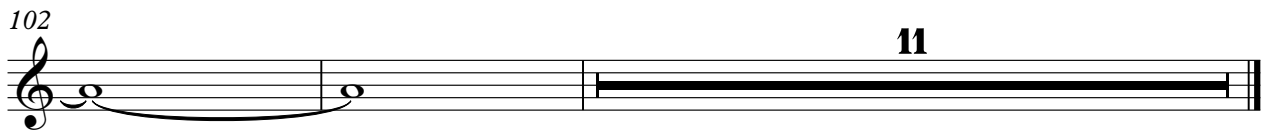

Eagles - WHY

bass

♩ = 86,000053

V.S.

94

98

102

106

110

rhodes

Eagles - WHY

♩ = 86,000053

Measures 1-5 of the piano introduction. The music is in 4/4 time. The right hand features a series of chords and melodic fragments, while the left hand provides a bass line with some grace notes.

6

Measures 6-10. The right hand continues with chordal textures and melodic lines, and the left hand maintains the bass line.

11

14

17

Measures 17-20. The right hand features a melodic line with some long notes, and the left hand has a bass line with some rests.

21

3

V.S.

2

rhodes

26

29

32

36

40

44

48

51

54

58

62

65

V.S.

69

72

75

79

83

87

91

95

99

104

108

111

synth brass

Eagles - WHY

♩ = 86,000053

28

33 2

39

43 3

51

57 2

63

66

2

synth brass

71

78

85

92

99

106

110

Eagles - WHY

strings

♩ = 86,000053

5

13

22

30

34

42

51

59

68

76

V.S.

2

strings

83

91

100

108
