

Earl Grant - End

♩ = 96,000000

Percussion

Jazz Guitar

Electric Bass

Soprano

Electric Piano

Tape Sampler Keyboard [Strings]

Solo

♩ = 96,000000

5

Alto Sax.

Perc.

J. Gtr.

E. Bass

S.

E. Piano

Tape Smp. Str

Solo

♩ = 96,000000

9

Alto Sax. Perc. J. Gtr. E. Bass E. Piano Tape Smp. Str Solo

13

Alto Sax. Perc. J. Gtr. E. Bass E. Piano Tape Smp. Str Solo

17

Alto Sax. 

Perc. 

J. Gtr. 

E. Bass 

S. 

E. Piano 

Tape Smp. Str 

Solo 

20

Alto Sax. 

Perc. 

J. Gtr. 

E. Bass 

S. 

E. Piano 

Tape Smp. Str 

Solo 

24

Alto Sax.

Perc.

J. Gtr.

E. Bass

S.

S.

E. Piano

Tape Smp. Str

Solo

27

Alto Sax. Perc. J. Gtr. E. Bass S. S. E. Piano Tape Smp. Str Solo

30

Alto Sax.

Perc.

J. Gtr.

E. Bass

S.

S.

E. Piano

Tape Smp. Str

Solo

34

Alto Sax.

Perc.

J. Gtr.

E. Bass

S.

S.

E. Piano

Tape Smp. Str

Solo

38

Alto Sax.

Perc.

J. Gtr.

E. Bass

S.

E. Piano

Tape Smp. Str

Solo

41

Alto Sax.

Perc.

J. Gtr.

E. Bass

S.

E. Piano

Tape Smp. Str

Solo

45

Alto Sax.

Perc.

J. Gtr.

E. Bass

S.

S.

E. Piano

Tape Smp. Str

Solo

49

Alto Sax. Perc. J. Gtr. E. Bass. S. E. Piano. Tape Smp. Str. Solo

53

Alto Sax. Perc. J. Gtr. E. Bass. S. S. E. Piano. Tape Smp. Str. Solo

56

Alto Sax.
Perc.
J. Gtr.
E. Bass
S.
E. Piano
Tape Smp. Str
Solo

59

Alto Sax.
Perc.
J. Gtr.
E. Bass
S.
E. Piano
Tape Smp. Str
Solo

62

Alto Sax.

Perc.

J. Gtr.

E. Bass

S.

E. Piano

Tape Smp. Str

Solo

64

Alto Sax.

Perc.

J. Gtr.

E. Bass

S.

S.

E. Piano

Tape Smp. Str

Solo

Alto Saxophone Earl Grant - End

♩ = 96,000000

7

11

15

19

23

27

33

37

42

48

V.S.

2

Alto Saxophone

52

56

59

62

Percussion

Earl Grant - End

♩ = 96,000000

5

9

13

17

21

25

29

33

37

V.S.

41

45

49

53

57

61

64

♩ = 96,000000

5

8

11

14

17

20

23

26

29

V.S.

32

35

38

41

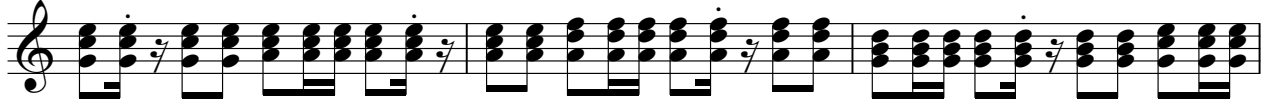

44

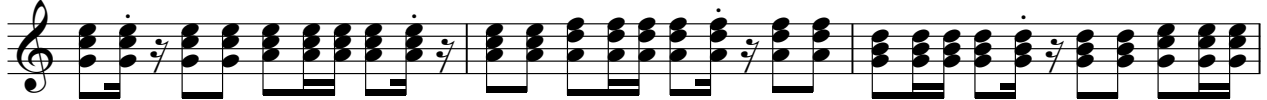

47

51

54

57

60

63

Electric Bass

Earl Grant - End

♩ = 96,000000

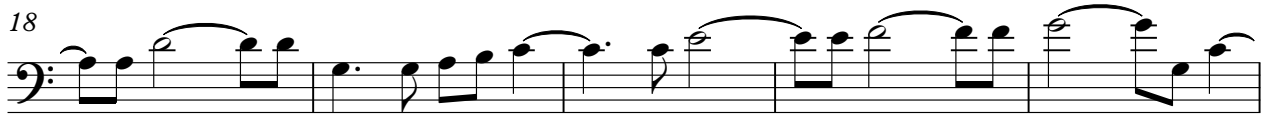

V.S.

2

Electric Bass

53

58

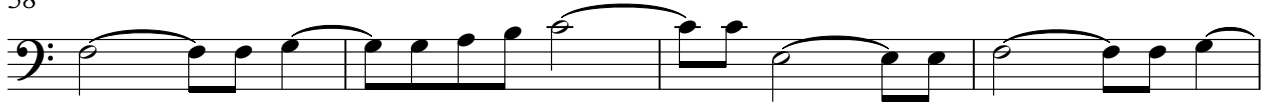

62

Soprano

Earl Grant - End

♩ = 96,000000

7

17

28

2

35

11

51

12

Soprano

Earl Grant - End

♩ = 96,000000

18

23

30

36

42

46

57

62

Electric Piano Earl Grant - End

♩ = 96,000000

4

6

8

10

12

14

16

18

20

V.S.

22

24

26

28

30

33

35

37

39

41

43

45

47

50

53

55

57

59

61

63

65

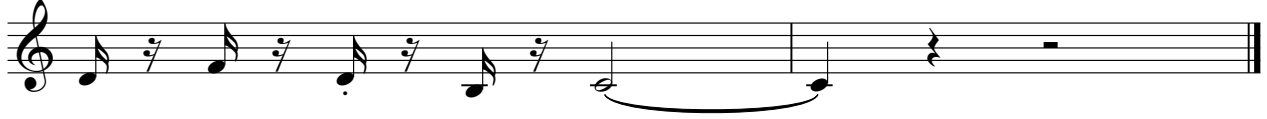

Earl Grant - End
Tape Sampler Keyboard [Strings]

♩ = 96,000000

V.S.

Tape Sampler Keyboard [Strings]

42

49

56

62

32

35

38

41

44

47

51

54

57

60

63

