

Earth Wind & Fife - That's The Way Of The World

♩ = 82,000038

Horn in F

Tuba

Percussion

Jazz Guitar

Electric Guitar

Electric Guitar

Electric Guitar

Kora

Acoustic Bass

Fretless Electric Bass

Electric Piano

♩ = 82,000038

Synth Strings

Viola

Solo

5

Hn.
Tba.
Perc.
J. Gtr.
A. Bass
E. Bass
E. Piano
Syn. Str.
Vla.

8

Hn.
Tba.
Perc.
J. Gtr.
A. Bass
E. Bass
E. Piano
Vla.

10

Hn.
Tba.
Perc.
J. Gtr.
A. Bass
E. Bass
E. Piano
Vla.

12

Hn.
Tba.
Perc.
J. Gtr.
A. Bass
E. Bass
E. Piano
Vla.

14

Hn.
Tba.
Perc.
J. Gtr.
Kora
A. Bass
E. Bass
E. Piano
Vla.
Solo

17

Perc.
J. Gtr.
Kora
A. Bass
E. Bass
E. Piano
Vla.
Solo

19

Perc.

J. Gtr.

Kora

A. Bass

E. Bass

E. Piano

Vla.

Solo

21

Perc.

J. Gtr.

Kora

A. Bass

E. Bass

E. Piano

Vla.

Solo

23

Perc. J. Gtr. Kora A. Bass E. Bass E. Piano Vla. Solo

25

Perc. J. Gtr. Kora A. Bass E. Bass E. Piano Solo

27

Perc.

J. Gtr.

Kora

A. Bass

E. Bass

E. Piano

Solo

29

Perc.

J. Gtr.

Kora

A. Bass

E. Bass

E. Piano

Vla.

Solo

31

33

35

37

40

Perc. J. Gtr. Kora A. Bass E. Bass E. Piano Syn. Str. Vla. Solo

43

Perc. J. Gtr. Kora A. Bass E. Bass E. Piano Syn. Str. Vla. Solo

45

Perc. J. Gtr. Kora A. Bass E. Bass E. Piano Syn. Str. Vla. Solo

47

Perc. J. Gtr. Kora A. Bass E. Bass E. Piano Syn. Str. Vla. Solo

49

Perc.
J. Gtr.
A. Bass
E. Bass
E. Piano
Syn. Str.
Vla.

52

Perc.
J. Gtr.
A. Bass
E. Bass
E. Piano
Syn. Str.
Vla.

55

57

59

61

63

65

67

Perc. J. Gtr. E. Gtr. Kora A. Bass E. Bass E. Piano Vla. Solo

69

Perc. J. Gtr. E. Gtr. Kora A. Bass E. Bass E. Piano Vla. Solo

71

Hn.

Tba.

Perc.

J. Gtr.

E. Gtr.

Kora

A. Bass

E. Bass

E. Piano

Vla.

Solo

74

Hn.

Tba.

Perc.

J. Gtr.

E. Gtr.

Kora

A. Bass

E. Bass

Syn. Str.

Vla.

Solo

77

80

83

85

87

89

91

93

95

97

100

102

Hn.

Tba.

Perc.

J. Gtr.

Kora

A. Bass

E. Bass

E. Piano

Vla.

Solo

104

Hn.

Tba.

Perc.

J. Gtr.

Kora

A. Bass

E. Bass

E. Piano

Vla.

Solo

106

108

110

112

Horn in F

Earth Wind & Fife - That`s The Way Of The World

♩ = 82,000038

6

11

16

55

74

78

22

104

108

6

Tuba

Earth Wind & Fire - That`s The Way Of The World

♩ = 82,000038

6

11

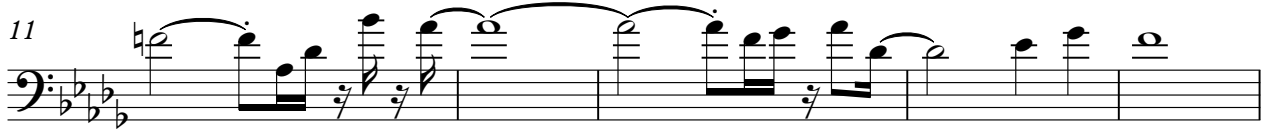

16

55

74

78

22

104

108

6

Earth Wind & Fire - That's The Way Of The World

Percussion

♩ = 82,000038

5

8

10

12

14

16

18

20

22

V.S.

Percussion

44

46

48

50

53

56

58

60

62

64

V.S.

86

88

90

92

94

96

98

100

102

104

V.S.

106

108

110

112

114

♩ = 82,000038

7

9

11

13

15

17

18

20

22

V.S.

24

26

28

30

32

34

36

38

40

42

44

46

48

50

55

57

59

61

63

65

V.S.

67

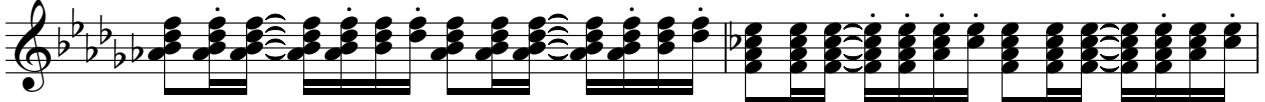

69

71

73

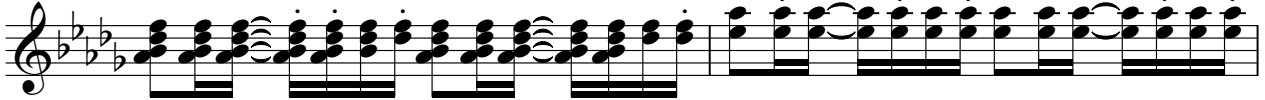

75

77

79

81

83

84

86

88

90

92

94

96

98

100

102

104

V.S.

106

108

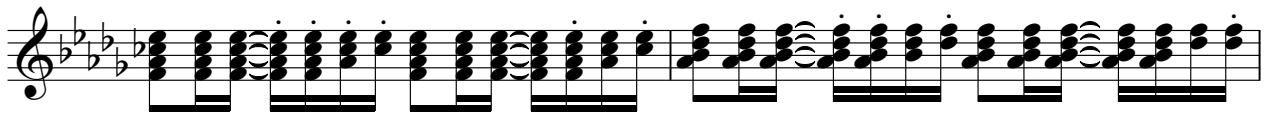

110

112

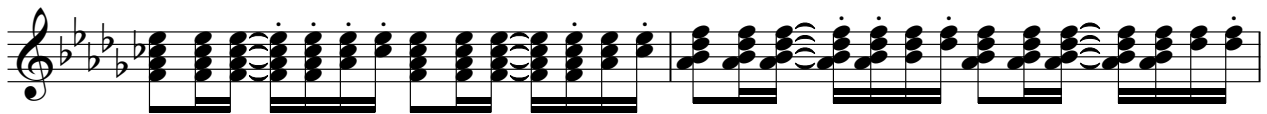

114

Earth Wind & Fire - That`s The Way Of The World

Electric Guitar

♩ = 82,000038

54

58

61

64

67

71

75

80

113

♩ = 82,000038

62

65

50

$\text{♩} = 82,000038$

54

57

59

62

66

9

77

81

30

113

♩ = 82,000038

14

17

20

23

26

30

34

37

2

Earth Wind & Fire - That`s The Way Of The World

Acoustic Bass

♩ = 82,000038

V.S.

33

36

39

42

45

48

51

55

58

61

64

67

70

73

76

79

82

85

88

91

V.S.

94

97

100

103

106

109

112

114

Earth Wind & Fire - That`s The Way Of The World

Fretless Electric Bass

♩ = 82,000038

6

9

12

15

18

21

24

27

30

V.S.

33

36

39

42

45

48

51

55

58

61

64

67

70

73

76

79

82

85

88

91

V.S.

94

97

100

103

106

109

112

114

♩ = 82,000038

V.S.

14

16

18

20

22

24

26

28

30

32

34

36

38

41

43

45

47

49

51

53

55

57

59

61

63

65

67

69

72

8

82

84

86

88

90

92

94

96

99

101

103

105

107

109

111

113

114

Synth Strings

Earth Wind & Fife - That`s The Way Of The World

♩ = 82,000038

34

41

46

55

20

78

36

Viola

Earth Wind & Fire - That`s The Way Of The World

♩ = 82,000038

6

12

19

6

31

39

47

15

68

75

8

2

Viola

89

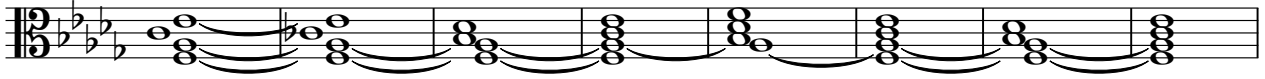

97

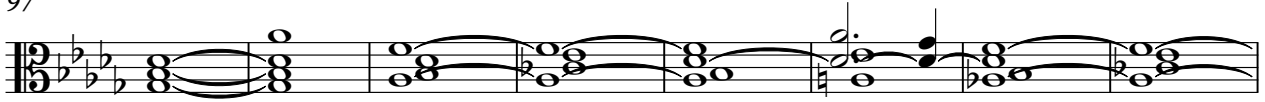

105

111

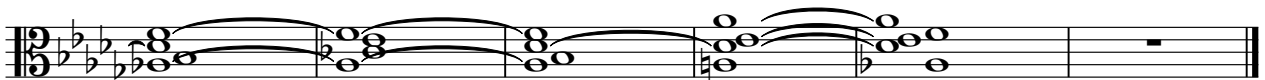

Earth Wind & Fife - That`s The Way Of The World

Solo

♩ = 82,000038

14

17

20

23

26

29

33

36

3

41

45

49

18

69

73

77

3

83

3

85

89

93

96

100

104

106

