

10

Alto Sax.

Bar. Tpt.

Tba.

Perc.

Kora

E. Bass

E. Clav.

Cel.

Tape Smp. Brs

Vla.

Solo

Dance,

13

Bar. Tpt.

Perc.

Kora

E. Bass

Cel.

Tape Smp. Brs

Vla.

Solo

boo gie won der land.

16

Alto Sax.

Bar. Tpt.

Tba.

Perc.

Kora

E. Bass

E. Clav.

Cel.

Tape Smp. Brs

Vla.

Dance, boo gie won der land.

19

Alto Sax.

Bar. Tpt.

Tba.

Perc.

J. Gtr.

Kora

Kora

E. Bass

Cel.

Tape Smp. Brs

Vla.

Solo

Mid night creeps so slow ly in to hearts

22

Perc.

J. Gtr.

Kora

E. Bass

Cel.

Vla.

Solo

of men who need more than they get. Day light deals a bad

25

Perc.

J. Gtr.

Kora

E. Bass

Cel.

Vla.

Solo

man to a woman who had laid too many bets.

28

Bar. Tpt.

Perc.

J. Gtr.

Kora

E. Bass

Cel.

Tape Smp. Brs

Solo

The mir ror stares you in the face and says, "Ba by, uh,

31

Bar. Tpt.

Perc.

J. Gtr.

Kora

Kora

E. Bass

Cel.

Tape Smp. Brs

Solo

uh, it don't work." You say your prayers though you don't care.

34

Bar. Tpt.

Tba.

Perc.

J. Gtr.

Kora

Kora

E. Bass

E. Clav.

Cel.

Tape Smp. Brs

Vla.

Solo

You dance and you shake the hurt. Dance,

37

Bar. Tpt.

Perc.

Kora

E. Bass

Cel.

Tape Smp. Brs

Vla.

Solo

boo gie won der land.

40

Alto Sax.

Bar. Tpt.

Tba.

Perc.

Kora

E. Bass

E. Clav.

Cel.

Tape Smp. Brs

Vla.

Dance, boo gie won der land.

43

Alto Sax.

Bar. Tpt.

Tba.

Perc.

J. Gtr.

Kora

Kora

E. Bass

Cel.

Tape Smp. Brs

Sounds fly through the night, I change my vi

Vla.

Solo

46

Perc.

J. Gtr.

Kora

E. Bass

Cel.

Vla.

Solo

nyl dreams to boogie wonderland. I find romance

49

Perc.

J. Gtr.

Kora

E. Bass

Cel.

Vla.

Solo

when I start to dance in boogie wonderland.

52

Bar. Tpt.

Perc.

J. Gtr.

Kora

E. Bass

Cel.

Tape Smp. Brs

Solo

I find ro mance when I start to dance in boo gie won

55

Bar. Tpt.

Perc.

J. Gtr.

Kora

Kora

E. Bass

Cel.

S. Bass

Tape Smp. Brs

Vla.

Solo

der land. All the

58 Perc.

Kora

Kora

E. Bass

Cel.

S. Bass

Vla.

Solo

62 Tba.

Perc.

Kora

Kora

E. Bass

Cel.

S. Bass

Pad 3

Vla.

Solo

66

Tba.

Perc.

Kora

Kora

E. Bass

Cel.

S. Bass

Pad 3

Vla.

Solo

70

Bar. Tpt.

Perc.

Kora

E. Bass

E. Clav.

Cel.

S. Bass

Tape Smp. Brs

Pad 3

Vla.

Solo

gie won der land, won der land.

Dance, boo gie won der land.

74

Bar. Tpt.

Tba.

Perc.

Kora

E. Bass

E. Clav.

Cel.

Tape Smp. Brs

Vla.

Solo

Dance, boogie wonderland.

78

Bar. Tpt.

Tba.

Perc.

J. Gtr.

Kora

Kora

E. Bass

Cel.

Tape Smp. Brs

Solo

I find romance when I start to dance

81

Bar. Tpt.

Perc.

J. Gtr.

Kora

Kora

E. Bass

Cel.

Tape Smp. Brs

Solo

in boo gie won der land. I find ro mance

84

Bar. Tpt.

Tba.

Perc.

J. Gtr.

Kora

Kora

E. Bass

Cel.

Tape Smp. Brs

Solo

when I start to dance in boo gie won der land.

87

Bar. Tpt.

Perc.

Kora

E. Bass

E. Clav.

Cel.

Tape Smp. Brs

Vla.

Solo

Dance, boo gie won der land.

90

Alto Sax.

Bar. Tpt.

Tba.

Perc.

Kora

E. Bass

E. Clav.

Cel.

Tape Smp. Brs

Vla.

Solo

Dance, boo gie won der

93

Alto Sax.
Bar. Tpt.
Tba.
Perc.
J. Gtr.
Kora
E. Bass
E. Clav.
Cel.
Tape Smp. Brs
Vla.
Solo

land.

3

6

3

3

96

Perc.
J. Gtr.
Kora
Kora
E. Bass
Cel.
S. Bass
Vla.
Solo

All

3

3

3

99

Tba.

Perc.

Kora

Kora

E. Bass

Cel.

S. Bass

Vla.

Solo

the love in the world can't be gone.

102

Tba.

Perc.

Kora

Kora

E. Bass

Cel.

S. Bass

Vla.

Solo

All the need to be loved can't be wrong.

105

Tba. Perc. Kora Kora E. Bass Cel. S. Bass Pad 3 Vla. Solo

All the records are play ing, and my heart keep say ing, boo-

108

Tba. Perc. Kora Kora E. Bass Cel. S. Bass Pad 3 Vla. Solo

won der land, won der land.

112

Bar. Tpt.

Perc.

Kora

E. Bass

E. Clav.

Cel.

S. Bass

Tape Smp. Brs

Pad 3

Vla.

Solo

Dance, boogie wonder land.

116

Bar. Tpt.

Perc.

Kora

E. Bass

E. Clav.

Cel.

Tape Smp. Brs

Vla.

Solo

Dance, boogie wonder land.

120

Bar. Tpt.

Perc.

J. Gtr.

Kora

Kora

E. Bass

Cel.

Tape Smp. Brs

Solo

find romance when I start to dance

123

Bar. Tpt.

Perc.

J. Gtr.

Kora

Kora

E. Bass

Cel.

Tape Smp. Brs

Solo

in boogie wonder land. I find romance

126

Bar. Tpt.

Tba.

Perc.

J. Gtr.

Kora

Kora

E. Bass

Cel.

Tape Smp. Brs

Solo

when I start to dance in boogie wonder land.

129

Bar. Tpt.

Perc.

Kora

E. Bass

E. Clav.

Cel.

Tape Smp. Brs

Vla.

Solo

Dance, boogie wonder land.

132

Alto Sax.

Bar. Tpt.

Tba.

Perc.

Kora

E. Bass

E. Clav.

Cel.

Tape Smp. Brs

Vla.

Solo

Dance, boogie wonder

135

Alto Sax.

Bar. Tpt.

Tba.

Perc.

Kora

E. Bass

E. Clav.

Cel.

Tape Smp. Brs

Vla.

land.

Alto Saxophone

♩ = 128,000000

2

5

9

17

20

43

93

134

21

48

39

Baroque Trumpet

♩ = 128,000000

7

10

15

18

30

35

39

42

52

70

74

78

83

88

92

112

116

120

125

Baroque Trumpet

130

134

Tuba

♩ = 128,000000

2

Tuba

91

95

105

109

128

134

Percussion

♩ = 128,000000

V.S.

33

36

39

42

45

48

51

54

57

60

Percussion

63

66

69

72

75

78

81

84

87

90

V.S.

93

96

99

102

105

108

111

114

117

120

Percussion

123

126

129

132

135

Jazz Guitar

♩ = 128,000000

19

22

25

28

31

34

44

47

50

53

V.S.

56 **23**

81

84

87 **8** **3**

98 **23**

123

126

128 **9**

Kora

♩ = 128,000000

19

23

27

31

36

47

51

60

65

68

Kora

79

83

87

103

108

121

125

128

Kora

♩ = 128,000000

11

17

12

33

39

8

52

57

63

67

71

2

75 **Kora**

80

84

89

99

105

109

115

121

125

129 3

Kora

133 2

5-string Fretless Electric Bass

♩ = 128,000000

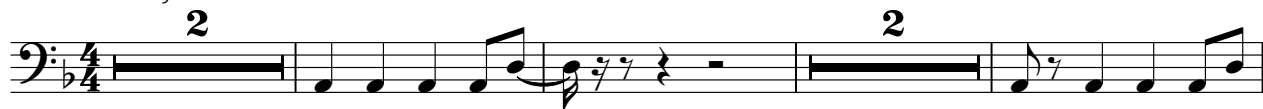

V.S.

44

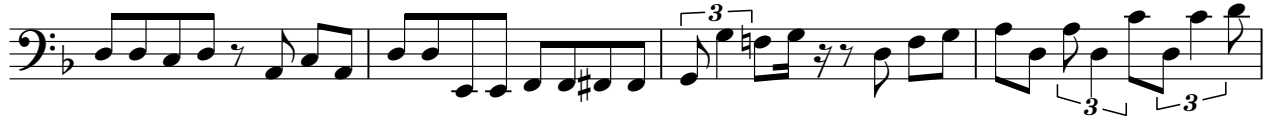

48

52

56

61

66

71

75

79

83

87

91

95

100

105

111

115

119

123

127

V.S.

131

134

Electric Clavichord

♩ = 128,000000

7 7 2 2

12

3 3

18

17 17 3 3

40

28

71

3

76

11 3

2

Electric Clavichord

91 **19**

A single musical staff in treble clef with a key signature of one flat. It contains measures 91 through 112. Measures 91-93 feature eighth-note chords. Measure 94 is a whole rest. Measures 95-96 feature sixteenth-note chords. Measure 97 is a whole rest. Measures 98-100 feature eighth-note chords. Measure 101 is a whole rest. Measures 102-112 are a solid black bar representing a whole rest.

113 **3** **11**

A single musical staff in bass clef with a key signature of one flat. It contains measures 113 through 128. Measures 113-114 feature eighth-note chords. Measure 115 is a whole rest. Measures 116-117 feature eighth-note chords. Measure 118 is a whole rest. Measures 119-128 are a solid black bar representing a whole rest.

129

A grand staff (treble and bass clefs) with a key signature of one flat. It contains measures 129 through 133. Measure 129 is a whole rest in both staves. Measure 130 features eighth-note chords in both staves. Measure 131 is a whole rest in both staves. Measure 132 features eighth-note chords in both staves. Measure 133 is a whole rest in both staves.

134 **2**

A single musical staff in treble clef with a key signature of one flat. It contains measures 134 and 135. Measure 134 features eighth-note chords. Measure 135 is a whole rest.

Celesta

♩ = 128,000000

SD Fights Rises Gains Wins For Real. Dance, bogdar land. Dance,

bogdar land. High pass slowly in to hearts of mine more than get.

Light also bad marto avom an who laid to many. Their stares you in the face and "Bye,

uh, it work." You say prayers though you're. You and I hurt. Dance, bogdar

land. Dance, bogdar land. South through night, I change my vi

ny bamboo gie wonderland. I find romance when I stand in boggie on de land.

I find romance when I stand in boggie on de land. All the love in the

gone. All the need be a strong. All the red playing and my respin' boo

gie on de land, world and. Dance, bogdar land. Dance,

Celesta

76

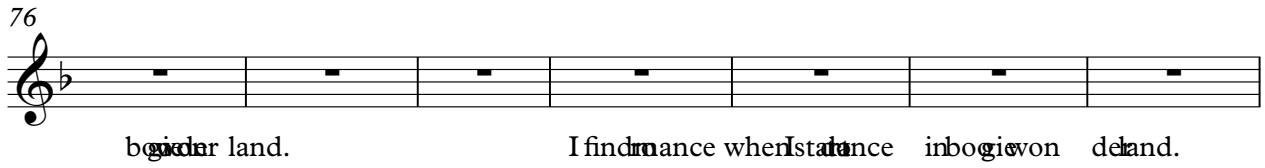

boogie der land. I find romance when I stand in boogie won derland.

83

I find romance when I stand in boogie won derland. Dance, boogie der land.

91

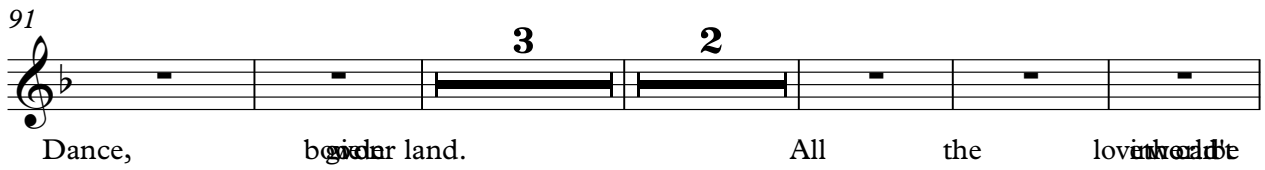

Dance, boogie der land. All the love in the world

101

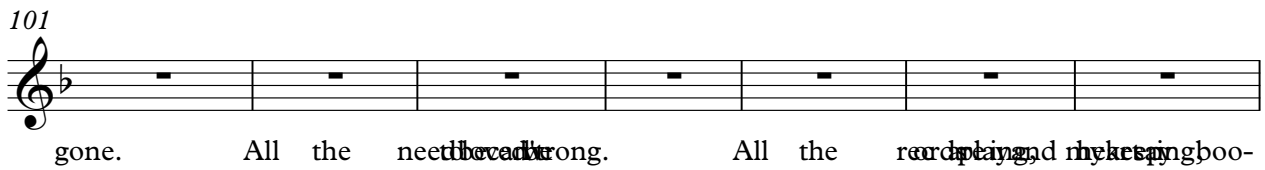

gone. All the need the world. All the romance in the world.

108

boogie der land, world. Dance, boogie der land. Dance,

118

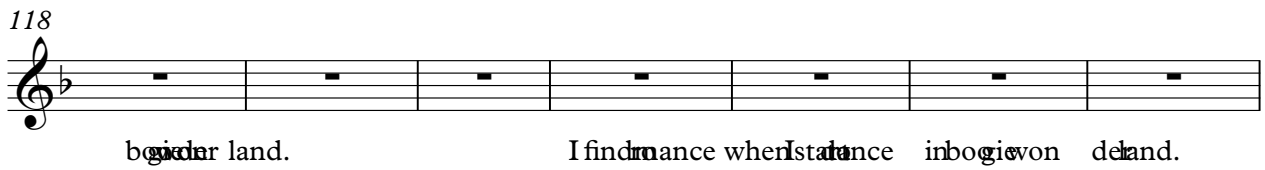

boogie der land. I find romance when I stand in boogie won derland.

125

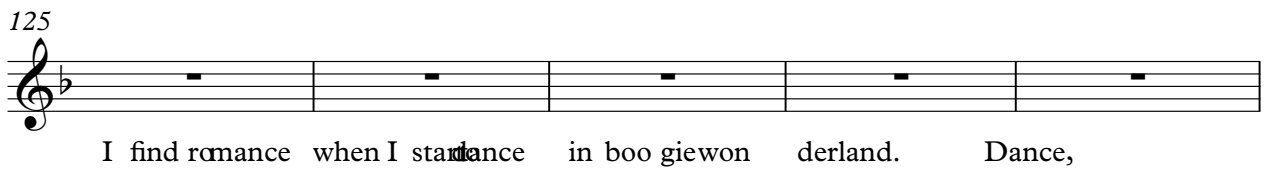

I find romance when I stand in boogie won derland. Dance,

130

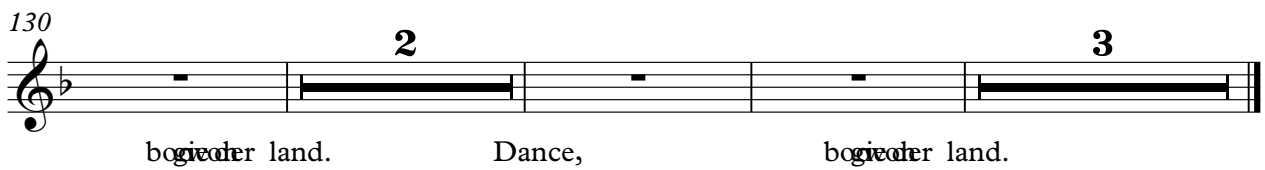

boogie der land. Dance, boogie der land.

Synth Bass

♩ = 128,000000

55

55 56 57

58 59 60 61

58 59 60 61

62 63 64 65

62 63 64 65

66 67 68 69

66 67 68 69

70 **27** 71 72 73 74

70 71 72 73 74

100 101 102 103

100 101 102 103

104 105 106 107

104 105 106 107

108 109 110

108 109 110

111 **25**

111 112 113 114 115

Tape Sampler Keyboard [Brass]

♩ = 128,000000

6

10

15

18

29

34

2

Tape Sampler Keyboard [Brass]

38

3

41

8

52

14

70

74

3

78

83

86

3

Tape Sampler Keyboard [Brass]

89

92

112

116

120

125

128

4

Tape Sampler Keyboard [Brass]

131

134

Pad 3 (Polysynth)

♩ = 128,000000

63

68

35

107

111

25

Viola

♩ = 128,000000

5

9

13

18

22

28

40

45

49

4

2

Viola

56

60

64

71

76

88

93

97

101

105

111

116

129

134

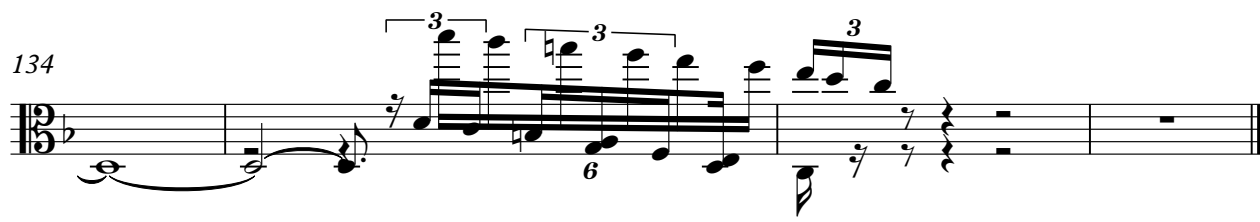

Solo

♩ = 128,000000

Measures 47-50: Continuation of the rhythmic pattern with various rests.

Measures 51-53: Further development of the solo with a triplet.

Measures 54-56: A more melodic section with longer note values.

Measures 73-76: Final section of the solo, ending with a final chord.

80

83

86

90

4

97

102

106

111

114

118

V.S.

122

125

128

130
