

Earth Wind And Fire - Home

♩ = 122,999969

sax

bari sax

fl solo

fl solo

trumpet

drums

vibes

guitar

solo guit

solo guit

bass

brass

acou piano

♩ = 122,999969

Copyright © 1996 by Bob Gaynor

6

sax

bari sax

fl solo

fl solo

trumpet

drums

vibes

guitar

solo guit

solo guit

bass

brass

acou piano

♩ = 129,000076

10

sax

trumpet

drums

guitar

bass

brass

acou piano

14

sax

trumpet

drums

vibes

guitar

bass

brass

acou piano

18

drums

vibes

guitar

bass

acou piano

23

sax

bari sax

fl solo

fl solo

trumpet

drums

vibes

guitar

solo guit

solo guit

bass

brass

acou piano

28

sax

trumpet

drums

vibes

guitar

bass

brass

acou piano

33

sax

trumpet

drums

vibes

guitar

bass

brass

acou piano

37

sax

trumpet

drums

vibes

guitar

bass

brass

acou piano

41

sax

bari sax

fl solo

fl solo

trumpet

drums

vibes

guitar

solo guit

solo guit

bass

brass

acou piano

45

sax

bari sax

trumpet

drums

guitar

bass

brass

acou piano

50

sax

bari sax

fl solo

fl solo

trumpet

drums

vibes

guitar

solo guit

solo guit

bass

brass

acou piano

54

sax

trumpet

drums

guitar

bass

brass

acou piano

58

sax

drums

vibes

guitar

bass

brass

acou piano

63

sax

bari sax

fl solo

fl solo

trumpet

drums

vibes

guitar

solo guit

solo guit

bass

brass

acou piano

68

sax

trumpet

drums

vibes

guitar

bass

brass

acou piano

73

sax

trumpet

drums

vibes

guitar

bass

brass

acou piano

77

sax

trumpet

drums

vibes

guitar

bass

brass

acou piano

81

sax

bari sax

fl solo

fl solo

trumpet

drums

vibes

guitar

solo guit

solo guit

bass

brass

acou piano

85

sax

bari sax

trumpet

drums

vibes

guitar

bass

brass

acou piano

90

trumpet

drums

vibes

guitar

bass

acou piano

94

sax
trumpet
drums
guitar
bass
brass
acou piano

98

sax
bari sax
fl solo
fl solo
trumpet
drums
vibes
guitar
solo guit
solo guit
bass
brass
acou piano

102

fi solo

fi solo

drums

bass

brass

acou piano

105

fi solo

fi solo

drums

guitar

bass

brass

acou piano

108

fi solo

fi solo

drums

guitar

bass

acou piano

Detailed description of the musical score: The score is divided into three systems, each starting with a measure number (102, 105, 108). Each system contains staves for flute solo (two), drums, bass, guitar, brass, and acoustic piano. The flute parts feature intricate melodic lines with various ornaments and articulations. The drums provide a steady rhythmic accompaniment with patterns of eighth and sixteenth notes. The bass line is melodic and often features triplets. The guitar part includes chords and melodic fragments, with some triplets. The brass and acoustic piano parts provide harmonic support with sustained chords and rhythmic patterns. The score includes various musical notations such as slurs, ties, and dynamic markings.

112

sax

bari sax

fl solo

fl solo

trumpet

drums

vibes

guitar

solo guit

solo guit

bass

brass

acou piano

115

drums

guitar

solo guit

solo guit

bass

acou piano

119

The musical score for page 119 includes the following parts:

- sax**: Four measures of rests.
- bari sax**: Four measures of rests, with a low note (B-flat) in the final measure.
- fl solo**: Four measures of rests.
- fl solo**: Four measures of rests.
- trumpet**: Four measures of rests.
- drums**: A complex rhythmic pattern with various notes and rests, including a triplet in the fourth measure.
- vibes**: Four measures of rests.
- solo guitar**: Four measures of melodic lines with triplets and slurs.
- solo guitar**: Four measures of melodic lines with triplets and slurs.
- bass**: Four measures of bass lines with triplets and slurs.
- brass**: Four measures of rests, with a low note (B-flat) in the final measure.
- acou piano**: Four measures of chords and rests.

123

sax
bari sax
trumpet
drums
guitar
solo guit
solo guit
bass
brass
acou piano

127

sax
trumpet
drums
vibes
guitar
solo guit
solo guit
bass
brass
acou piano

131

sax

trumpet

drums

vibes

guitar

solo guit

bass

brass

acou piano

135

sax

trumpet

drums

vibes

guitar

solo guit

bass

brass

acou piano

139

sax
bari sax
trumpet
drums
vibes
solo guit
bass
brass
acou piano

143

sax
bari sax
trumpet
drums
vibes
guitar
bass
acou piano

148

drums

guitar

solo guit

bass

acou piano

152

sax

bari sax

trumpet

drums

guitar

solo guit

bass

brass

acou piano

156

sax
trumpet
drums
guitar
solo guit
bass
brass
acou piano

159

sax
trumpet
drums
guitar
solo guit
bass
brass
acou piano

163

sax
trumpet
drums
guitar
solo guit
bass
brass
acou piano

This section of the score covers measures 163 to 165. It features a saxophone melody in the upper register, a trumpet line with a long note in measure 164, and a drum pattern with a steady eighth-note accompaniment. The guitar and solo guitar parts include a prominent triplet in measure 164. The bass line provides a steady eighth-note accompaniment. The brass and acoustic piano parts provide harmonic support with chords and textures.

166

sax
bari sax
fl solo
fl solo
trumpet
drums
vibes
guitar
solo guit
solo guit
bass
brass
acou piano

This section of the score covers measures 166 to 169. It features a saxophone melody in the upper register, a baritone saxophone line, and two flute solo parts. The trumpet line has a long note in measure 167. The drum pattern continues with a steady eighth-note accompaniment. The guitar and solo guitar parts include a triplet in measure 167. The bass line provides a steady eighth-note accompaniment. The brass and acoustic piano parts provide harmonic support with chords and textures.

170

174

176

sax

bari sax

fl solo

fl solo

trumpet

drums

vibes

guitar

solo guit

solo guit

bass

brass

acou piano

Earth Wind And Fire - Home

sax

♩ = 122,999969 ♩ = 129,000076

7

13

18

8

32

4

41

48

2

56

4

65

4

73

2

2

Copyright © 1996 by Bob Gaynor

80

84

90

98

102

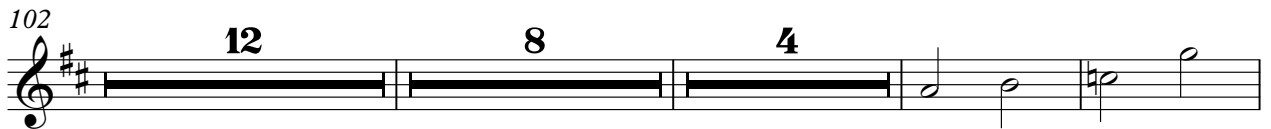

128

135

141

154

160

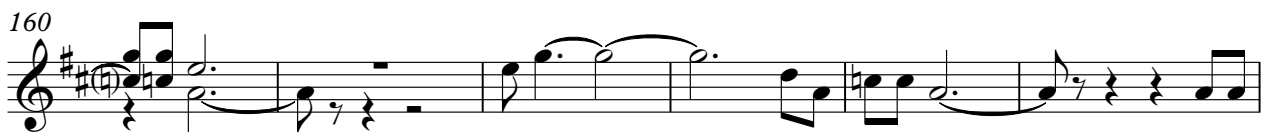

166

172

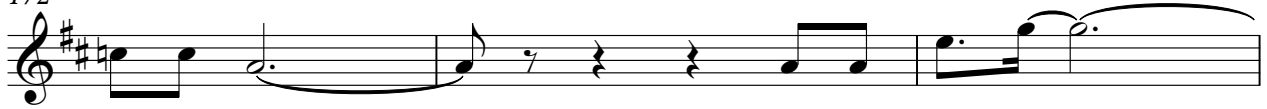

175

Earth Wind And Fire - Home

bari sax

♩ = 122,999969 ♩ = 129,000076

8 17 16 4

46

2 14

66

16

87

8 16

114

8 13

139

8

146

8 15

171

3

Copyright © 1996 by Bob Gaynor

Earth Wind And Fire - Home

fl solo

♩ = 122,999969 ♩ = 129,000076

8 17 16 10

52

14 16 16 4

102

105

108

112

8 47

169

3

Copyright © 1996 by Bob Gaynor

Earth Wind And Fire - Home

fl solo

♩ = 122,999969 ♩ = 129,000076

8 17 16 10

52

14 16 16 4

102

105

108

111

8

122

47

172

3

Copyright © 1996 by Bob Gaynor

Earth Wind And Fire - Home

trumpet

♩ = 122,999969 ♩ = 129,000076

8

13

18

32

4

41

47

53

58

8

6

74

2

2

Copyright © 1996 by Bob Gaynor

80

84

88

95

99

114

129

138

143

154

159

164

169

174

Earth Wind And Fire - Home

drums

♩ = 122,999969

♩ = 129,000

4 2

10

13

16

20

23

27

30

34

37

Copyright © 1996 by Bob Gaynor

V.S.

40

43

46

50

53

56

59

62

66

69

drums

73

76

79

82

85

89

93

96

99

103

V.S.

106

109

112

115

118

121

124

127

131

134

137

140

144

148

151

154

157

160

163

166

V.S.

6

drums

169

172

175

Earth Wind And Fire - Home

vibes

♩ = 122,999969 ♩ = 129,000076

8 7 2

22 2

31

36 2 2 10 6

58 2

67

74 2 2

82

87

91 7 16 8 8

Copyright © 1996 by Bob Gaynor

2

vibes

130

138

143

147

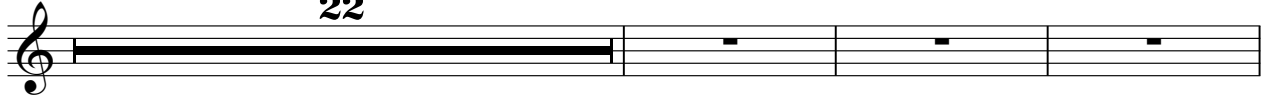

172

Earth Wind And Fire - Home

guitar

♩ = 122,999969 ♩ = 129,000076

8

12

16

20

2

26

31

37

3

42

45

3

Copyright © 1996 by Bob Gaynor

Earth Wind And Fire - Home

solo guit

♩ = 122,999969 ♩ = 129,000076

8 17 16 10

113

117

120

124

127

132

137

140

5

Copyright © 1996 by Bob Gaynor

148

151

155

159

163

167

172

175

177

Earth Wind And Fire - Home

solo guit

♩ = 122,999969 ♩ = 129,000076

8 17 16 10

52 14 16 16 15

113

116

119

123

126

130 39

172 3

Copyright © 1996 by Bob Gaynor

Earth Wind And Fire - Home

bass

♩ = 122,999969

♩ = 129,000

4 2

10

14

18

23

27

32

36

40

44

50

54

58

63

67

72

76

80

84

90

94

98

102

107

111

115

120

124

129

133

V.S.

137

141

147

151

155

159

163

167

171

175

Earth Wind And Fire - Home

brass

♩ = 122,999969 ♩ = 129,000076

8

13

17

9

32

4

40

7

52

58

2

Copyright © 1996 by Bob Gaynor

66

73

78

83

95

99

103

114

128

135

142 **12**

157

162

167

173 **2**

Earth Wind And Fire - Home

acou piano

♩ = 122,999969

4

7

10

14

18

25

32

36

40

♩ = 129,000

Copyright © 1996 by Bob Gaynor

V.S.

142

146

150

154

158

162

166

170

174